

DANE COUNTY CERTIFIED SURVEY MAP NO.

BEING A DIVISION OF LOT 1, CERTIFIED SURVEY MAP NO. 1389 LOCATED IN THE SE 1/4 OF THE SE 1/4 AND IN THE NE 1/4 OF THE SE 1/4 OF SECTION 29, T8N, R10E, CITY OF MADISON, DANE COUNTY, WISCONSIN.

PREPARED FOR:
 KINSMAN DEVELOPMENT CORP.
 ATTN: RICHARD MASTENBROOK
 P.O. BOX 6003
 MONONA, WI 53716-6003
 (608) 222-0285

PREPARED BY:
 BADGER SURVEYING & MAPPING SERVICE, LLC.
 3602 ATWOOD AVENUE, SUITE 2
 MADISON, WI 53714
 (608) 244-2010

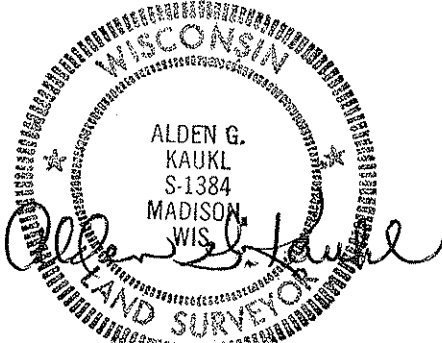
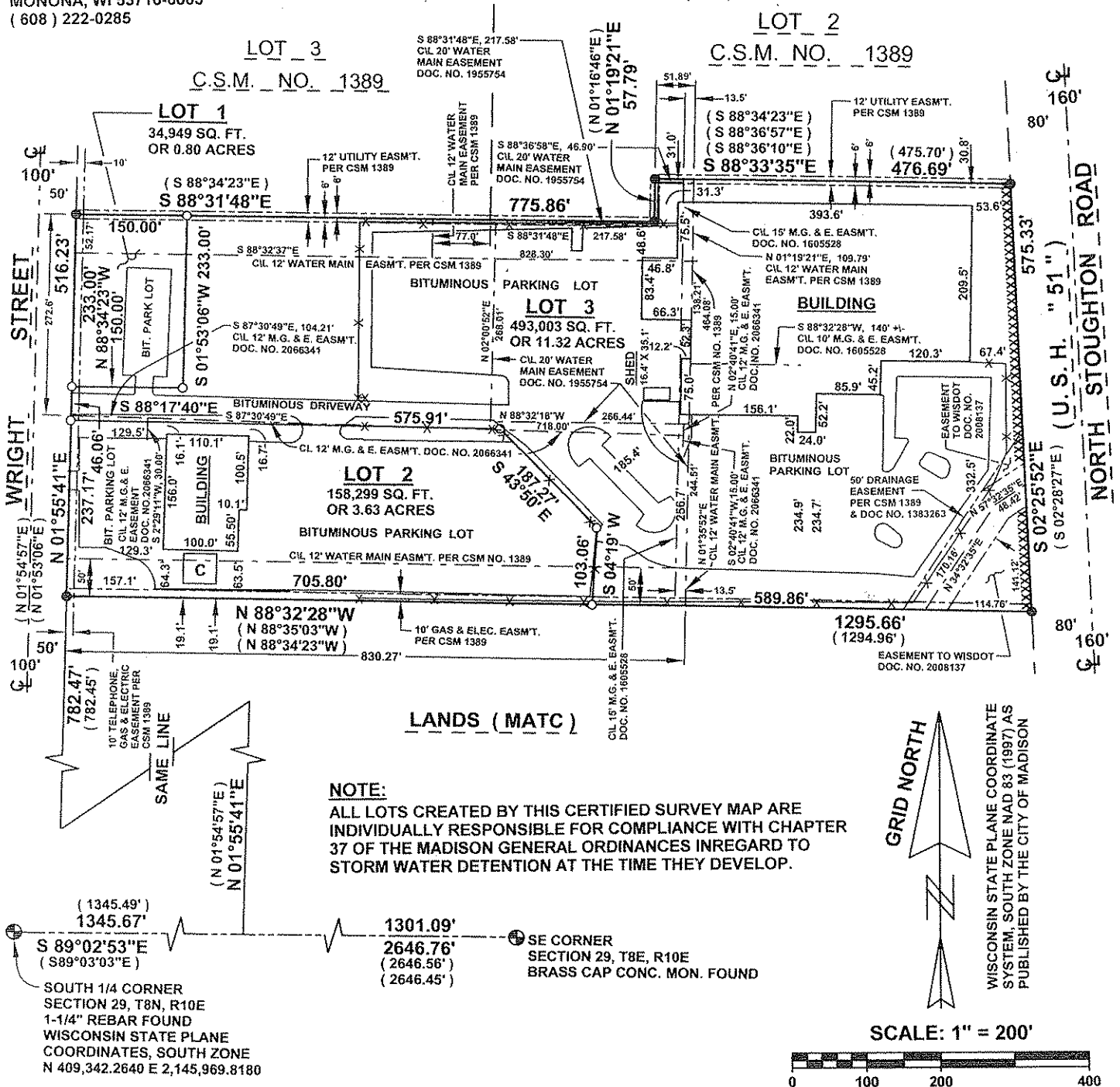

- LEGEND:**
- 3/4" SOLID ROUND IRON STAKE FOUND
 - 1" X 24" IRON PIPE SET, 1.13 LBS. \ FT.
 - XXXXX NO ACCESS PERMITTED
 - X— CHAINLINK FENCE
 - () REC'D. AS
 - 860.0 EL. FOR PROP. CORNERS AT GRND. LEVEL (U.S.G.S DATUM)
 - DIRECTION OF SURFACE DRAINAGE