

POTMAN

SWITCHGEAR $\frac{52}{49}$ 52
49

INSTALL 50MM 30' EEL CABLE
UNDER EXISTING SIDEWALK.
ENTIRE ROUTE WILL BE
DIRECTIONAL BORED, 36" DIA
1" BORE EARP.

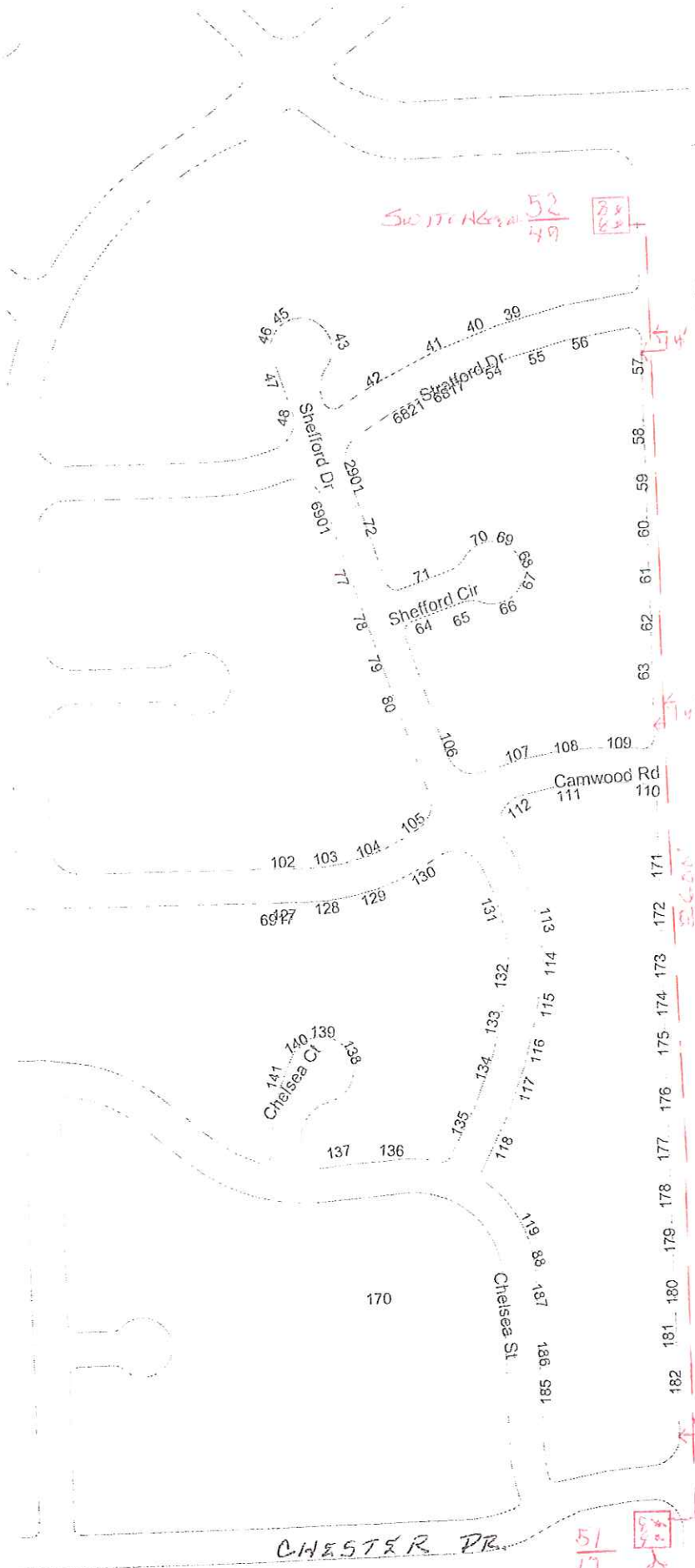

MAPLE GROVE DR.

CHESTER DR.

$\frac{51}{17}$ 51
17

SWITCHGEAR