

3575 University Avenue
Contract 9676
MUNIS 15902
Developer: University 3000 LLC

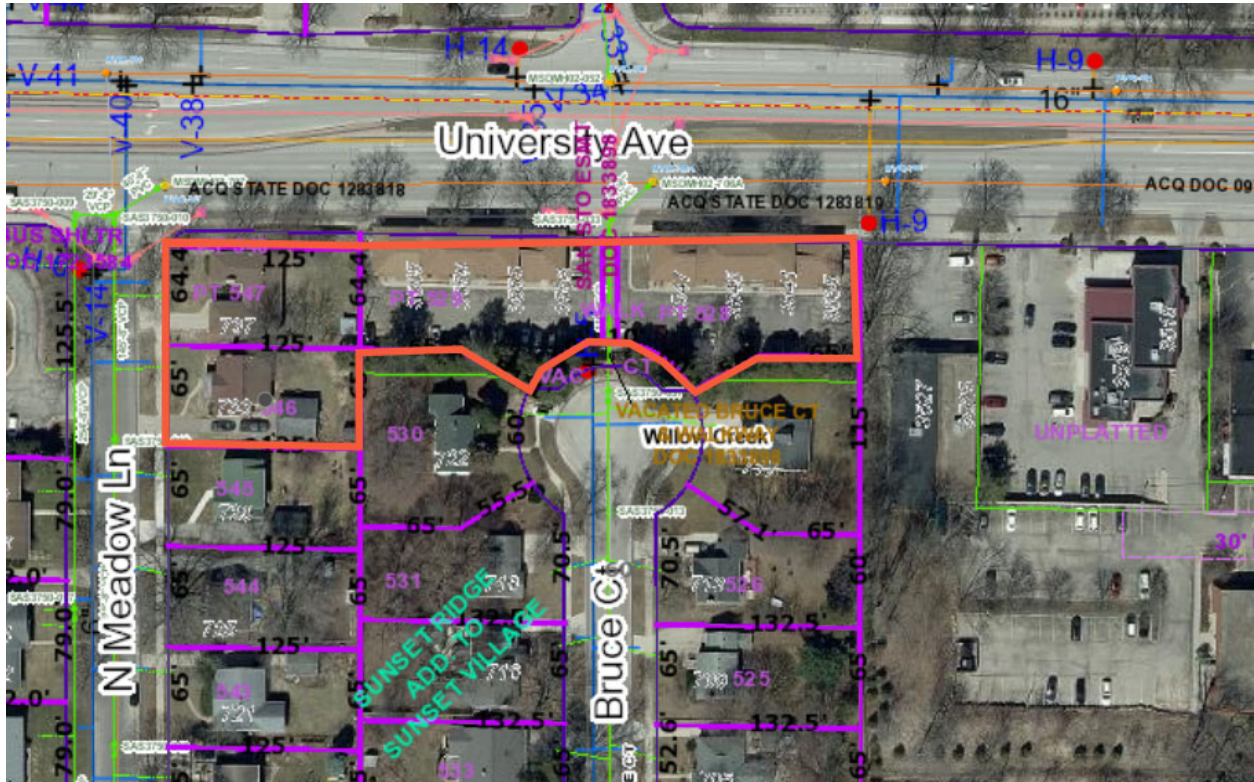

Summary of Improvements:

- Complete Certified Survey Map (CSM) required for the redevelopment. Dedication of public sanitary sewer easement and public sidewalk, storm sewer and surface drainage easements on the CSM; including Consent to Occupy Easement and/or Privilege in Streets agreement as required by Engineering Mapping for private access, pedestrian, landscaping, building canopies and retaining wall improvements.
- Construct sidewalk, terrace, curb and gutter and pavement adjacent to the development along University Avenue and N Meadow Lane to a plan approved by the City Engineer.
- Construct new commercial drive aprons and ingress/egress to the development on University Avenue and N Meadow Lane to a plan approved by the City Traffic Engineer.
- Construct traffic signal(s), lighting, signing and marking to a plan approved by the City Traffic Engineer.

- Construct public sanitary sewer, storm sewer and drainage improvements to a plan approved by the City Engineer to serve the lot(s) within the CSM.
- Construct private sanitary, storm, and water service laterals as needed to serve the redevelopment.
- Protect existing public street terrace trees adjacent to the project, except for those approved for removal by City Forestry as part of the site plan verification approval for the redevelopment project.
- Protect public fiber cable located in University Avenue in coordination with Traffic Engineering.
- Repair or replace existing public sidewalk, street terrace, curb and gutter, street terrace, and street pavement as necessary to accommodate the private redevelopment project.

GENERAL NOTES

- 1. REFER TO THE EXISTING CONDITIONS SURVEY FOR EXISTING CONDITIONS NOTES AND LEGENDS.
2. ALL WORK IN THE RIGHT-OF-WAY AND/OR PUBLIC EASEMENTS SHALL BE IN ACCORDANCE WITH THE STANDARD SPECIFICATIONS, JURISDICTIONAL SPECIFICATIONS, AND APPROVED BY THE JURISDICTION HAVING AUTHORITY.
3. EXISTING GRADE STOP ELEVATIONS SHOWN FOR INFORMATIONAL PURPOSES. DURING CONSTRUCTION MATCH EXISTING GRADES AT CONSTRUCTION LIMITS.
4. NO SITE GRADING OUTSIDE OR DOWNSLOPE OF PROPOSED SILT FENCE LOCATION. NO LAND DISTURBANCE BEYOND PROPERTY LINES.
5. JSD SHALL BE HELD HARMLESS AND DOES NOT WARRANT ANY DEVIATIONS BY THE OWNER/CONTRACTOR FROM THE APPROVED CONSTRUCTION PLANS THAT MAY RESULT IN DISCIPLINARY ACTIONS BY ANY OR ALL REGULATORY AGENCIES.
6. CONTRACTOR SHALL RESTORE ALL BUILDINGS, PAVEMENT, PIPES, SLOPES, AND STRUCTURES DAMAGED BY THE CONTRACTOR TO PRE-EXISTING OR BETTER CONDITIONS.
7. THE RIGHT-OF-WAY IS THE SOLE JURISDICTION OF THE JURISDICTIONAL AUTHORITY AND IS SUBJECT TO CHANGE AT ANY TIME. CONTRACTOR SHALL BE RESPONSIBLE FOR SITE SAFETY DURING THE CONSTRUCTION OF THESE IMPROVEMENTS.
8. ANY REFERENCES TO THE TERMS OR ENTITY ABBREVIATIONS IN THE FOLLOWING NOTES AND SPECIFICATIONS SHALL BE UNDERSTOOD AS FOLLOWS:
9.1 "JURISDICTION" - THE LOCAL GOVERNMENTAL AGENCY (I.E. CITY, VILLAGE, TOWN, COUNTY, STATE, OR UTILITY SERVICE PROVIDER) HAVING AUTHORITY.
9.2 "STATE HIGHWAY SPECIFICATIONS" - STATE OF WISCONSIN STANDARD SPECIFICATIONS FOR HIGHWAY AND STRUCTURE CONSTRUCTION, CURRENT EDITION AND SUPPLEMENTS.
9.3 "STANDARD SPECIFICATIONS" - STANDARD SPECIFICATIONS FOR SEWER AND WATER CONSTRUCTION IN WISCONSIN, CURRENT EDITION AND SUPPLEMENTS.
9.4 WISCONSIN DEPARTMENT OF TRANSPORTATION - "WISDOT"
9.5 WISCONSIN DEPARTMENT OF NATURAL RESOURCES - "WDNR"
9.6 DEPARTMENT OF SAFETY AND PROFESSIONAL SERVICES - "DPS" OR "SPS"

DEMOLITION NOTES

- 1. THIS PLAN INDICATES ITEMS ON THE PROPERTY INTENDED FOR DEMOLITION BASED ON THE CURRENT SITE DESIGN THAT HAVE BEEN IDENTIFIED BY A REASONABLE OBSERVATION OF THE EXISTING CONDITIONS THROUGH FIELD SURVEY RECONNAISSANCE, "DIGGERS HOTLINE" LOCATION, AND GENERAL "STANDARD OF CARE" THERE MAY BE ADDITIONAL ITEMS THAT CAN NOT BE IDENTIFIED BY A REASONABLE ABOVEGROUND OBSERVATION, OF WHICH THE ENGINEER WOULD HAVE NO KNOWLEDGE OR MAY BE A PART OF ANOTHER DESIGN DISCIPLINE. IT IS THE CONTRACTOR'S RESPONSIBILITY TO REVIEW THE PLANS, INSPECT THE SITE, AND PROVIDE THEIR OWN DUE DILIGENCE TO INCLUDE IN THEIR BID WHAT ADDITIONAL ITEMS, IN THEIR OPINION, MAY BE NECESSARY FOR DEMOLITION. ANY ADDITIONAL ITEMS IDENTIFIED BY THE CONTRACTOR SHALL BE IDENTIFIED IN THE BID AND REPORTED TO THE ENGINEER OF RECORD. JSD TAKES NO RESPONSIBILITY FOR ITEMS ON THE PROPERTY THAT COULD NOT BE LOCATED BY A REASONABLE OBSERVATION OF THE PROPERTY OR OF WHICH THEY WOULD HAVE NO KNOWLEDGE.
2. CONTRACTOR SHALL KEEP ALL STREETS AND PRIVATE DRIVES FREE AND CLEAR OF ALL CONSTRUCTION-RELATED DIRT, DUST, AND DEBRIS.
3. ALL TREES WITHIN THE CONSTRUCTION LIMITS SHALL BE REMOVED UNLESS SPECIFICALLY CALLED OUT FOR PROTECTION. ALL TREES TO BE REMOVED SHALL BE REMOVED IN THEIR ENTIRETY. STUMPS MAY BE GROUND TO PROPOSED SUBGRADE ONLY UNLESS DIRECTED BY ENGINEER.
4. ALL LIGHT POLES TO BE REMOVED SHALL BE REMOVED IN THEIR ENTIRETY, INCLUDING BASE AND ALL APPURTENANCES. SALVAGE FOR RELOCATION. COORDINATE RELOCATION AND/OR ABANDONMENT OF ALL ELECTRIC LINES WITH ELECTRICAL ENGINEER AND OWNER PRIOR TO DEMOLITION.
5. ABANDONED/REMOVED ITEMS SHALL BE LEGALLY DISPOSED OF OFFSITE UNLESS OTHERWISE NOTED.
6. CONTRACTOR TO REPLACE ALL SIDEWALK AND CURB AND GUTTER ABUTTING THE PROPERTIES THAT WERE DAMAGED BY THE CONSTRUCTION.
7. PRIOR TO CONSTRUCTION, THE CONTRACTOR SHALL BE RESPONSIBLE TO:
7.1 EXAMINE ALL SITE CONDITIONS RELATIVE TO THE CONDITIONS INDICATED ON THE ENGINEERING DRAWINGS. ANY DISCREPANCIES ARE TO BE REPORTED IMMEDIATELY TO THE ENGINEER AND RESOLVED PRIOR TO THE START OF CONSTRUCTION.
7.2 VERIFY UTILITY ELEVATIONS AND NOTIFY ENGINEER OF ANY DISCREPANCIES. NO WORK SHALL BE PERFORMED UNTIL THE DISCREPANCIES ARE RESOLVED.
7.3 NOTIFY ALL UTILITIES OWNERS PRIOR TO THE REMOVAL OF ANY UNDERGROUND UTILITIES.
7.4 NOTIFY THE DESIGN ENGINEER AND DESIGNER OF ANY CHANGES TO THE START OF CONSTRUCTION TO ARRANGE FOR APPROPRIATE CONSTRUCTION INSPECTION.
8. ANY UTILITIES THAT ARE DAMAGED BY THE CONTRACTORS SHALL BE REPAIRED TO THE OWNERS SATISFACTION AT THE CONTRACTORS EXPENSE.
9. CONTRACTOR SHALL COORDINATE PRIVATE UTILITY REMOVAL/ABANDONMENT AND NECESSARY RELOCATION WITH RESPECTIVE UTILITY COMPANY. CONTRACTOR SHALL COORDINATE WITH PRIVATE UTILITY COMPANIES PRIOR TO CONSTRUCTION.
10. ALL DEMOLITION SHALL BE IN ACCORDANCE WITH THE APPROVED JURISDICTION'S RECYCLING PLAN.
11. ANY CONTAMINATED SOILS ENCOUNTERED SHALL BE REMOVED IN ACCORDANCE WITH FEDERAL AND STATE REGULATIONS TO AN APPROPRIATE AND APPROVED LANDFILL.
12. ALL EXISTING UTILITIES SHALL BE FIELD LOCATED AND CLEARLY MARKED BY CONTRACTOR PRIOR TO ANY EXCAVATION. CONTRACTOR SHALL NOTIFY ENGINEER IMMEDIATELY IF ANY DISCREPANCIES OCCUR IN THE LOCATION SHOWN OR PROPOSED (INCLUDING EXISTING UTILITY LINE LOCATIONS). CONTRACTOR SHALL BE RESPONSIBLE FOR CONDUCTING UTILITY LOCATION SURVEYS TO CONFIRM LOCATIONS OR ELEVATIONS, AS REQUESTED BY THE ENGINEER.
13. SEWER ABANDONMENT SHALL BE IN ACCORDANCE WITH SECTION 3.2.24 OF THE STANDARD SPECIFICATIONS AND JURISDICTIONAL SPECIFICATIONS.
14. WATER ABANDONMENT SHALL BE IN ACCORDANCE WITH SECTION 4.14.0 OF THE STANDARD SPECIFICATIONS AND JURISDICTIONAL SPECIFICATIONS.
15. ALL PERIMETER EROSION CONTROL DEVICES SHALL BE INSTALLED PRIOR TO THE START OF DEMOLITION ACTIVITIES. CONTRACTOR SHALL KEEP ALL STREETS AND PAVEMENTS FREE AND CLEAR OF ALL CONSTRUCTION RELATED DIRT, DUST, AND DEBRIS.
16. BUILDING REMOVALS SHALL BE PREFORMED BY A QUALIFIED CONTRACTOR. CONTRACTOR SHALL FOLLOW ALL DEMOLITION REGULATIONS, DISCONNECT ALL UTILITIES, OBTAIN ALL APPLICABLE PERMITS, AND DISPOSE OF ALL BUILDING MATERIALS IN APPROPRIATE AND APPROVED LANDFILLS. DEMOLISHED MATERIALS SHALL NOT BE BURNED OR BURIED ON-SITE.
17. CONTRACTOR SHALL REMOVE EXISTING UTILITY PIPE OR PROVIDE PIPE BACKFILLING AFTER REMOVAL OF EXISTING UTILITIES WITHIN BUILDING FOOTPRINT USING LOW DENSITY CONCRETE/POSSIBLE FILL.
18. RESTORATION OF THE EXISTING ROADWAY RIGHT-OF-WAYS ARE CONSIDERED INCIDENTAL, AND SHALL BE PART OF THE COST OF THE UNDERGROUND IMPROVEMENTS, DEMOLITION, AND REMOVAL. THIS INCLUDES CURB AND GUTTER, SIDEWALK, TOPSOIL, SEEDING, AND MULCHING.

PAVING NOTES

- 1. GENERAL:
1.1 PAVING SHALL CONFORM TO STATE HIGHWAY SPECIFICATIONS, APPLICABLE JURISDICTIONAL SPECIFICATIONS, AND THE GEOTECHNICAL REPORT PREPARED BY GCG, INC. TITLED "GEOGRAPHICAL, EXPLORATION REPORT, ISSUE DATE: 1/2024, LOCAL REFERENCES TO THE "GEOLOGICAL REPORT" SHALL BE UNDERSTOOD AS THE AFOREMENTIONED REPORT.
1.2 ALL PAVEMENTS ARE TO BE FACE OF CURB UNLESS SPECIFIED OTHERWISE.
1.3. ALL SPOT GRADES ARE TO EDGE OF PAVEMENT UNLESS SPECIFIED OTHERWISE.
1.4 SURFACE PREPARATION & NOTIFICATION OF UNSATISFACTORY CONDITIONS. DO NOT BEGIN PAVING WORK UNTIL DEFICIENCIES AND LIBRASE AREAS HAVE BEEN CORRECTED AND ARE READY TO RECEIVE PAVING.
1.5. ANY REQUIRED REPLACEMENT OF PUBLIC CURB AND GUTTER, PAVEMENT, OR SIDEWALK SHALL MATCH EXISTING AND MEET JURISDICTIONAL REQUIREMENTS.
2. CRUSHED AGGREGATE BASE COURSE SPECIFICATIONS:
2.1. THE TOP LAYER OF BASE COURSE SHALL CONFORM TO SECTIONS 301 AND 305 OF THE STATE HIGHWAY SPECIFICATIONS.
2.2. UNNAMED RECYCLED ASPHALT MAY NOT BE USED AS CRUSHED AGGREGATE BASE COURSE UNLESS SPECIFICALLY APPROVED BY THE ENGINEER OF RECORD. USE OF ANY OTHER REPROCESSED OR BLENDED MATERIAL MUST FIRST BE APPROVED BY ENGINEER OF RECORD.
2.3. DO NOT PLACE BASE ON FROZEN FOUNDATIONS UNLESS THE ENGINEER APPROVES OTHERWISE.
2.4. DO NOT PLACE BASE ON FOUNDATIONS THAT ARE SOFT, SPONGY, OR COVERED BY ICE OR SNOW.
3. HOT MIXED ASPHALT (HMA) PAVING SPECIFICATIONS:
3.1. THE PLACING, COMPACTING AND COMPACTING OF THE BASE COURSE AND HMA SURFACE COURSE SHALL BE IN ACCORDANCE WITH THE REQUIREMENTS OF SECTIONS 450, 455, 460, AND 465 OF THE STATE HIGHWAY SPECIFICATIONS.
3.2. WEATHER LIMITATIONS:
3.2.1. DO NOT PLACE HMA WHEN BASE IS WET OR CONTAINS EXCESS MOISTURE.
3.2.2. DO NOT PLACE ASPHALT MIXTURE WHEN THE AIR TEMPERATURE IS APPROXIMATELY 3 ABOVE GRADE, IN SHADE, AND AWAY FROM ARTIFICIAL HEAT SOURCES IS LESS THAN 40° UNLESS A VALID ENGINEER-ACCEPTED COLD WEATHER PAVING PLAN IS IN EFFECT.
3.2.3. PLACE ASPHALT MIXTURE ONLY ON A PREPARED, FIRM AND COMPACTED BASE, FOUNDATION LAYER, OR EXISTING PAVEMENT SUBSTANTIALLY SURFACE-DRY AND FREE OF LOOSE AND FOREIGN MATERIAL. DO NOT PLACE OVER FROZEN SUBGRADE OR BASE.
3.2.4. APPLY TACK COAT ONLY WHEN THE AIR TEMPERATURE IS 32°F OR MORE UNLESS THE ENGINEER APPROVES OTHERWISE IN WRITING.
3.2.5. ALL ASPHALT (BASE UPPER AND LOWER LAYERS) SHALL BE DELIVERED TO THE PROJECT SITE AT A TEMPERATURE NOT LOWER THAN 250°F.
3.3. CONTRACTOR SHALL ESTABLISH AND MAINTAIN REQUIRED LINES AND ELEVATIONS FOR EACH COURSE DURING CONSTRUCTION.
3.4. BINDER COURSE AGGREGATE:
3.4.1. THE AGGREGATE FOR THE BINDER COURSE SHALL CONFORM TO SECTION 460 OF THE STATE HIGHWAY SPECIFICATIONS.
3.5. FINISH COURSE AGGREGATE:
3.5.1. THE AGGREGATE FOR THE SURFACE COURSE SHALL CONFORM TO SECTIONS 460 AND 465 OF THE STATE HIGHWAY SPECIFICATIONS.
3.6.1. THE ASPHALTIC MATERIALS SHALL CONFORM TO SECTIONS 455, 460, AND 465 OF THE STATE HIGHWAY SPECIFICATIONS.
4. CONCRETE PAVING SPECIFICATIONS:
4.1. CONCRETE PAVING SHALL BE IN ACCORDANCE WITH THE REQUIREMENTS OF SECTIONS 405, 415, AND 416 OF THE STATE HIGHWAY SPECIFICATIONS.
4.2. CURING COMPOUND SHALL CONFORM TO SECTION 415 OF THE STATE HIGHWAY SPECIFICATIONS.
4.3. CONTRACTOR SHALL PROVIDE A JOINTING PLAN TO ENGINEER IF NOT INCLUDED IN THE PLANS. CONTRACTOR SHALL PROVIDE CONTR JOINTS AND CONTR JOINTS OF ONE-ROW CONCRETE THICKNESS AT AN EQUAL RATIO OF LENGTH TO WIDTH WHEREVER POSSIBLE WITH A MAXIMUM LENGTH BETWEEN JOINTS OF 10' ON CENTER.
4.4. CURB OR SHALL PROVIDE EXPANSION JOINTS IN SIDEWALKS AT A MAXIMUM 100' APART.
4.5. PLACE EXPANSION JOINTS IN CURB, GUTTER, OR CURB AND GUTTER CONSTRUCTION NEXT TO ASPHALTIC PAVEMENT OR SURFACING. CONTR JOINTS EVENLY SPACED THROUGHOUT CURB OR CURB AND GUTTER MEET. ON EACH SIDE OF EVERY INLET 3' FROM THE INLET, BUT NO CLOSER THAN 6" FROM ANOTHER JOINT, AND ON TANGENT SECTIONS PLACE BETWEEN 6" AND 30".
4.6. CONSTRUCTING CURB, GUTTER, OR CURB AND GUTTER NEXT TO, OR ON, CONCRETE PAVEMENT CONSTRUCTED WITH EXPANSION JOINTS, THEN PLACE EXPANSION JOINTS TO MATCH THE EXPANSION JOINT LOCATIONS IN THE PAVEMENT.
4.7. FOR CURB AND GUTTER, FORM CONTR JOINTS BY SAWING OR FORMING AN INDENTED PLANE OF WEAKNESS AT LEAST 2" DEEP IN THE CURB, GUTTER, OR CURB AND GUTTER DIRECTLY OPPOSITE CONSTRUCTION OR CONTR JOINTS IN ADJOINING CONCRETE PAVEMENT AND AT THE REQUIRED SPACING IN CURB, GUTTER, OR CURB AND GUTTER ADJOINING ASPHALTIC PAVEMENT. SPACE JOINTS TO MATCH THE SPACING IN CURB, GUTTER, OR CURB AND GUTTER ADJOINING ASPHALTIC PAVEMENT.
4.8. EXTERIOR CONCRETE SURFACES SHALL BE BROOM FINISHED.
4.9. CONTRACTOR SHALL INSTALL TRUNCATED DOME WARNING DETECTION FIELD SHALL BE PLACED AT ALL ADA RAMPS AS SPECIFIED ON PLANS AND IN ACCORDANCE WITH STATE AND FEDERAL REQUIREMENTS.
5. PAVEMENT MARKING SPECIFICATIONS:
5.1. ALL PARKING STALL LINES SHALL BE 4" WIDE, HIGH VISIBILITY YELLOW LATEX PAINT.
5.2. ALL PAVEMENT MARKINGS INCLUDING STOP BARS, CROSSWALKS, DIRECTIONAL ARROWS, PARKING STALL LINES, ADA STALL MARKINGS, NO PARKING ZONES, AND DROP-OFF/PICK-UP ZONES SHALL BE PAINTED WITH RED PAVEMENT MARKING PAINT.
6. CONSTRUCTION SEQUENCING:
6.1. INSTALL PERIMETER SILT FENCE, WATTELS, INLET PROTECTION, AND CONSTRUCTION ENTRANCE.
6.2. STRIP AND STOCKPILE TOPSOIL AND INSTALL SILT FENCE AROUND PERIMETER OF STOCKPILE.
6.3. CONDUCT ROUGH GRADING EFFORTS AND INSTALL CHECK DAMS WITH DRAINAGE DITCHES.
6.4. INSTALL UTILITY PIPING AND STRUCTURES, IMMEDIATELY INSTALL INLET PROTECTION.
6.5. COMPLETE FINAL GRADING, INSTALLATION OF GRAVEL BASE COURSES, PLACEMENT OF CURBS, PAVEMENTS, WALKS, ETC.
6.6. PLACE TOPSOIL AND IMMEDIATELY STABILIZE DISTURBED AREAS WITH EROSION CONTROL MEASURES AS INDICATED ON PLANS.
6.7. EROSION CONTROLS SHALL NOT BE REMOVED UNTIL SITE IS FULLY STABILIZED OR 70% CONTIGUOUS VEGETATIVE COVER IS ESTABLISHED.
CONTRACTOR MAY MODIFY SEQUENCING AFTER ITEM NO. 1 AS NEEDED TO COMPLETE CONSTRUCTION IF EROSION CONTROLS ARE MAINTAINED IN ACCORDANCE WITH THE CONSTRUCTION SITE EROSION CONTROL REQUIREMENTS.

CONSTRUCTION SEQUENCING

- 1. INSTALL PERIMETER SILT FENCE, WATTELS, INLET PROTECTION, AND CONSTRUCTION ENTRANCE.
2. STRIP AND STOCKPILE TOPSOIL AND INSTALL SILT FENCE AROUND PERIMETER OF STOCKPILE.
3. CONDUCT ROUGH GRADING EFFORTS AND INSTALL CHECK DAMS WITH DRAINAGE DITCHES.
4. INSTALL UTILITY PIPING AND STRUCTURES, IMMEDIATELY INSTALL INLET PROTECTION.
5. COMPLETE FINAL GRADING, INSTALLATION OF GRAVEL BASE COURSES, PLACEMENT OF CURBS, PAVEMENTS, WALKS, ETC.
6. PLACE TOPSOIL AND IMMEDIATELY STABILIZE DISTURBED AREAS WITH EROSION CONTROL MEASURES AS INDICATED ON PLANS.
7. EROSION CONTROLS SHALL NOT BE REMOVED UNTIL SITE IS FULLY STABILIZED OR 70% CONTIGUOUS VEGETATIVE COVER IS ESTABLISHED.

CONTRACTOR MAY MODIFY SEQUENCING AFTER ITEM NO. 1 AS NEEDED TO COMPLETE CONSTRUCTION IF EROSION CONTROLS ARE MAINTAINED IN ACCORDANCE WITH THE CONSTRUCTION SITE EROSION CONTROL REQUIREMENTS.

CITY FORESTRY NOTES

- 1. ALL PROPOSED STREET TREE REMOVALS WITHIN THE RIGHT OF WAY SHALL BE REVIEWED BY CITY FORESTRY BEFORE THE PLAN PERMISSION MEETING. STREET TREE REMOVALS REQUIRE APPROVAL AND A TREE REMOVAL PERMIT ISSUED BY CITY FORESTRY. ANY STREET TREE REMOVAL REQUESTED AFTER THE DEVELOPMENT PLAN IS APPROVED BY THE PLAN COMMISSION OR THE BOARD OF PUBLIC WORKS AND CITY FORESTRY WILL REQUIRE A MINIMUM OF A 72-HOUR REVIEW PERIOD WHICH SHALL INCLUDE THE NOTIFICATION OF THE ALDERPERSON WITHIN WHO'S DISTRICT IS AFFECTED BY THE STREET TREE REMOVAL(S) PRIOR TO A TREE REMOVAL PERMIT BEING ISSUED.
2. AS DEFINED BY THE SECTION 107.13 OF CITY OF MADISON STANDARD SPECIFICATIONS FOR PUBLIC WORKS CONSTRUCTION: NO EXCAVATION IS PERMITTED WITHIN 8 FEET OF THE TRUNK OF THE STREET TREE OR WHEN CUTTING ROOTS OVER 3 INCHES IN DIAMETER, IF EXCAVATION IS NECESSARY, THE CONTRACTOR SHALL CONTACT MADISON CITY FORESTRY (268-4816) PRIOR TO EXCAVATION. CITY OF MADISON FORESTRY PERSONNEL SHALL ASSESS THE IMPACT TO THE TREE AND TO ITS ROOT SYSTEM PRIOR TO WORK COMMENCING. TREE PROTECTION SPECIFICATIONS CAN BE FOUND ON THE FOLLOWING WEBSITE: https://www.cityofmadison.com/business/pw/pspecs.cfm
3. CONTRACTOR SHALL TAKE PRECAUTIONS DURING CONSTRUCTION TO NOT DISFIGURE, SCAR, OR IMPAIR THE HEALTH OF ANY STREET TREE. CONTRACTOR SHALL OPERATE EQUIPMENT IN A MANNER AS TO NOT DAMAGE THE BRANCHES OF THE STREET TREES(S). THIS MAY REQUIRE USING SMALLER EQUIPMENT AND LOADING AND UNLOADING MATERIALS IN A DESIGNATED SPACE AWAY FROM TREES ON THE CONSTRUCTION SITE. ANY DAMAGE OR INJURY TO EXISTING STREET TREES (EITHER ABOVE OR BELOW GROUND) SHALL BE REPORTED IMMEDIATELY TO CITY FORESTRY AT 268-4816. PENALTIES AND REMEDIATION SHALL BE REQUIRED.
4. SECTION 107.13(G) OF CITY OF MADISON STANDARD SPECIFICATIONS FOR PUBLIC WORKS CONSTRUCTION: SOIL COMPACTION NEAR STREET TREES AND SHALL BE FOLLOWED BY CONTRACTOR. THE STORAGE OF PARKED VEHICLES, CONSTRUCTION EQUIPMENT, BUILDING MATERIALS, REFUSE, EXCAVATED SPILLS OR DUMPINGS OF POISONOUS MATERIALS ON OR AROUND TREES AND ROOTS WITHIN FIVE (5) FEET OF THE TREE OR WITHIN THE PROTECTION ZONE IS PROHIBITED.
5. ON THIS PROJECT, STREET TREE PROTECTION ZONE FENCING IS REQUIRED. THE FENCING SHALL BE ERECTED BEFORE THE DEMOLITION, GRADING OR CONSTRUCTION BEGINS. THE FENCE SHALL INCLUDE THE ENTIRE WIDTH OF TERRACE AND EXTEND AT LEAST 5 FEET ON BOTH SIDES OF THE OUTSIDE EDGE OF THE TREE TRUNK. DO NOT REMOVE THE FENCING TO ALLOW FOR DELIVERIES OR EQUIPMENT ACCESS THROUGH THE TREE PROTECTION ZONE.
6. STREET TREE PRUNING SHALL BE COORDINATED WITH MADISON FORESTRY AT A MINIMUM OF TWO WEEKS PRIOR TO THE START OF CONSTRUCTION FOR THIS PROJECT. ALL PRUNING SHALL FOLLOW THE AMERICAN NATIONAL STANDARDS INSTITUTE (ANSI) A300 - PART 1 STANDARDS FOR PRUNING.
7. ADDITIONAL STREET TREES ARE NEEDED FOR THIS PROJECT. TREE PLANTING SPECIFICATIONS CAN BE FOUND IN SECTION 208 OF CITY OF MADISON STANDARD SPECIFICATIONS FOR PUBLIC WORKS CONSTRUCTION. WEBSITE: https://www.cityofmadison.com/business/pw/pspecs.cfm - ALL STREET TREE PLANTING LOCATIONS AND TREE SPECIES WITHIN THE RIGHT OF WAY SHALL BE DETERMINED BY CITY FORESTRY. A LANDSCAPE PLAN AND STREET TREE PLANTING PLAN SHALL BE SUBMITTED IN PDF FORMAT TO CITY FORESTRY FOR APPROVAL OF PLANTING LOCATIONS WITHIN THE RIGHT OF WAY AND TREE SPECIES. ALL AVAILABLE STREET TREE PLANTING LOCATIONS SHALL BE PLANTED WITHIN THE PROJECT BOUNDARIES.
8. AT LEAST ONE WEEK PRIOR TO STREET TREE PLANTING, CONTRACTOR SHALL CONTACT CITY FORESTRY AT (608) 268-4816 TO SCHEDULE INSPECTION AND APPROVAL OF NURSERY TREE STOCK AND REVIEW PLANTING SPECIFICATIONS WITH THE LANDSCAPER.

UTILITY NOTES

- 1. ALL EXISTING UTILITIES ARE SHOWN FOR INFORMATIONAL PURPOSES ONLY AND ARE NOT GUARANTEED TO BE ACCURATE OR ALL INCLUSIVE. THE CONTRACTOR IS RESPONSIBLE FOR MAKING THEIR OWN DETERMINATION AS TO THE TYPE AND LOCATIONS OF UNDERGROUND UTILITIES AS MAY BE NECESSARY TO AVOID DAMAGE THERETO.
2. PRIOR TO CONSTRUCTION, THE PRIME CONTRACTOR IS RESPONSIBLE FOR:
2.1 EXAMINING ALL SITE CONDITIONS RELATIVE TO THE CONDITIONS INDICATED ON THE ENGINEERING DRAWINGS. ANY DISCREPANCIES ARE TO BE REPORTED TO THE ENGINEER AND RESOLVED PRIOR TO THE START OF CONSTRUCTION.
2.2 OBTAINING ALL PERMITS INCLUDING PERMIT COSTS, TAP FEE, METER DEPOSITS, BONDS, AND ALL OTHER COSTS REQUIRED FOR PROTECTION OF ANY GRAVITY OR DISTURBANCE OF EXISTING SURFACE COVER.
2.3 VERIFYING ALL ELEVATIONS, LOCATIONS, AND SIZES OF SANITARY, WATER, AND STORM LATERALS AND CHECK ALL UTILITY CROSSINGS FOR CONFLICTS. NOTIFY ENGINEER OF ANY DISCREPANCY. NO WORK SHALL BE PERFORMED UNTIL THE DISCREPANCY IS RESOLVED.
2.4 NOTIFYING ALL UTILITIES PRIOR TO INSTALLATION OF ANY UNDERGROUND IMPROVEMENTS.
2.5 NOTIFYING THE DESIGN ENGINEER AND JURISDICTIONAL AUTHORITY 48 HOURS PRIOR TO THE START OF CONSTRUCTION TO ARRANGE FOR APPROPRIATE CONSTRUCTION OBSERVATION.
2.6 COORDINATING ALL CONSTRUCTION WITH OTHER CONTRACTORS INVOLVED WITH CONSTRUCTION OF THE PROJECT AND REPORTING ANY ERRORS OR DISCREPANCIES BETWEEN THESE PLANS AND PLANS PREPARED BY OTHERS.
3. ALL UTILITY WORK SHALL BE DONE IN ACCORDANCE WITH THE STANDARD SPECIFICATIONS FOR PUBLIC UTILITIES AND STATE STATUTES AND LOCAL ORDOS AND SPECIFICATIONS. IT IS THE CONTRACTORS RESPONSIBILITY TO DETERMINE WHICH SPECIFICATIONS AND CODES APPLY, AND TO COORDINATE ALL CONSTRUCTION ACTIVITIES WITH THE APPROPRIATE JURISDICTIONAL AUTHORITIES.
4. SPECIFICATIONS SHALL COMPLY WITH THE JURISDICTIONAL AUTHORITY'S SPECIAL PROVISIONS.
5. LENGTHS OF ALL UTILITIES ARE TO CENTER OF STRUCTURES OR FITTINGS AND MAY VARY SLIGHTLY FROM PLAN. LENGTHS SHALL BE VERIFIED IN THE FIELD DURING CONSTRUCTION.
6. CONTRACTOR SHALL BE RESPONSIBLE FOR SITE SAFETY DURING THE CONSTRUCTION OF IMPROVEMENTS.
7. CONTRACTOR SHALL INSTALL A PEDESTRIAN FENCE AROUND ALL EXCAVATIONS TO BE LEFT OPEN OVERNIGHT AS REQUIRED IN CONSTRUCTION SITES WHERE THE POTENTIAL FOR PEDESTRIAN INJURY EXISTS.
8. CONTRACTOR SHALL ADJUST AND/OR RECONSTRUCT ALL UTILITY COVERS (SUCH AS MANHOLE COVERS, VALVE BOX COVERS, ETC.) TO MATCH THE FINISHED SURFACE OF THE AREAS EFFECTED BY THE CONSTRUCTION.
9. ALL NON-METALLIC UTILITY TYPES (SANITARY SEWER, STORM SEWER, WATER PIPING) SHALL BE INSTALLED IN CONJUNCTION WITH TRACER WIRE AS REQUIRED BY SPS 382.30(11)(c), SPS 382.30(7)(C)(1), AND SPS 382.40(8)(b). COLOR OF TRACER WIRE SHALL BE: SANITARY SEWER - GREEN, STORM SEWER - BROWN, WATER - BLUE, NON-METALLIC WATER - RED.
10. DRY UTILITIES (COMMUNICATION, TELEPHONE, GAS, ELECTRIC, ETC.) ARE SHOWN FOR UTILITY GENERAL ONLY. THE CONTRACTOR SHALL COORDINATE DESIGN AND FINAL LOCATION WITH APPROPRIATE COMPANY.
11. THE PRIME CONTRACTOR SHALL BE RESPONSIBLE FOR COORDINATING ALL CONSTRUCTION WITH OTHER CONTRACTORS INVOLVED WITH CONSTRUCTION OF THE PROPOSED DEVELOPMENT AND FOR REPORTING ANY ERRORS OR DISCREPANCIES BETWEEN THESE PLANS AND PLANS PREPARED BY OTHERS.
12. ANY SANITARY SEWER, SANITARY SEWER SERVICES, WATER MAIN, WATER SERVICES, STORM SEWER, OR OTHER UTILITIES, WHICH ARE DAMAGED BY THE CONTRACTORS, SHALL BE REPAIRED TO THE JURISDICTIONAL AUTHORITY'S SATISFACTION AT THE CONTRACTORS EXPENSE.
13. THE CONTRACTOR IS RESPONSIBLE FOR PROVIDING THE ENGINEER WITH AS-BUILT CONDITIONS OF THE INSTALLED IMPROVEMENTS IN ORDER THAT THE APPROPRIATE DRAWINGS CAN BE PREPARED, IF REQUIRED. ANY CHANGES TO THE DRAWINGS OR ADDITIONAL ITEMS MUST BE REPORTED TO THE ENGINEER AS WORK PROGRESSES.
14. IN ANY LOCATIONS WHERE BUILDING SEWERS (STORM AND SANITARY) ARE INSTALLED WITH LESS THAN THE MINIMUM COVER AS SPECIFIED IN SPS 382.30(11)(c) OR WATER PIPING 382.40(8)(b), CONTRACTOR SHALL INSTALL EQUALIZATION IN ACCORDANCE WITH SPS 382.40(8)(b) FROM FROST.
15. STORM SEWER SPECIFICATIONS:
15.1. PIPE:
15.1.1. REINFORCED CONCRETE PIPE (RCP) - SHALL MEET THE REQUIREMENTS OF ASTM CLASS III (MINIMUM) 67# WITH RUBBER GASKET JOINTS CONFORMING TO ASTM C443.
15.1.2. HIGH DENSITY POLYETHYLENE (HDPE) - SHALL BE AS MANUFACTURED BY THE MANUFACTURER AND SHALL MEET THE REQUIREMENTS OF ASTM D2638 (CLASS 200) WITH RUBBER GASKET JOINTS. DESIGNATION M294 TYPE "S".
15.1.3. POLYVINYL CHLORIDE (PVC) - SHALL MEET REQUIREMENTS OF ASTM D3034, SDR 35 SHALL BE USED FOR PIPES 36" - 18" WITH INTEGRAL BELL TYPE FLEXIBLE ELECTROMETRIC JOINTS. MEETING THE REQUIREMENTS OF ASTM D3212, ASTM 1785 SCHEDULE 40 FOR PIPE DIMETERS 4" - 36". SDR 35 SHALL BE USED FOR DEPTHS 3'-15" AND SDR 26 FOR DEPTHS 16" OR GREATER, DEPENDING ON LOCAL JURISDICTION.
15.2. INLETS AND CATCH BASINS:
15.2.1. INLETS SHALL BE CONSTRUCTED IN ACCORDANCE WITH CHAPTER 3.8.3 AND DETAIL DRAWINGS FILE NO. 22-28 OF THE STANDARD SPECIFICATIONS, OR APPROVED EQUIV WITH A 2X3 MAXIMUM OPENING.
15.2.2. POLYVINYL CHLORIDE (PVC) INLETS BY NYLON LIFT ONLY WHEN SPECIFIED ON PLANS, CONFORMING TO ATEX D178, ASTM D3212, ASTM D447, AND MANUFACTURERS REQUIREMENTS. REFER TO PLANS FOR LID OR GRATE SPECIFICATION.
15.2.3. FRAME AND GRATES:
15.2.3.1. CURB FRAME AND GRATES SHALL BE NEMEN R-3067 WITH TYPE "R" GRATE OR EQUAL, UNLESS AS SPECIFIED IN THE PLANS.
15.2.3.2. SOLID LID FRAME AND GRATES SHALL BE NEMEN R-1550, HEAVY DUTY NON-ROCKING SOLID LID OR EQUAL, UNLESS AS SPECIFIED IN THE PLANS.
15.2.3.3. GRATE FRAMES AND COVER GRATES SHALL BE NEMEN R-1550, HEAVY DUTY NYLON R-2579 GRATE OR EQUAL, UNLESS AS SPECIFIED IN THE PLANS.
15.2.4. MANHOLES:
15.2.4.1. MANHOLES SHALL BE CONSTRUCTED IN ACCORDANCE WITH CHAPTER 3.5.0 AND DETAIL DRAWINGS FILE NO. 11 AND/OR 12 OF THE STANDARD SPECIFICATIONS.
15.2.4.2. MANHOLE FRAMES AND COVERS SHALL BE NEMEN R-1550, HEAVY DUTY NON-ROCKING SOLID LID OR EQUAL, UNLESS AS SPECIFIED IN THE PLANS.
15.2.4.3. BACKFILL AND BEDDING:
15.3.1. STORM SEWER BACKFILL SHALL BE CONSTRUCTED WITH GRAVEL BACKFILL AND CLASS "B" BEDDING IN ALL PAVED AREAS AND TO A POINT 9' BEYOND THE EDGE OF PAVEMENT. TRENCHES RUNNING PARALLEL TO AND LESS THAN 9' FROM THE EDGE OF PAVEMENT SHALL ALSO REQUIRE GRAVEL BACKFILL.
15.3.2. LANDSCAPED AREAS MAY BE BACKFILLED WITH EXCAVATED MATERIAL IN CONFORMANCE WITH SECTION 9.4.3.5 OF THE STANDARD SPECIFICATIONS.
15.4. FIELD TILE CONNECTIONS.
15.4.1. ALL FIELD TILE ENCOUNTERED DURING CONSTRUCTION SHALL BE INCLUDED WITH THE UNIT PRICE(S) FOR STORM SEWER. THE LINE IS CROSSED BY THE TRENCH SHALL BE REPLACED WITH THE SAME MATERIAL AS THE STORM SEWER.
16. WATER MAIN & WATER LATERAL SPECIFICATIONS:
16.1. PIPE:
16.1.1. DUCTILE IRON PIPE SHALL BE CLASS 52 CONFORMING TO AWWA C151 AND CHAPTER 8.18.0 OF THE STANDARD SPECIFICATIONS.
16.1.2. POLYVINYL CHLORIDE PRESSURE PIPE (PVC) SHALL BE MANUFACTURED IN ACCORDANCE WITH AWWA C900 DR14 (CLASS 305) FOR SIZES UP TO 4" AND AWWA C900 DR16 (CLASS 230) UP TO 30" WITH INTEGRAL ELASTOMERIC BELL AND SPIGOT JOINTS.
16.1.3. COPPER TYPE K TUBING SHALL CONFORM TO ASTM DESIGNATION B88 FOR WATER SERVICES LESS THAN 2" IN DIAMETER.
16.1.4. HIGH DENSITY POLYETHYLENE (HDPE) SHALL CONFORM TO THE REQUIREMENTS OF AWWA C901, SDR 9 MINIMUM FOR SIZES UP TO 3" AND TO AWWA C906, SDR 17 MINIMUM FOR SIZES GREATER THAN 3".
16.1.5. VALVES AND VALVE BOXES:
16.1.2. GATE VALVES SHALL BE AWWA GATE VALVES MEETING THE REQUIREMENTS OF AWWA C500 AND CHAPTER 8.2.0 OF THE STANDARD SPECIFICATIONS.
16.1.3. CURB STOPS AND CORPORATION VALVES SHALL BE AWWA C800 AND ASTM B82, AND CONFORM TO ANY LOCAL JURISDICTIONAL REQUIREMENTS.
17.3.1. SERVICES 2" IN DIAMETER OR LESS SHALL USE A TAP SERVICE WITH A CORPORATION STOP AND CURB STOP VALVE WITH SERVICE BOX PER JURISDICTIONAL REQUIREMENTS.
17.3.2. SERVICES GREATER THAN 2" IN DIAMETER SHALL USE A TAPPING SLEEVE OR CUT-IN TEE CONNECTION WITH VALVE OF EQUIVALENT PIPE DIAMETER AND VALVE BOX PER JURISDICTIONAL REQUIREMENTS.
17.4. HYDRANTS:
17.4.1. HYDRANTS SHALL CONFORM TO THE SPECIFICATIONS OF THE JURISDICTIONAL AUTHORITIES. THE DISTANCE FROM THE GROUND LINE TO THE CENTERLINE OF THE LOWEST NOZZLE AND THE LOWEST CONNECTION OF THE FIRE DEPARTMENT SHALL BE LESS THAN 18" AND NO GREATER THAN 23" BEE DISTANCE.
17.5. JOINT RESTRAINT:
17.5.1. WHERE SPECIFIED, DUCTILE IRON PIPE SHALL INCLUDE MECHANICAL JOINTS CONFORMING TO CHAPTER 4.4.2(b) OF THE STANDARD SPECIFICATIONS. POLYETHYLENE WRAP SHALL BE USED AROUND ALL MECHANICAL CONNECTIONS.
17.6. BEDDING AND COVER MATERIAL:
17.6.1. PIPE BEDDING AND COVER MATERIAL SHALL BE SAND, CRUSHED STONE CHIPS OR CRUSHED STONE SCREENINGS CONFORMING TO CHAPTER 8.4.3.2 OF THE STANDARD SPECIFICATIONS.
17.6.2. BURY DEPTH SHALL CONFORM TO LOCAL JURISDICTIONAL REQUIREMENTS, OR SPS REQUIREMENTS AT A MINIMUM, WHERE THERE IS NO LOCAL JURISDICTIONAL REQUIREMENTS.
17.7. BACKFILL:
17.7.1. BACKFILL MATERIAL AND INSTALLATION SHALL BE IN ACCORDANCE WITH CHAPTERS 2.6.0 AND 4.17.0 OF THE STANDARD SPECIFICATIONS. GRAVEL BACKFILL IS REQUIRED IN ALL PAVED AREAS AND TO A POINT 9' BEYOND THE EDGE OF PAVEMENT. TRENCHES RUNNING PARALLEL TO AND LESS THAN 9' FROM THE EDGE OF PAVEMENT SHALL ALSO REQUIRE GRAVEL BACKFILL.
17.7.2. LANDSCAPED AREAS MAY BE BACKFILLED WITH EXCAVATED MATERIAL IN CONFORMANCE WITH SECTION 9.4.3.5 OF THE STANDARD SPECIFICATIONS.
17.8. SEPARATION DISTANCES:
18.1. WHERE PRIVATE WATER MAIN OR WATER SERVICES CROSS A SANITARY SEWER OR SANITARY LATERAL, THE WATER PIPE WITHIN 5 FEET OF THE CROSSING SHALL BE INSTALLED WITH THE FOLLOWING:
18.1.1. WATER PIPE SHALL BE INSTALLED AT LEAST 12 INCHES ABOVE THE TOP OF SANITARY PIPING.
18.1.2. WATER PIPING SHALL BE INSTALLED AT LEAST 18 INCHES BELOW THE BOTTOM OF SANITARY PIPING.
19. SANITARY SEWER SPECIFICATIONS:
19.1. PIPE:
19.1.1. POLYVINYL CHLORIDE (PVC) MEETING REQUIREMENTS OF ASTM D 3034, WITH INTEGRAL BELL TYPE FLEXIBLE ELASTOMERIC JOINTS, MEETING THE REQUIREMENTS OF ASTM D3212, ASTM 1785 SCHEDULE 40 FOR PIPE DIMETERS 4" - 36". SDR 35 SHALL BE USED FOR DEPTHS 3'-15" AND SDR 26 FOR DEPTHS 16'-25" DEPENDING ON LOCAL JURISDICTION.
19.1.2. CONNECTION TO DISSIMILAR PIPE MATERIALS SHALL CONFORM TO CHAPTER 3.4.2 OF THE STANDARD SPECIFICATIONS. FENOCO COUPLER MAY BE USED WITH APPROVAL OF ENGINEER.
19.2. MANHOLES:
19.2.1. MANHOLES SHALL BE CONSTRUCTED IN ACCORDANCE WITH CHAPTER 3.5.0 AND DETAIL DRAWINGS FILE NOS. 12, 13 AND 15 OF THE STANDARD SPECIFICATIONS AND ALL SPECIAL PROVISIONS OF THE JURISDICTIONAL AUTHORITIES.
19.2.2. MANHOLES SHALL HAVE INTERNAL CHIMNEY SEALS INSTALLED IN ALL SANITARY MANHOLES IN ACCORDANCE WITH CHAPTER 3.8.4(F) AND DETAIL DRAWING FILE NO. 12A OF THE STANDARD SPECIFICATIONS.
19.2.3. MANHOLES SHALL HAVE ALL EXTERNAL JOINTS WRAPPED WITH MAC WARP OR EQUAL RUBBERIZED JOINT WRAP PER ASTM D293.
19.2.4. MANHOLE FRAMES AND COVERS SHALL BE NEMEN R-1550 HEAVY DUTY NON-ROCKING SOLID LID OR EQUAL, UNLESS SPECIFIED IN THE PLANS.
19.3. BEDDING AND COVER MATERIAL:
19.3.1. MATERIAL SHALL CONFORM TO THE APPROPRIATE SECTIONS OF THE STANDARD SPECIFICATIONS WITH THE FOLLOWING MODIFICATION: "COVER MATERIAL SHALL BE THE SAME AS USED FOR BEDDING AND SHALL CONFORM TO SECTION 8.4.3.2 (A).
19.3.2. MATERIAL SHALL CONFORM TO THE APPROPRIATE SECTIONS OF THREE SEPARATE LIFTS, OR AS REQUIRED TO ENSURE ADEQUATE COMPACTION OF THESE MATERIALS, WITH ONE LIFT OF BEDDING MATERIAL ENDING AT OR ABOVE THE SPRING OF THE PIPE. THE CONTRACTOR SHALL TAKE CARE TO COMPLETELY WORK BEDDING MATERIAL UNDER THE HAUNCH OF THE PIPE TO PROVIDE ADEQUATE SITE SUPPORT."
19.4. BACKFILL:
19.4.1. MATERIAL AND INSTALLATION SHALL BE IN ACCORDANCE CHAPTER 2.6.0 OF THE STANDARD SPECIFICATIONS. GRAVEL BACKFILL IS REQUIRED IN ALL PAVED AREAS AND TO A POINT 9' BEYOND THE EDGE OF PAVEMENT. TRENCHES RUNNING PARALLEL TO AND LESS THAN 9' FROM THE EDGE OF PAVEMENT SHALL ALSO REQUIRE GRAVEL BACKFILL.
19.4.2. LANDSCAPED AREAS MAY BE BACKFILLED WITH EXCAVATED MATERIAL IN CONFORMANCE WITH SECTION 9.4.3.5 OF THE STANDARD SPECIFICATIONS.

EROSION CONTROL NOTES

- 1. CONTRACTOR IS RESPONSIBLE TO NOTIFY ENGINEER OF RECORD AND OFFICIALS OF ANY CHANGES TO THE EROSION CONTROL AND STORMWATER MANAGEMENT PLANS.
2. ALL EROSION CONTROL MEASURES SHALL BE CONSTRUCTED AND MAINTAINED BY THE CONTRACTOR IN ACCORDANCE WITH WNR TECHNICAL STANDARDS AND JURISDICTIONAL REQUIREMENTS. IT SHALL BE THE CONTRACTORS RESPONSIBILITY TO OBTAIN ALL NECESSARY PERMITS AND APPROVALS FROM THE JURISDICTIONAL AUTHORITY FOR ANY ADDITIONAL EROSION CONTROL MEASURES WHICH MAY BE NECESSARY TO MEET UNFORESEEN FIELD CONDITIONS.
3. INSTALL PERIMETER EROSION CONTROL MEASURES (SUCH AS CONSTRUCTION ENTRANCES, SILT FENCE, AND EXISTING INLET PROTECTION) PRIOR TO ANY GRADING OR DISTURBANCE OF EXISTING SURFACE COVER. MODIFICATIONS TO THE APPROVED EROSION CONTROL DESIGN IN ORDER TO MEET UNFORESEEN FIELD CONDITIONS IS ALLOWED IF MODIFICATIONS CONFORM TO WNR TECHNICAL STANDARDS AND JURISDICTIONAL REQUIREMENTS. ALL MODIFICATIONS MUST BE APPROVED BY THE JURISDICTIONAL AUTHORITIES PRIOR TO DEVIATION OF THE APPROVED PLAN.
4. ADDITIONAL EROSION CONTROL MEASURES, AS REQUESTED BY JURISDICTIONS HAVING AUTHORITY AND/OR ENGINEER OF RECORD SHALL BE INSTALLED WITHIN 24 HOURS OF REQUEST.
5. INSPECTIONS AND MAINTENANCE OF ALL EROSION CONTROL MEASURES SHALL BE ROUTINE (ONCE PER WEEK) UNTIL TO ENSURE PROPER FUNCTIONING OF EROSION CONTROL MEASURES AT ALL TIMES. EROSION CONTROL MEASURES ARE TO BE IN WORKING ORDER AT THE END OF EACH WORK DAY.
6. ALL EROSION AND SEDIMENT CONTROL ITEMS SHALL BE INSPECTED WITHIN 24 HOURS OF ALL RAIN EVENTS EXCEEDING 0.5" ANY DAMAGED EROSION CONTROL MEASURES SHALL BE REPAIRED OR REPLACED IMMEDIATELY UPON INSPECTION.
7. CONSTRUCTION ENTRANCES SHALL BE INSTALLED AT ALL LOCATIONS OF VEHICLE INGRESS/EGRESS POINTS. ADDITIONAL LOCATIONS OTHER THAN AS SHOWN ON THE PLANS MUST BE PRE-APPROVED BY THE JURISDICTION. CONSTRUCTION ENTRANCES SHALL BE 5' LONG AND NO LESS THAN 12" THICK BY USE OF 3" SELECTED CRUSHED CONSTRUCTION ENTRANCE MATTING. MATTING SHALL BE MAINTAINED BY THE CONTRACTOR IN A MANNER WHICH WILL PREVENT THE TRACKING OF MUD OR DRY SEDIMENT OFF-SITE AFTER EACH WORKING DAY OR MORE FREQUENTLY AS REQUESTED.
8. PAVED SURFACES ADJACENT TO CONSTRUCTION SITE WHERE VEHICLE ACCESS SHALL BE SWEEP AND/or SCRAPED TO REMOVE ACCUMULATED SOIL, DIRT AND OTHER MATERIALS FROM THE AREAS EFFECTED BY THE CONSTRUCTION. JURISDICTIONAL AUTHORITIES.
9. INLET PROTECTION SHALL BE IMMEDIATELY FITTED AT THE INLETS OF ALL INSTALLED STORM SEWER, STONE DITCH CHANNELS, FENCE SHALL BE IMMEDIATELY FITTED AT ALL INSTALLED CULVERT INLETS TO PREVENT SEDIMENT CUSHIONING WITHIN STORM SEWER SYSTEMS.
10. INSTALL EROSION CONTROLS ON THE DOWNSTREAM SIDE OF STOCKPILES IF STOCKPILE REMAINS UNDISTURBED FOR MORE THAN SEVEN (7) DAYS. TEMPORARY SEEDING AND STABILIZATION IN ACCORDANCE WITH BEST MANAGEMENT PRACTICES SHALL BE REQUIRED IF DISTURBANCE OCCURS BETWEEN NOVEMBER 15TH AND MAY 15TH, THE MULCHING SHALL BE PERFORMED BY HYDRO-MULCHING WITH A "TACKIFIER".
11. DITCH CHECKS AND APPLICABLE EROSION NETTING/MATTING SHALL BE INSTALLED IMMEDIATELY AFTER COMPLETION OF GRADING EFFORTS WITHIN DITCHES/WALES TO PREVENT SOIL TRANSPORTATION.
12. EROSION CONTROL FOR UTILITY CONSTRUCTION (STORM SEWER, SANITARY SEWER, WATER MAIN, ETC.):
12.1. PLACE EXCAVATED TRENCH MATERIAL ON THE HIGH SIDE OF THE TRENCH.
12.2. BACKFILL TRENCHES WITH A MINIMUM OF 18" OF TRENCH MATERIAL IMMEDIATELY AFTER PIPE CONSTRUCTION.
12.3. DISCHARGE TRENCH WATER INTO A SEDIMENTATION BASIN OR FILTERING TANK IN ACCORDANCE WITH THE WNR DRAINAGE TRENCH DESIGN AND CONSTRUCTION STANDARD NO. 1981 PRIOR TO RELEASE INTO THE STORM SEWER, RECEIVING STREAM, OR DRAINAGE DITCH.
13. ALL SLOPES 4:1 OR GREATER SHALL BE STABILIZED WITH CLASS 1 TYPE B EROSION MATTING PER STATE HIGHWAY SPECIFICATIONS OR APPLICATION OF A WOOD ADROPPED POLYMER SOIL STABILIZATION TREATMENT OR A COMBINATION THEREOF. AN EROSION CONTROL MAT SHALL BE APPLIED TO ALL SLOPES OF GRADING. EROSION MATTING SHALL BE STABILIZED WITH CLASS II TYPE B EROSION MATTING PER STATE HIGHWAY SPECIFICATIONS. EROSION MATTING AND/OR NETTING USED ON-SITE SHALL BE INSTALLED IN ACCORDANCE WITH MANUFACTURERS GUIDELINES AND WNR TECHNICAL STANDARDS 1092 AND 1093.
14. CONTRACTOR SHALL TAKE ALL NECESSARY STEPS TO CONTROL DUST ARISING FROM CONSTRUCTION OPERATIONS. REFER TO WNR TECHNICAL STANDARD 1088.
15. A CONCRETE WASHOUT AREA SHALL BE DESIGNATED ON-SITE. CONTRACTOR SHALL USE PRE-MANUFACTURED ABOVE GROUND WASHOUT TOTE OR EQUIVALENT CONTAINER AREA FOR ALL CONCRETE WASTE. CONCRETE WASTE SHALL BE STORED IN WATER-TIGHT CONTAINERS AND SHALL MEET THE REQUIREMENTS OF THE CONTAINER. THE CONTAINER AREA AND IT SHALL BE THE RESPONSIBILITY OF THE CONTRACTOR TO FREQUENTLY DISPOSE OF CONCRETE IN ACCORDANCE WITH LOCAL, STATE AND FEDERAL REQUIREMENTS TO MAINTAIN THE SYSTEMS EFFECTIVENESS.
16. STABILIZATION MEASURES SHALL BE INITIATED AS SOON AS PRACTICABLE IN PORTIONS OF THE SITE WHERE CONSTRUCTION ACTIVITIES HAVE TEMPORARILY OR PERMANENTLY CEASED. NO MORE THAN SEVEN (7) DAYS SHALL ELAPSE AFTER THE COMPLETION OF GRADING EFFORTS UNTIL STABILIZATION MEASURES HAVE BEEN INITIATED.
16.1. THE INITIATION STABILIZATION MEASURES BY THE SEVENTH (7) DAY AFTER CONSTRUCTION ACTIVITY HAS CEASED OR IS PRECLUDED BY SNOW COVER. IN THAT EVENT, STABILIZATION SHALL BE INITIATED AS SOON AS PRACTICABLE.
16.2. CONSTRUCTION ACTIVITY WILL RESUME ON A PORTION OF THE SITE WITHIN FOURTEEN (14) DAYS FROM WHEN ACTIVITY CEASED OR IS PRECLUDED BY SNOW COVER. IN THAT EVENT, STABILIZATION MEASURES DO NOT HAVE TO BE INITIATED ON THAT PORTION OF THE SITE BY THE SEVENTH (7) DAY AFTER CONSTRUCTION ACTIVITY HAS TEMPORARILY CEASED.
16.3. STABILIZATION MEASURES SHALL BE DETERMINED BASED ON-SITE CONDITIONS WHEN CONSTRUCTION ACTIVITY HAS TEMPORARILY CEASED. THE FOLLOWING ARE ACCEPTABLE STABILIZATION MEASURES:
16.3.1. PERMANENT SEEDING, IN ACCORDANCE WITH APPROVED CONSTRUCTION SPECIFICATION.
16.3.2. TEMPORARY SEEDING, WHICH CONSIST OF SPRING CLOVER (150 LBS/ACRE) IN SPRING/SUMMER OR WHEAT OR CEREAL RYE (150 LBS/ACRE) IN FALL.
16.3.3. MANHOLE CHIMNEY BACKFILL.
16.3.4. WOVEN AND NON-WOVEN GEOTEXTILES.
16.3.5. EROSION MATTING.
16.3.6. SODDING.
16.3.7. OTHER MEASURES AS APPROVED BY THE ENGINEER.
17. EROSION CONTROL MEASURES SHALL NOT BE REMOVED UNTIL ALL LAND DISTURBING CONSTRUCTION ACTIVITY AT THE 4.3.5 OF THE STANDARD SPECIFICATIONS HAS BEEN COMPLETED WITH A UNIFORM PERENNIAL VEGETATIVE COVER HAS BEEN ESTABLISHED WITH A CONTIGUOUS DENSITY OF AT LEAST 70% FOR UNPAVED AREAS AND AREAS NOT COVERED BY PERMANENT STRUCTURES OR THAT EMPLOY EQUIVALENT PERMANENT STABILIZATION MEASURES.
18. CONTRACTOR/OWNER SHALL FILE A NOTICE OF TERMINATION UPON COMPLETION OF THE PROJECT IN ACCORDANCE WITH WNR REQUIREMENTS AND/OR REQUEST FOR PERMIT CLOSURE IN ACCORDANCE WITH JURISDICTION PERMIT AND SPECIFICATION REQUIREMENTS.

GRADING AND EARTHWORK NOTES

- 1. ALL SITE PREP AND EARTHWORK SHALL CONFORM TO THE GEOTECHNICAL REPORT PREPARED BY GCG, INC. TITLED "GEOGRAPHICAL, EXPLORATION REPORT, ISSUE DATE: 1/2024, LOCAL REFERENCES TO THE "GEOLOGICAL REPORT" SHALL BE UNDERSTOOD AS THE AFOREMENTIONED REPORT.
2. ALL PROPOSED GRADES SHOWN ARE FINISHED GRADES. CONTRACTOR SHALL VERIFY ALL GRADES, MAKE SURE ALL AREAS DRAIN PROPERLY, AND REPORT ANY DISCREPANCIES TO THE ENGINEER PRIOR TO CONSTRUCTION.
3. CONTRACTOR SHALL ASSUME SOLE RESPONSIBILITY FOR COMPUTATIONS OF ALL GRADING QUANTITIES. WHILE JSD PROFESSIONAL SERVICES, INC. ATTEMPTS TO PROVIDE A COST-EFFECTIVE APPROACH TO BALANCE EARTHWORK, GRADING DESIGN IS BASED ON MANY FACTORS, INCLUDING SAFETY, AESTHETICS, AND COMMON ENGINEERING STANDARDS OF CARE. THEREFORE, NO GUARANTEE CAN BE MADE FOR A BALANCED SITE.
4. ALL EXCAVATIONS AND FILLS SHALL BE TO THE ELEVATIONS SHOWN ON THE DRAWINGS AND SHALL INCLUDE SUFFICIENT DEPTHS FOR PLACEMENT OF FILL MATERIALS, BASE COURSES, PAVEMENTS, TOPSOIL, AND OTHER MATERIALS TO THE SPECIFIED DEPTHS.
5. CONTRACTOR SHALL NOT EXCAVATE BELOW ELEVATIONS OR DESIGN GRADES SHOWN ON THE DRAWINGS WITHOUT PRIOR AUTHORIZATION FROM ENGINEER AND OWNER.
6. PRIOR TO ALL EXCAVATION OR FILLING OPERATIONS, CONTRACTOR IS RESPONSIBLE FOR REMOVING ALL TOPSOIL FROM PROPOSED LOCATIONS OF BUILDINGS, STRUCTURES, ROADS, WALKS, OTHER PAVED AREAS, STORM WATER FACILITIES, OR WITHIN THE GRADING EXTENTS WHERE EXISTING GRADES ARE ALTRIED BY MORE THAN 3" REMOVED OR STRIPPED TOPSOIL SHALL BE SEGREGATED AND STOCKPILED ON-SITE IN AN APPROPRIATE LOCATION TO BE RESPIRED AS SPECIFIED ON THE DRAWINGS.
7. CONTRACTOR SHALL NOT PLACE ANY FILL OR OTHER MATERIALS ON AREAS THAT HAVE NOT HAD TOPSOIL REMOVED, ARE FROZEN, SATURATED, OR YIELDING. CONTRACTOR SHALL NOTIFY OWNER OF ANY LOCATION WHERE SUBGRADE CONDITIONS ARE NOT SUITABLE FOR SUPPORTING FILL AND A FURTHER DETERMINATION SHALL BE PROVIDED BY OWNER OR ENGINEER.
8. CONTRACTOR SHALL PLACE THE FILLS IN ACCORDANCE WITH THE RECOMMENDATIONS OF THE GEOTECHNICAL REPORT INCLUDING LIFT DEPTHS AND COMPACTION EFFORTS.
9. PRIOR TO PLACEMENT OF BASE COURSE MATERIALS IN PAVEMENT OR HARD SURFACE AREAS OR CONDUCTING EXCAVATION BELOW SUBGRADE (EBS) ELEVATIONS, CONTRACTOR SHALL NOTIFY OWNER AND ENGINEER TO CONDUCT AN INSPECTION OF THE PREPARED SUBGRADE AND PROOF-ROLLING. PROOF-ROLLING SHALL BE CONDUCTED BY THE CONTRACTOR IN WITNESS OF THE OWNER AND ENGINEER. OWNER AND ENGINEER WILL DETERMINE IF AREAS OF EBS ARE REQUIRED. EBS SHALL BE COMPLETED BY THE CONTRACTOR PER THE REQUIREMENTS OF THE ENGINEER.
10. SOIL MATERIAL SPECIFICATIONS:
10.1. FILL AND BACKFILL MATERIALS:
10.

CURVE TABLE						
CURVE	LENGTH	RADIUS	TANGENT	DELTA	CHORD	CHORD BEARING
C-10	81.58'	44.00'	58.63	106°13'46"	70.39'	S89°51'52"W
C-11	81.58'	44.00'	58.63	106°13'46"	70.39'	S89°51'52"W
C-12	81.58'	44.00'	58.63	106°13'46"	70.39'	S89°51'52"W

CITY FORESTRY WILL ISSUE A STREET TREE REMOVAL PERMIT FOR (9) TREES; (6) UNMAINTAINED TREES AT BRUCE CT CUL-DE-SAC, (2) HONEYLOCUST ALONG UNIVERSITY AVE FOR BUILDING CLEARANCE, AND (3) PLANE TREE ALONG N MEADOW LN FOR DRIVEWAY INSTALLATION. THE CONTRACTOR SHALL CONTACT CITY FORESTRY AT (608) 266-4816 TO OBTAIN PERMIT.

LEGEND

- PROPERTY LINE
- RIGHT-OF-WAY
- EASEMENT LINE
- DEMOLITION - REMOVAL OF ON-SITE CURB SURFACES AND BASE COURSE
- DEMOLITION - REMOVAL OF RETAINING WALL
- DEMOLITION - REMOVAL OF ASPHALT SURFACES
- DEMOLITION - REMOVAL OF CONCRETE SURFACES
- DEMOLITION - REMOVAL OF BUILDINGS/STRUCTURES
- DEMOLITION - REMOVAL OF UTILITIES
- DEMOLITION - REMOVAL OF FENCE
- TREE REMOVAL
- PROTECT EXISTING TREE

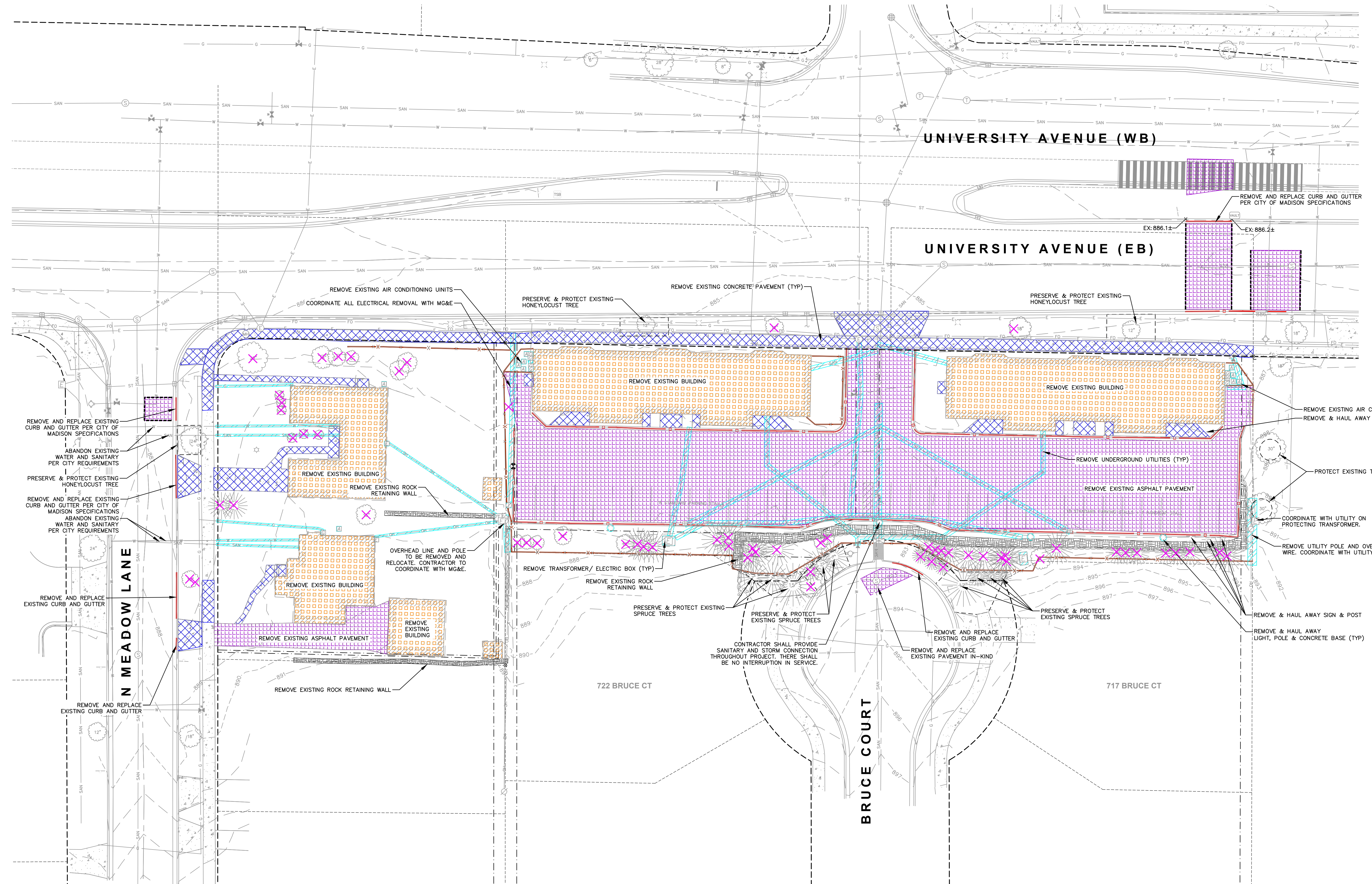

JSD
CREATE THE VISION TELL THE STORY
jsdinc.com
MADISON REGIONAL OFFICE
907 WEST VERONA AVENUE, SUITE 500
VERONA, WISCONSIN 53593
P. 608.848.5060

CLIENT:
UNIVERSITY 3000, LLC

CLIENT ADDRESS:
**1741 COMMERCIAL AVENUE
MADISON, WI 53704**

PROJECT:
**UNIVERSITY 3000
MIXED-USE**

PROJECT LOCATION:
**3535 UNIVERSITY AVENUE
MADISON, WI 53705**

NOT FOR CONSTRUCTION

PLAN MODIFICATIONS:

#	Date	Description
1	03.17.2025	LAND USE AND UDC SUBMITTAL
2	07.18.2025	SITE PLAN VERIFICATION
3	08.12.2025	PERMIT SET
4	08.29.2025	PERMIT SET
5	09.04.2025	DOORWAYS
6		
7		
8		
9		
10		
11		
12		
13		
14		
15		

THE RIGHT OF WAY IS THE SOLE JURISDICTION OF THE CITY OF MADISON AND IS SUBJECT TO CHANGE AT ANY TIME PER THE RECOMMENDED PLAN BY TRAFFIC ENGINEERING AND CITY ENGINEERING DEPARTMENT

ALL PROPOSED IMPROVEMENTS WITHIN THE PUBLIC RIGHT-OF-WAY OR CONNECTIONS TO CITY OWNED UTILITIES SHALL BE COMPLETED PER THE CITY ISSUED IMPROVEMENTS PLAN (CONTRACT NO. 9676, PROJECT NO. 15902)

Designed By: CHG
Reviewed By: ACC
Approved By: ACC

SHEET TITLE:
DEMOLITION PLAN

Scale in Feet: 20' 0' 20'

DIGGERS HOTLINE
Toll Free (800) 242-8511

SHEET NUMBER:
C200

File: USJSD\projects\2025\3414862\DWG\11\SheetC200.dwg Plot Date: 04/20/25 - 2:51pm User: cadie.fleming Plot Path: C:\Users\cadie.fleming\AppData\Local\Temp\11\SheetC200.dwg

THESE PLANS AND DESIGNS ARE COPYRIGHT PROTECTED AND MAY NOT BE USED IN WHOLE OR IN PART WITHOUT THE WRITTEN CONSENT OF JSD PROFESSIONAL SERVICES, INC.

SITE INFORMATION BLOCK	
SITE ADDRESS	3535 UNIVERSITY AVE
PROPERTY ACREAGE	1.09 ACRES ACRES
NUMBER OF BUILDING STORIES	5
TOTAL BUILDING SQUARE FOOTAGE	30,982 SF
GREEN ROOF SQUARE FOOTAGE	11,000 SF
NUMBER OF PARKING STALLS SURFACE	0
UNDERGROUND	
LARGE	166
ACCESSIBLE	6
TOTAL UNDERGROUND	172
NUMBER OF SURFACE BICYCLE STALLS:	6
NUMBER OF UNDERGROUND BICYCLE STALLS:	167
EXISTING VS. PROPOSED SITE COVERAGE	
EXISTING IMPERVIOUS SURFACE AREA	28,163 SF
EXISTING PERVIOUS SURFACE AREA	19,099 SF
EXISTING IMPERVIOUS SURFACE AREA RATIO	0.60
PROPOSED IMPERVIOUS SURFACE AREA	35,401 SF
PROPOSED PERVIOUS SURFACE AREA	11,861 SF
PROPOSED IMPERVIOUS SURFACE AREA RATIO	0.74

- KEYNOTES**
1. CONCRETE SIDEWALK (REFER TO DETAIL)
 2. COMMERCIAL ENTRANCE CONCRETE PAVEMENT (REFER TO DETAIL)
 3. TRANSFORMER PAD
 4. BIKE RACK
 5. R1-1 STOP SIGN
 6. 6' FENCE (SEE DETAIL)
 7. 4' VINYL COATED CHAIN LINK FENCE WITH GATE (SEE DETAIL)
 8. EARTH RETENTION SYSTEM, I BEAM AND LAGGING BY CONTRACTOR. PERMANENT, ABOVE GROUND PORTION. (SEE LANDSCAPE PLAN FOR COVERING)
 9. R3-2 "NO LEFT TURN 7-9 AM, 4-6 PM" SIGN
 10. BUILDING AWNING
 11. PLANTER BOX
 12. COMMERCIAL ENTRANCE PER CITY DETAIL
 13. GENERATOR PAD
 14. CURB AND GUTTER, 30" TYPE 'A' PER CITY DETAIL
 15. CURB AND GUTTER, 30" TYPE 'H' PER CITY DETAIL
 16. AREA WELL
 17. BUILDING OVERHANG
 18. BENCH (SEE LANDSCAPE PLAN)
 19. VISION TRIANGLE
 20. ADA DETECTABLE WARNING FIELD
 21. R7-6 "NO PARKING, LOADING ZONE"
 22. TREE PROTECTION
 23. IN-LINE ADA ACCESSIBLE RAMP



CREATE THE VISION TELL THE STORY

jsdinc.com

MADISON REGIONAL OFFICE
367 WEST VERONA AVENUE, SUITE 500
VERONA, WISCONSIN 53593
P. 608.848.5060

CLIENT:
UNIVERSITY 3000, LLC

CLIENT ADDRESS:
**1741 COMMERCIAL AVENUE
MADISON, WI 53704**

PROJECT:
**UNIVERSITY 3000
MIXED-USE**

PROJECT LOCATION:
**3535 UNIVERSITY AVENUE
MADISON, WI 53705**

**NOT FOR
CONSTRUCTION**

PLAN MODIFICATIONS:

#	Date	Description
1	03.17.2025	LAND USE AND UDC SUBMITTAL
2	07.18.2025	SITE PLAN VERIFICATION
3	08.12.2025	PERMIT SET
4	08.29.2025	PERMIT SET
5	09.04.2025	DOORWAYS
6		
7		
8		
9		
10		
11		
12		
13		
14		
15		

DESIGNED BY: CHG
 REVIEWED BY: ACC
 APPROVED BY: ACC

SHEET TITLE:
ANNOTATED SITE PLAN

SHEET NUMBER:
C300

JSD PROJECT NO: 24-14962

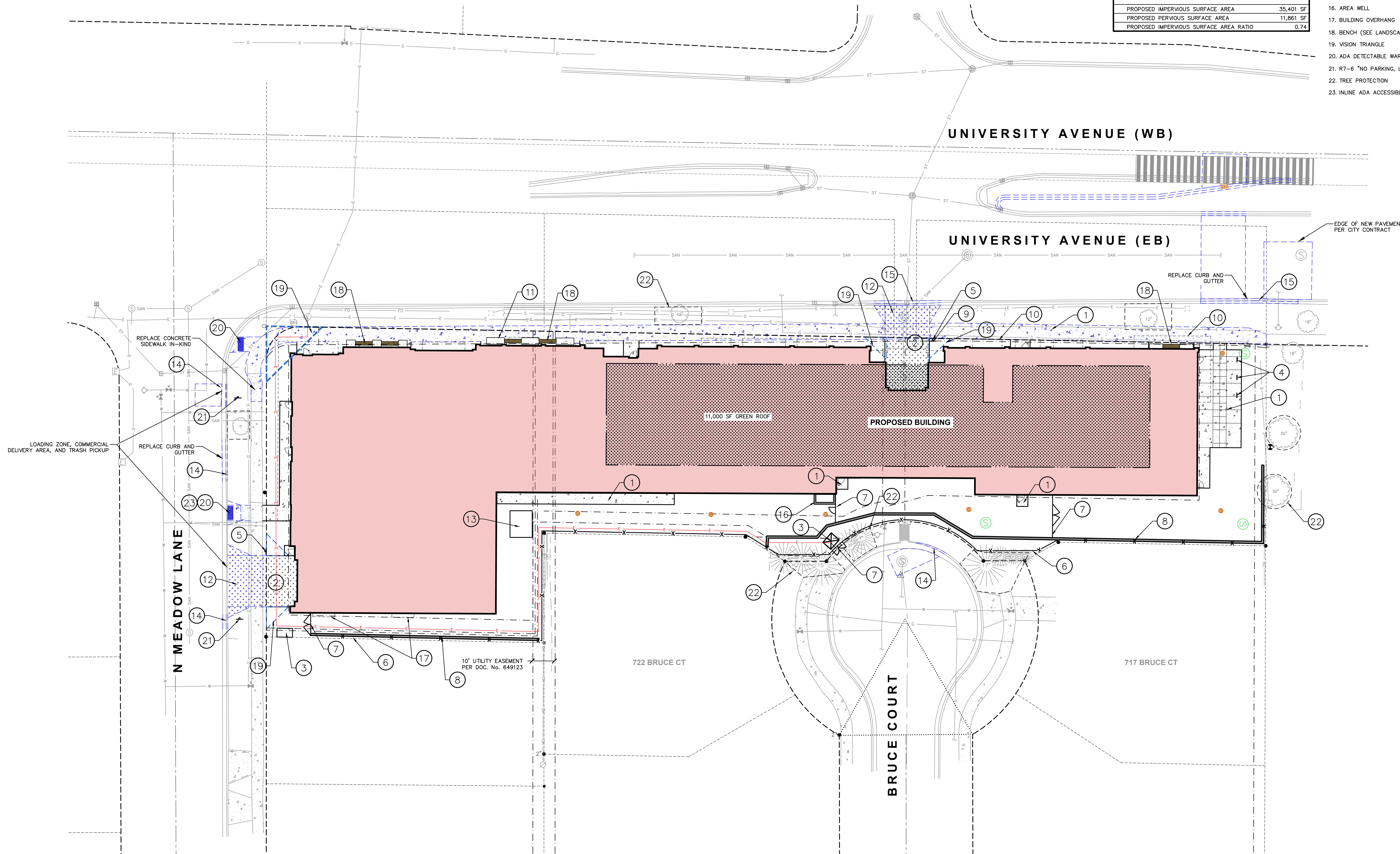

THE RIGHT OF WAY IS THE SOLE JURISDICTION OF THE CITY OF MADISON AND IS SUBJECT TO CHANGE AT ANY TIME PER THE RECOMMENDED PLAN BY TRAFFIC ENGINEERING AND CITY ENGINEERING DEPARTMENT

ALL PROPOSED IMPROVEMENTS WITHIN THE PUBLIC RIGHT-OF-WAY OR CONNECTIONS TO CITY OWNED UTILITIES SHALL BE COMPLETED PER THE CITY ISSUED IMPROVEMENTS PLAN (CONTRACT NO. 9676, PROJECT NO. 15902)



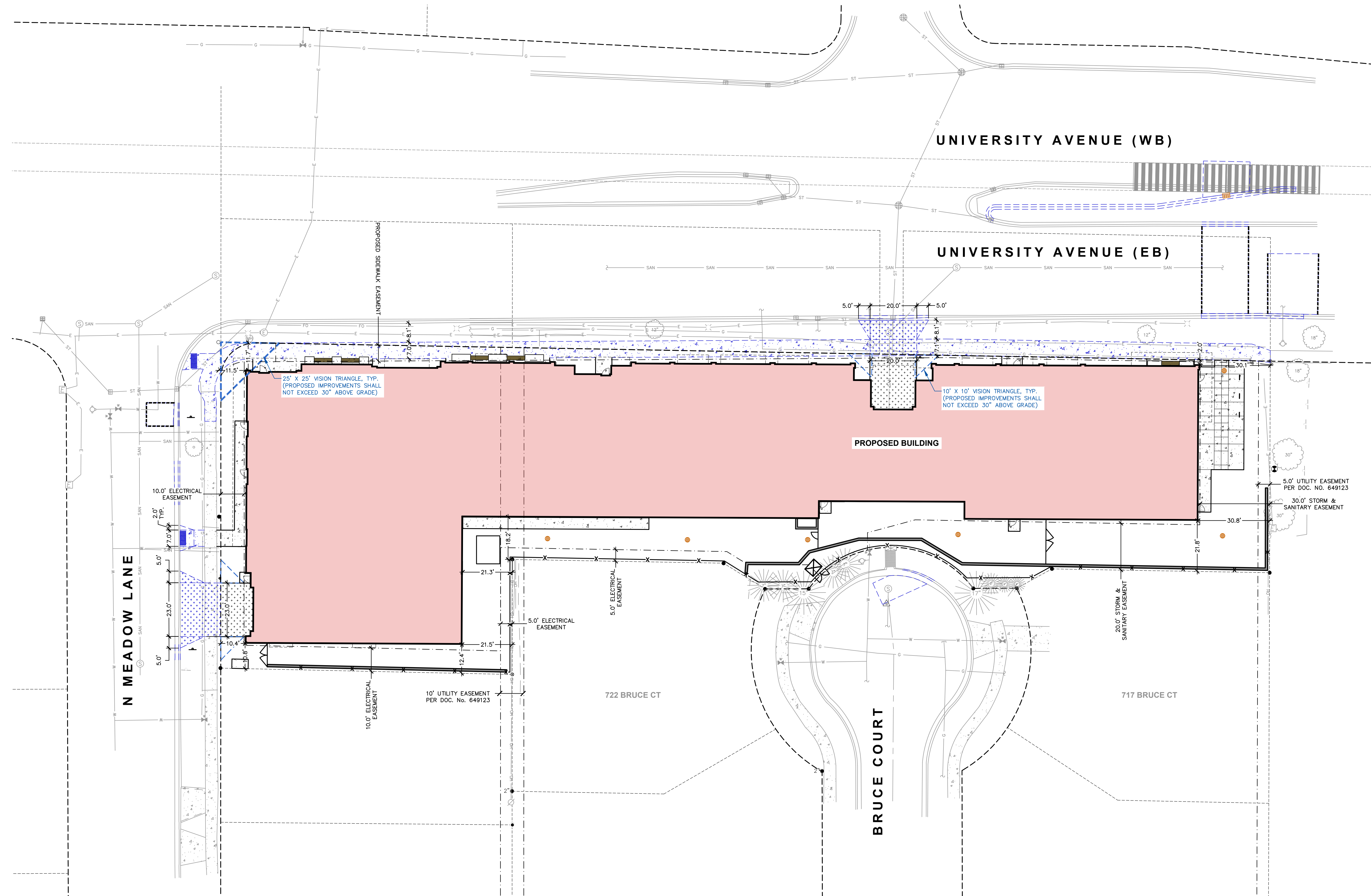

NOT FOR CONSTRUCTION

PLAN MODIFICATIONS:

#	Date	Description
1	03.17.2025	LAND USE AND UDC SUBMITTAL
2	07.18.2025	SITE PLAN VERIFICATION
3	08.12.2025	PERMIT SET
4	08.29.2025	PERMIT SET
5	09.04.2025	DOORWAYS
6		
7		
8		
9		
10		
11		
12		
13		
14		
15		

THE RIGHT OF WAY IS THE SOLE JURISDICTION OF THE CITY OF MADISON AND IS SUBJECT TO CHANGE AT ANY TIME PER THE RECOMMENDED PLAN BY TRAFFIC ENGINEERING AND CITY ENGINEERING DEPARTMENT

ALL PROPOSED IMPROVEMENTS WITHIN THE PUBLIC RIGHT-OF-WAY OR CONNECTIONS TO CITY OWNED UTILITIES SHALL BE COMPLETED PER THE CITY ISSUED IMPROVEMENTS PLAN (CONTRACT NO. 9676, PROJECT NO. 15902)

Designed By: CHD
Reviewed By: ACC
Approved By: ACC

SHEET TITLE:
DIMENSIONED SITE PLAN

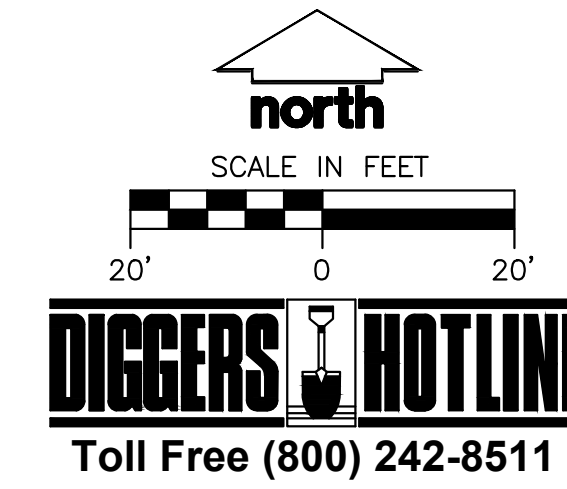

DIGGERS HOTLINE
Toll Free (800) 242-8511

SHEET NUMBER:
C301

NOTES

1. FLOOD PLAIN ELEVATION IS 887.6 AND MINIMUM OPENING ELEVATION IS 888.10



CREATE THE VISION TELL THE STORY

jsdinc.com

MADISON REGIONAL OFFICE
 907 WEST VERONA AVENUE, SUITE 500
 VERONA, WISCONSIN 53593
 P. 608.848.5060

CLIENT:
UNIVERSITY 3000, LLC

CLIENT ADDRESS:
**1741 COMMERCIAL AVENUE
 MADISON, WI 53704**

PROJECT:
**UNIVERSITY 3000
 MIXED-USE**

PROJECT LOCATION:
**3535 UNIVERSITY AVENUE
 MADISON, WI 53705**

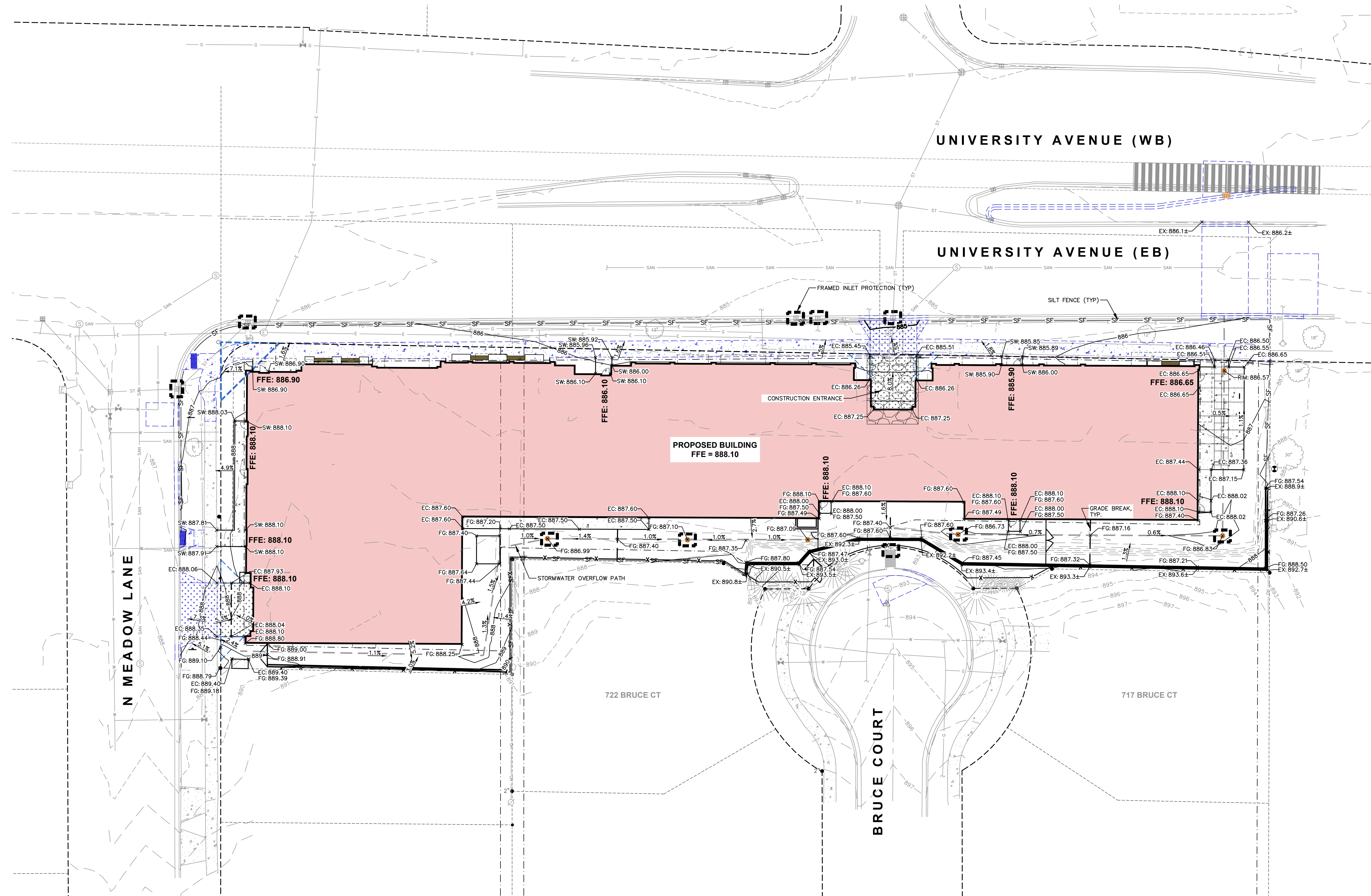

NOT FOR CONSTRUCTION

PLAN MODIFICATIONS:

#	Date	Description
1	03.17.2025	LAND USE AND UDC SUBMITTAL
2	07.18.2025	SITE PLAN VERIFICATION
3	08.12.2025	PERMIT SET
4	08.29.2025	PERMIT SET
5	09.04.2025	DOORWAYS
6		
7		
8		
9		
10		
11		
12		
13		
14		
15		

THE RIGHT OF WAY IS THE SOLE JURISDICTION OF THE CITY OF MADISON AND IS SUBJECT TO CHANGE AT ANY TIME PER THE RECOMMENDED PLAN BY TRAFFIC ENGINEERING AND CITY ENGINEERING DEPARTMENT

ALL PROPOSED IMPROVEMENTS WITHIN THE PUBLIC RIGHT-OF-WAY OR CONNECTIONS TO CITY OWNED UTILITIES SHALL BE COMPLETED PER THE CITY ISSUED IMPROVEMENTS PLAN (CONTRACT NO. 9676, PROJECT NO. 15902)

Designed By: _____ CHG
 Reviewed By: _____ ACC
 Approved By: _____ ACC

SHEET TITLE:
GRADING PLAN

SHEET NUMBER:
C400



PROPOSED STORM SEWER STRUCTURE TABLE					
LABEL	RIM EL. (FT)	INVERT EL. (FT)	DEPTH (FT)	STRUCTURE DESC.	FRAME & GRATE
STO CB A-2	886.83	N INV: 880.64 (24") W INV: 880.74 (24")	6.2	60 IN MH (FLAT)	R-2050 TYPE D
STO CB A-3	886.73	E INV: 881.53 (24") W INV: 881.63 (24")	5.2	60 IN MH (FLAT)	R-2050 TYPE D
STO CB A-4	897.66	E INV: 891.84 (24") + N INV: 891.85 (18") W INV: 882.34 (18")	15.8	56"x42" MH	EXISTING CURB INLET
STO CB A-5	887.09	E INV: 882.59 (18") W INV: 882.69 (18")	4.5	48 IN MH (FLAT)	R-2050 TYPE D R-1550 SOLID LID
STO CB A-6	887.10	E INV: 883.05 (18") W INV: 883.15 (18")	4.0	36 IN MH (FLAT)	R-2050 TYPE D
STO CB A-7	886.99	E INV: 883.50 (18")	3.5	36 IN MH (FLAT)	R-2050 TYPE D
STO MH A	886.44	NE INV: 872.72 (144") S INV: 879.52 (24") NW INV: 872.72 (144")	13.7	48 IN MH (FLAT)	R-3067 TYPE L
STO MH A-1	886.57	N INV: 880.04 (24") S INV: 880.14 (24")	6.5	48 IN MH (FLAT)	R-2050 TYPE D

PROPOSED STORM SEWER PIPE TABLE							
LABEL	FROM	TO	LENGTH	INVERT EL. (FT)	DISCHARGE EL. (FT)	SLOPE	SIZE & MATERIAL
STO A-1	STO MH A-1	STO MH A	76'	880.04	879.52	0.68%	24 IN RCP
STO A-2	STO CB A-2	STO MH A-1	71'	880.64	880.14	0.70%	24 IN RCP
STO A-3	STO CB A-3	STO CB A-2	113'	881.53	880.74	0.70%	24 IN HDPE (HF)
STO A-4	STO CB A-4	STO CB A-3	30'	881.84	881.63	0.70%	24 IN RCP
STO A-5	STO CB A-5	STO CB A-4	36'	882.59	882.34	0.70%	18 IN RCP
STO A-6	STO CB A-6	STO CB A-5	52'	883.05	882.69	0.70%	18 IN HDPE
STO A-7	STO CB A-7	STO CB A-6	60'	883.50	883.15	0.58%	18 IN HDPE

PROPOSED SANITARY SEWER STRUCTURE TABLE							
LABEL	RIM EL. (FT)	INVERT EL. (FT)	DEPTH (FT)	STRUCTURE DESC.	FRAME & GRATE		
EX SAN MH A	890.54	E INV: 870.66 (24") SW INV: 872.57 (8") W INV: 870.67 (24")	19.9	48 IN MH	R-1550 SOLID LID		
EX SAN MH A-4	892.41	NE INV: 884.50 (8") S INV: 884.60 (8")	7.4	48 IN MH	R-1550 SOLID LID		
SAN MH A-1	886.68	NE INV: 873.59 (8") S INV: 874.09 (8")	13.1	48 IN MH	R-1550 SOLID LID		
SAN MH A-2	887.65	N INV: 875.62 (8") W INV: 877.45 (8")	12.2	48 IN MH	R-1550 SOLID LID		
SAN MH A-3	887.14	E INV: 879.77 (8") SW INV: 881.67 (8")	7.5	48 IN MH	R-1550 SOLID LID		

PROPOSED SANITARY SEWER PIPE TABLE							
LABEL	FROM	TO	LENGTH	INVERT EL. (FT)	DISCHARGE EL. (FT)	SLOPE	SIZE & MATERIAL
SAN A-1	SAN MH A-1	EX SAN MH A	51'	873.59	872.57	2.00%	8 IN PVC
SAN A-2	SAN MH A-2	SAN MH A-1	77'	875.62	874.09	2.00%	8 IN PVC
SAN A-3	SAN MH A-3	SAN MH A-2	116'	879.77	877.45	2.00%	8 IN PVC
SAN A-4	EX SAN MH A-4	SAN MH A-3	41'	884.50	881.67	6.85%	8 IN PVC
SAN B-1	BUILDING	EX SAN MH B-2	34'	878.62	878.28	1.00%	8 IN PVC

*PUBLIC STORMWATER BOX CULVERT & PIPE ELEVATIONS TO BE DETERMINED

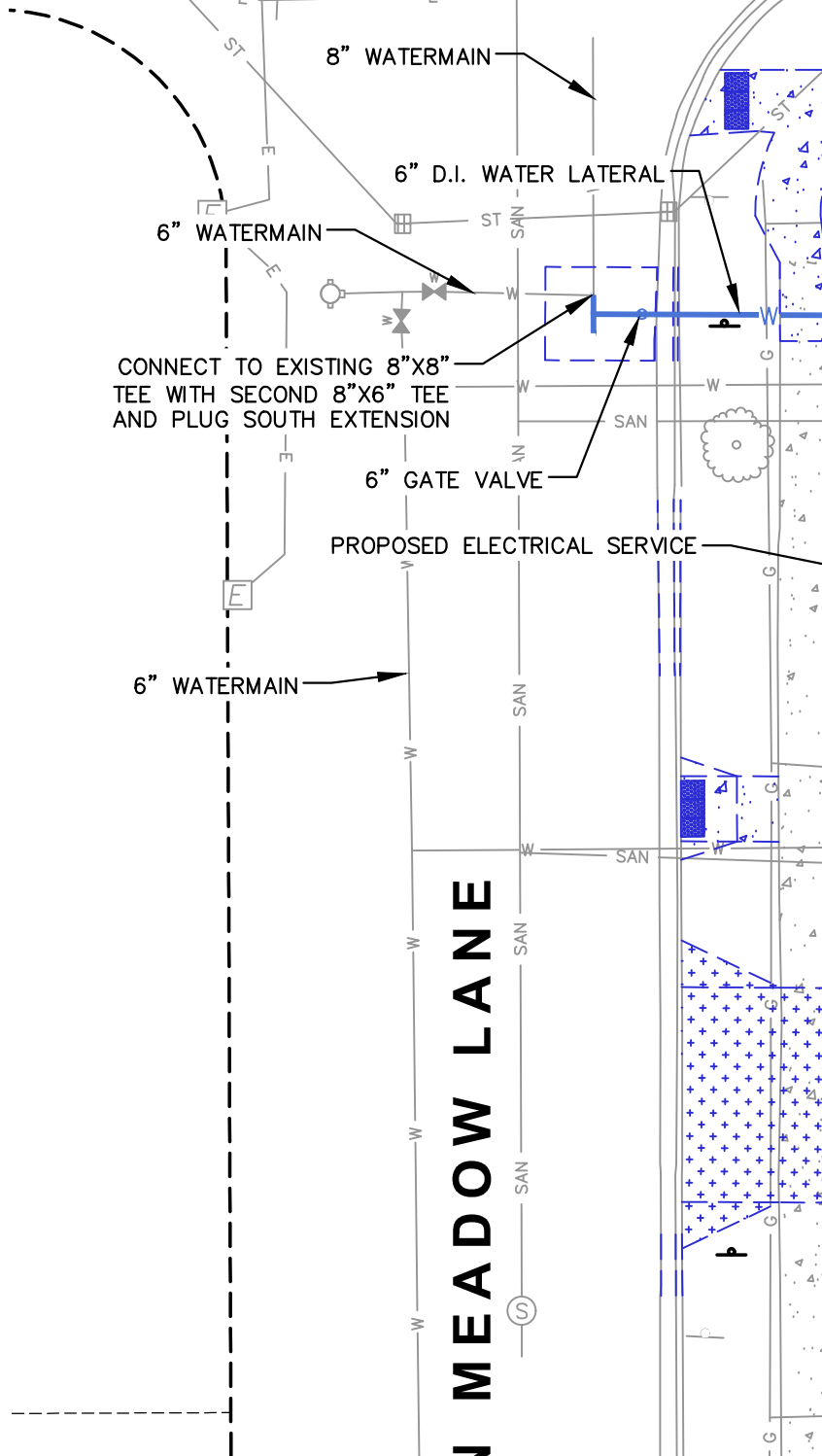
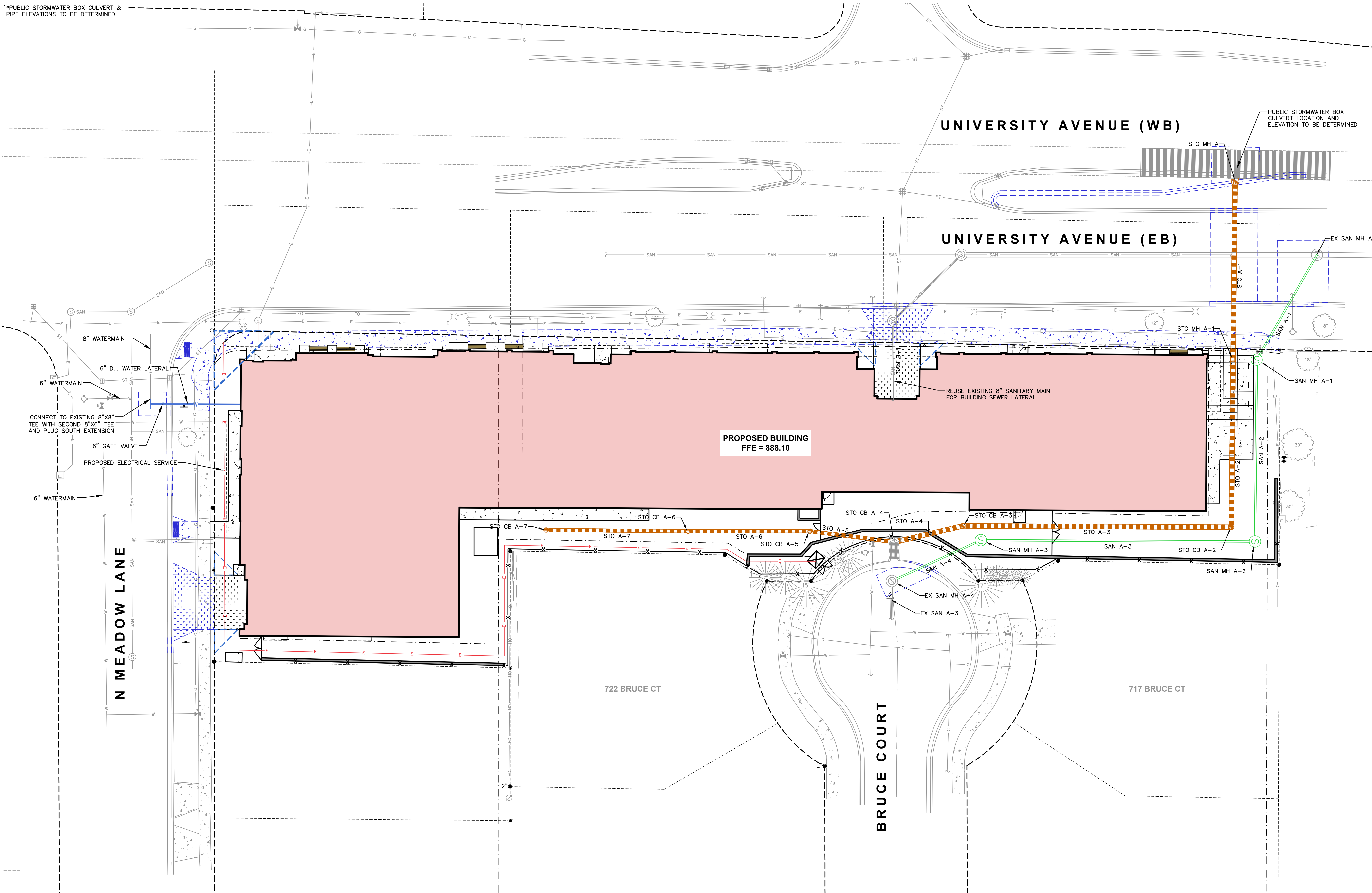

PROPOSED BUILDING
FFE = 888.10

THE RIGHT OF WAY IS THE SOLE JURISDICTION OF THE CITY OF MADISON AND IS SUBJECT TO CHANGE AT ANY TIME PER THE RECOMMENDED PLAN BY TRAFFIC ENGINEERING AND CITY ENGINEERING DEPARTMENT

ALL PROPOSED IMPROVEMENTS WITHIN THE PUBLIC RIGHT-OF-WAY OR CONNECTIONS TO CITY OWNED UTILITIES SHALL BE COMPLETED PER THE CITY ISSUED IMPROVEMENTS PLAN (CONTRACT NO. 9676, PROJECT NO. 15902)

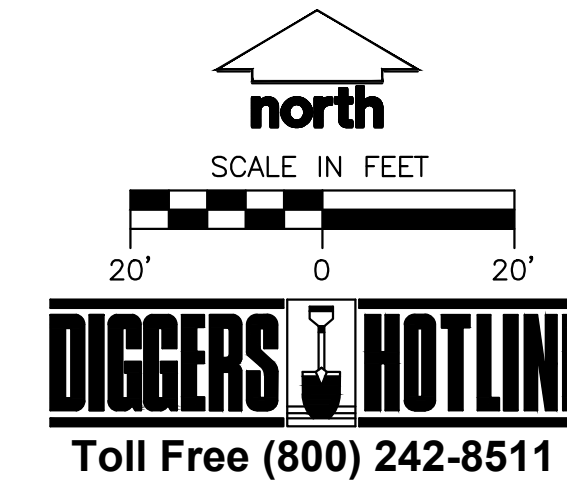

NOT FOR CONSTRUCTION

#	Date	Description
1	03.17.2025	LAND USE AND UDC SUBMITTAL
2	07.18.2025	SITE PLAN VERIFICATION
3	08.12.2025	PERMIT SET
4	08.29.2025	PERMIT SET
5	09.04.2025	DOORWAYS
6		
7		
8		
9		
10		
11		
12		
13		
14		
15		

Designed By: CHD
Reviewed By: ACC
Approved By: ACC

SHEET TITLE:
UTILITY PLAN

SHEET NUMBER:
C500

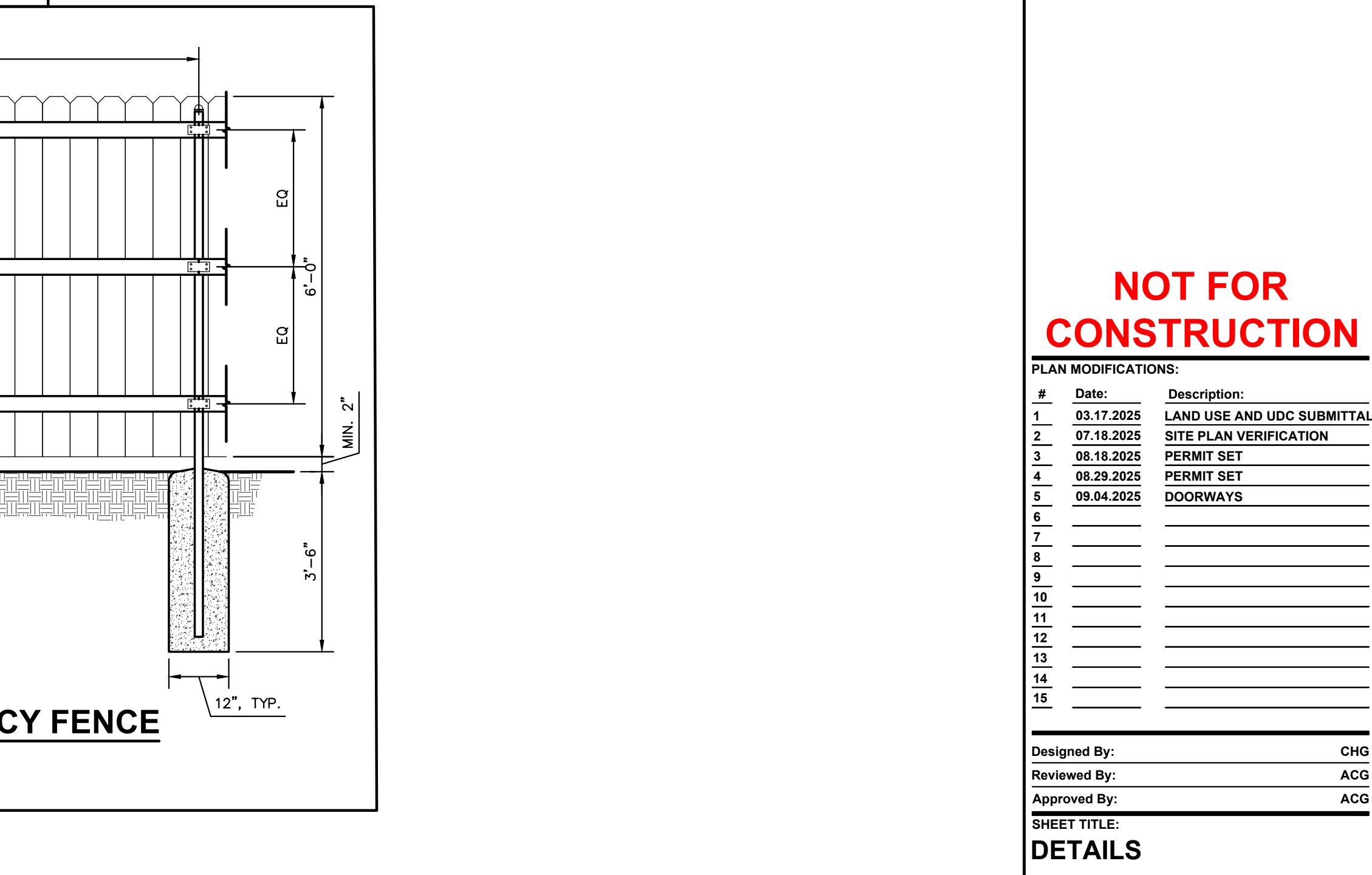
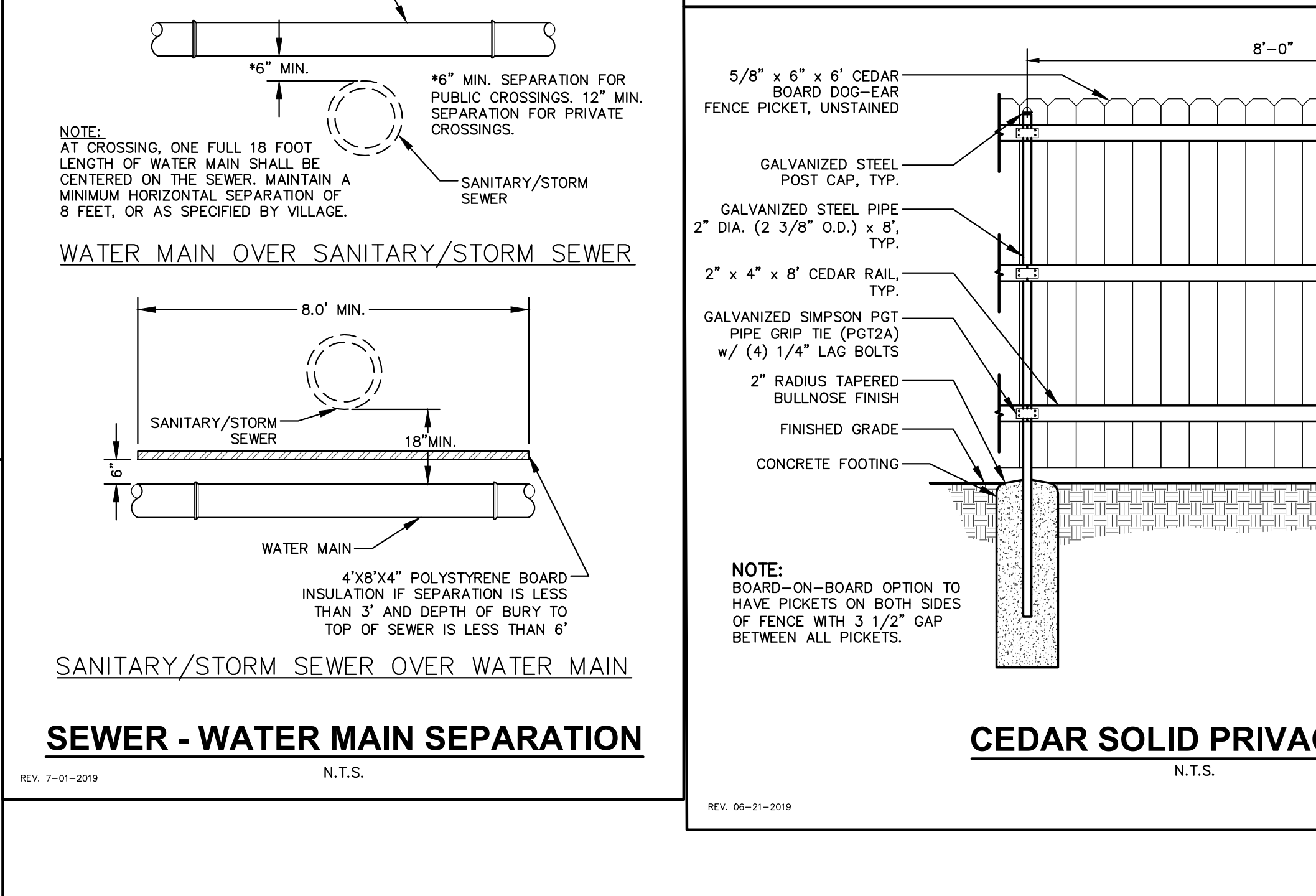
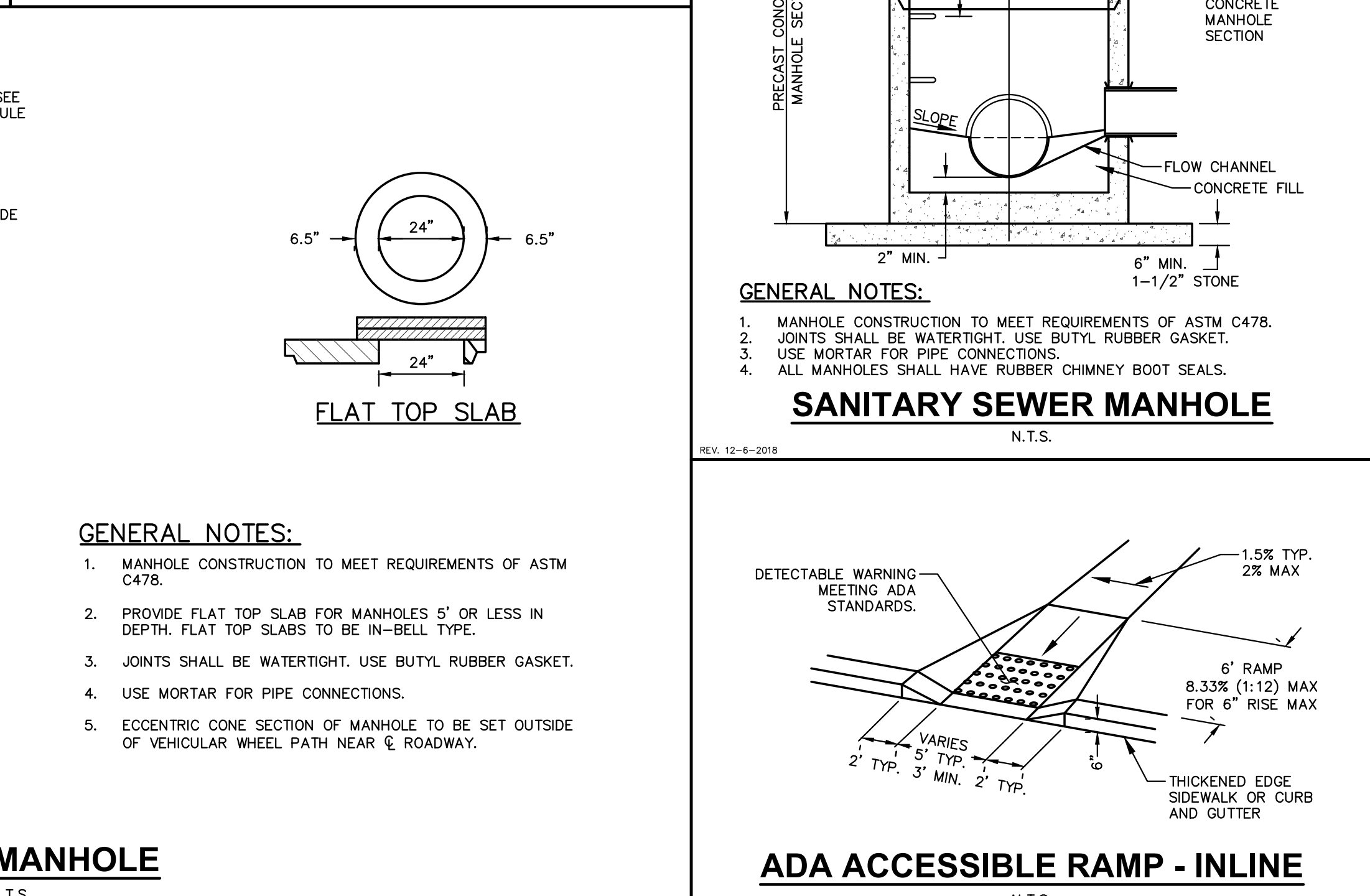
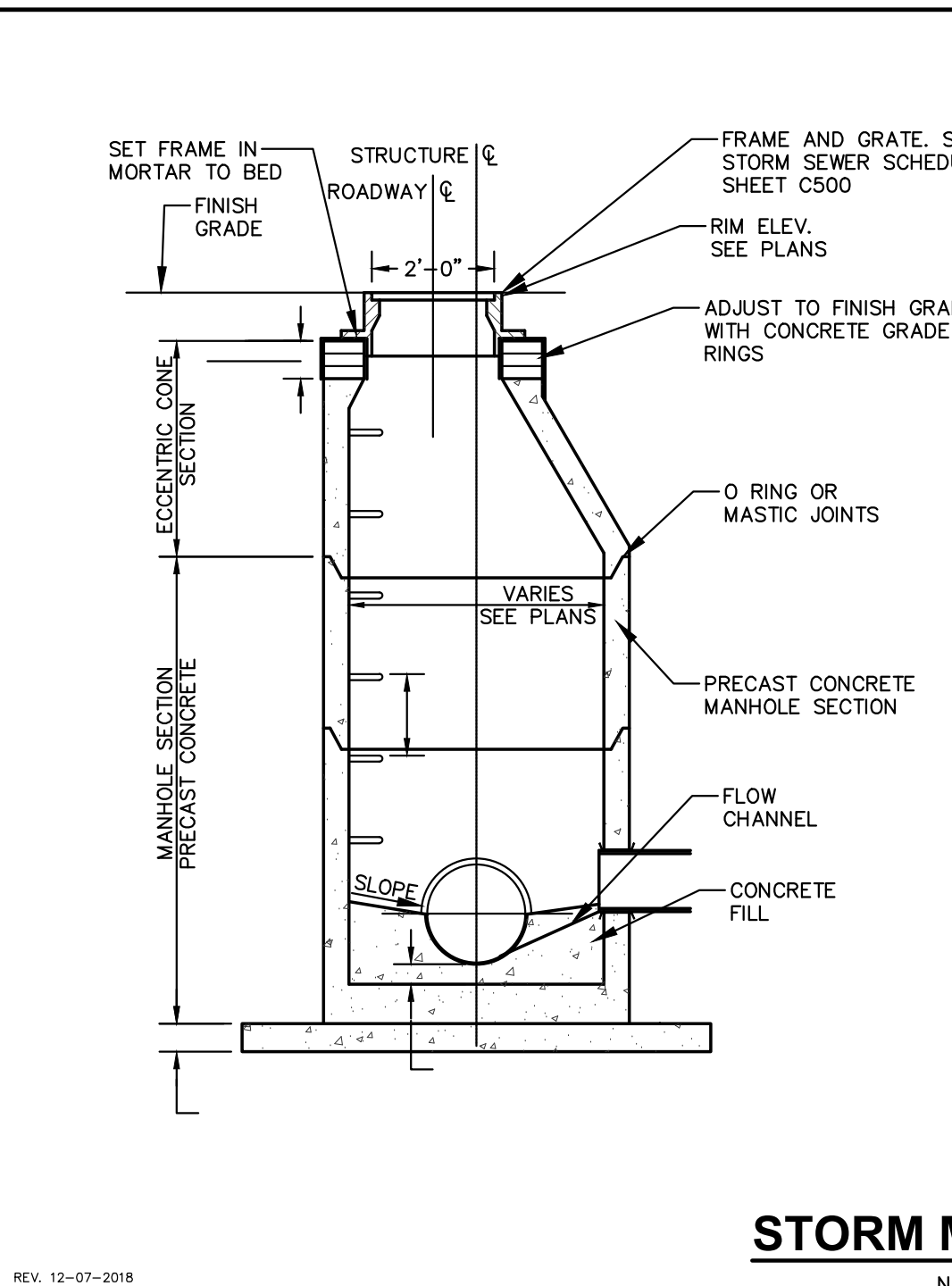
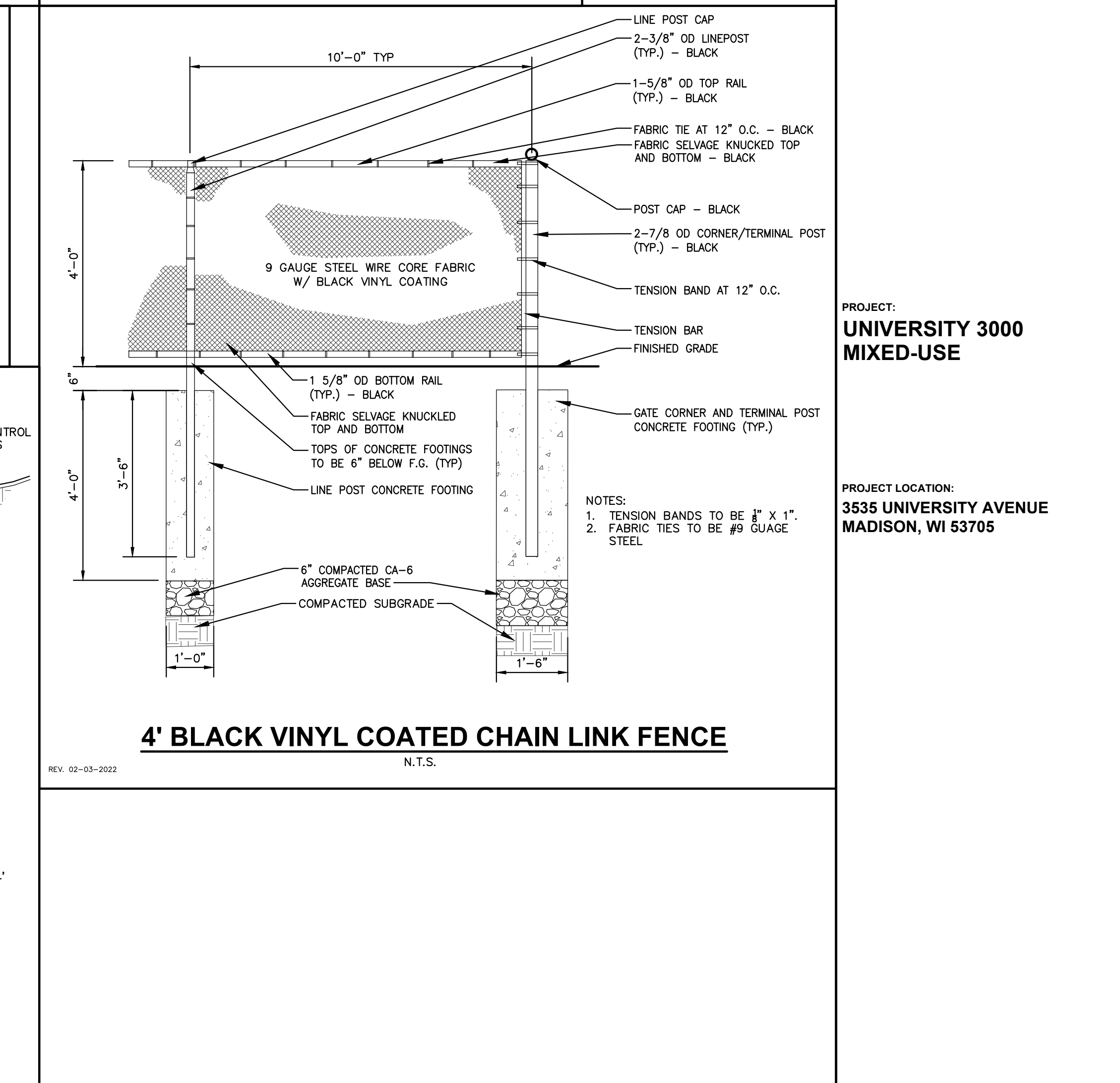
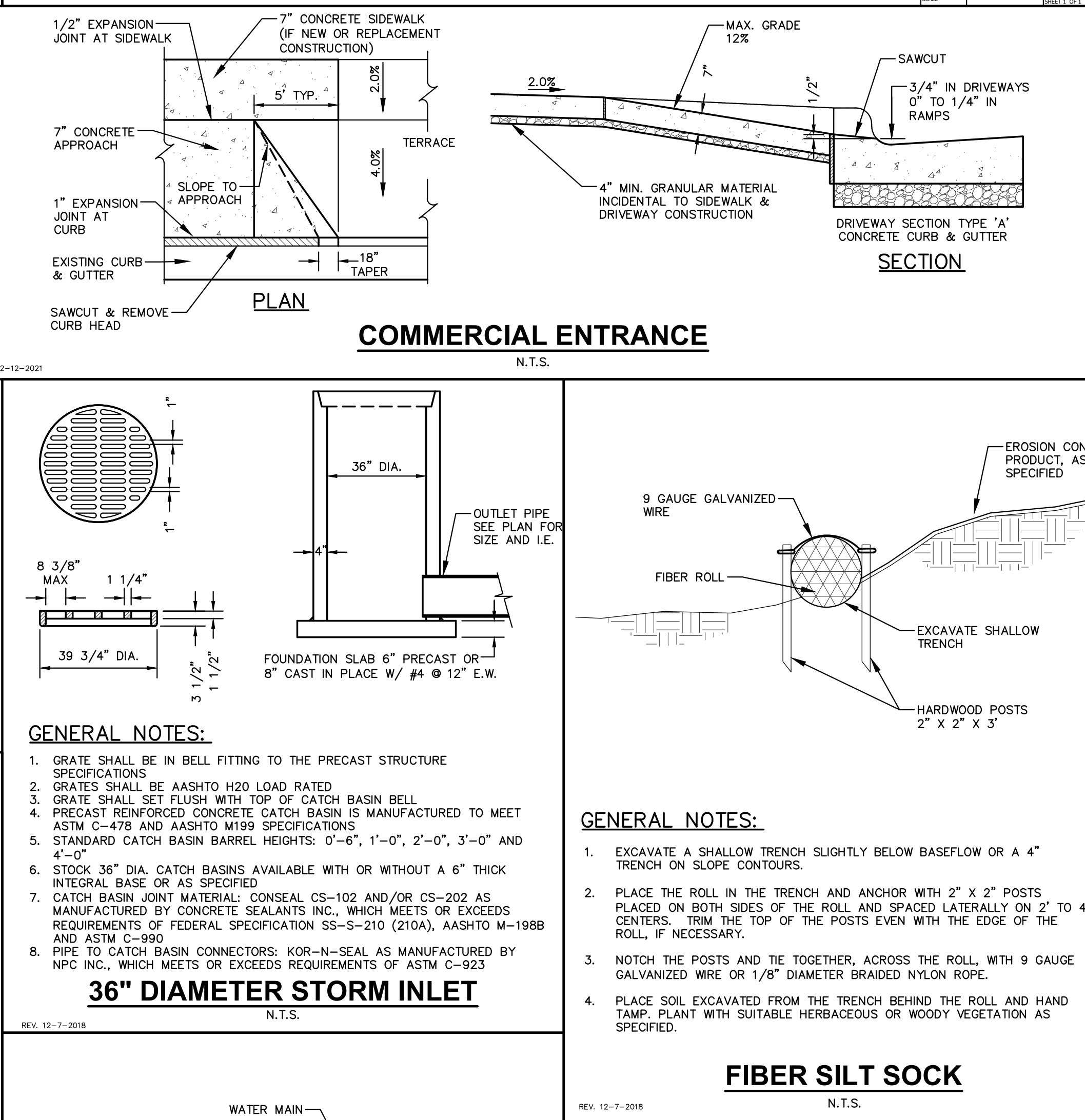
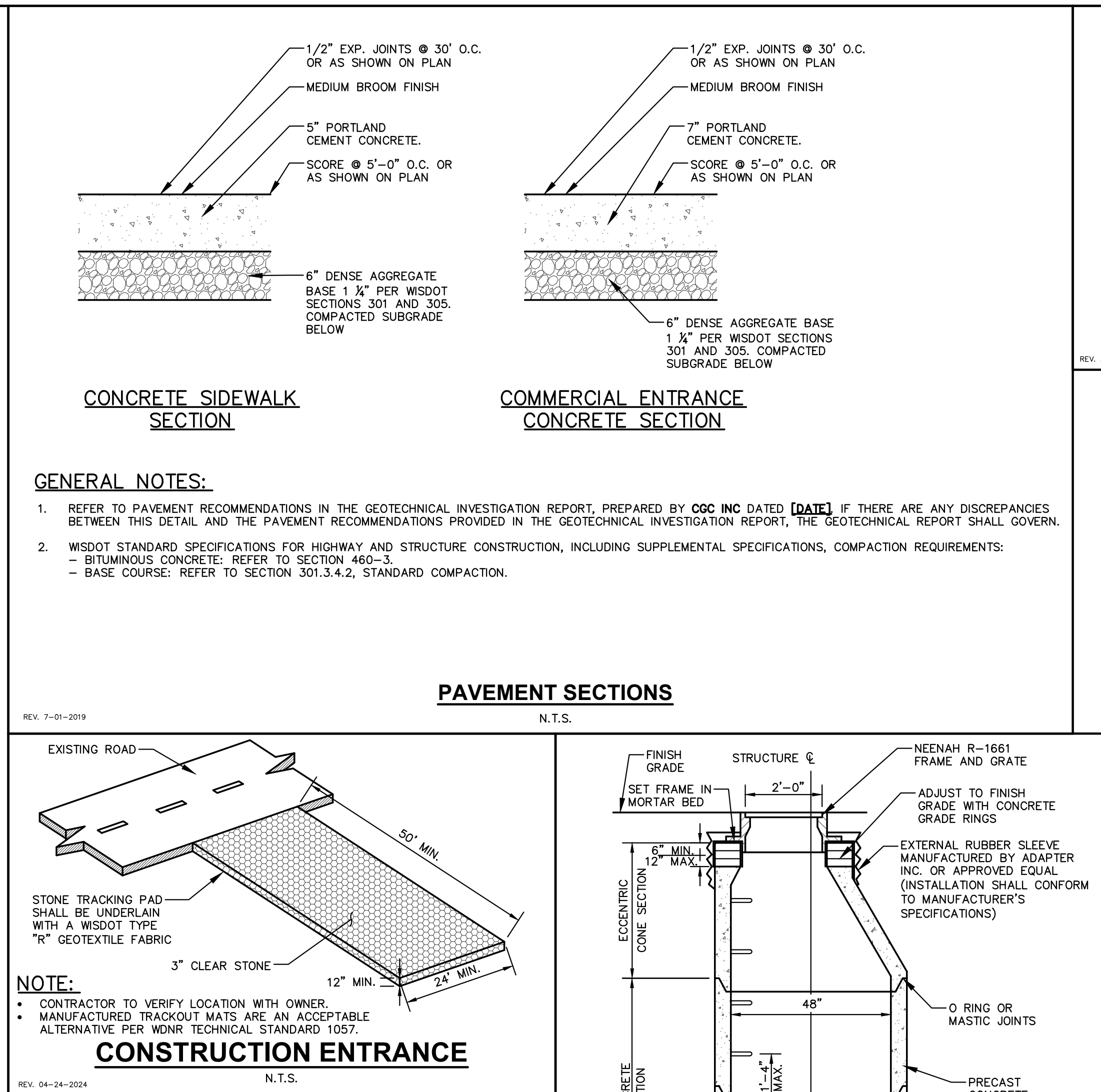
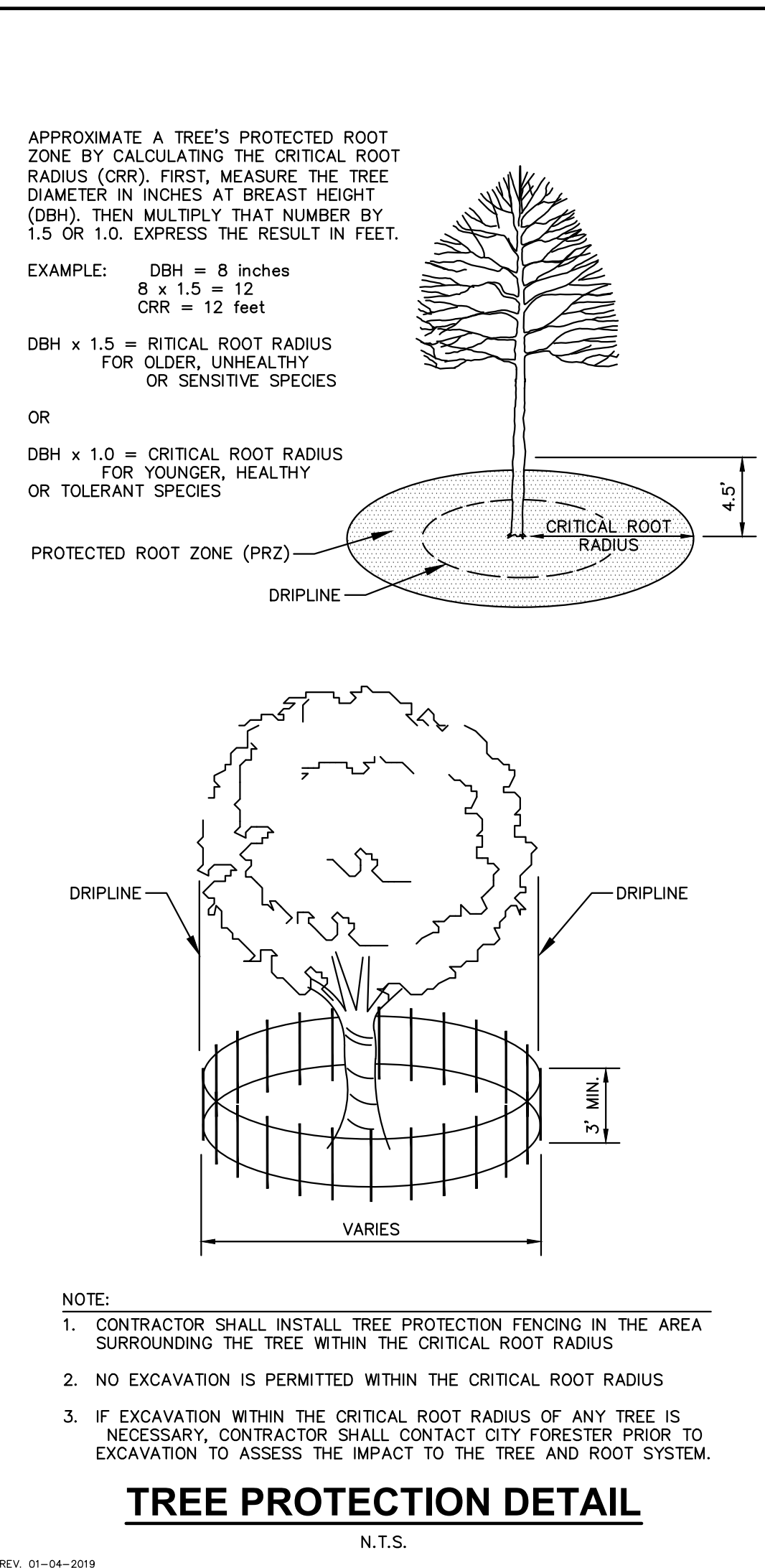
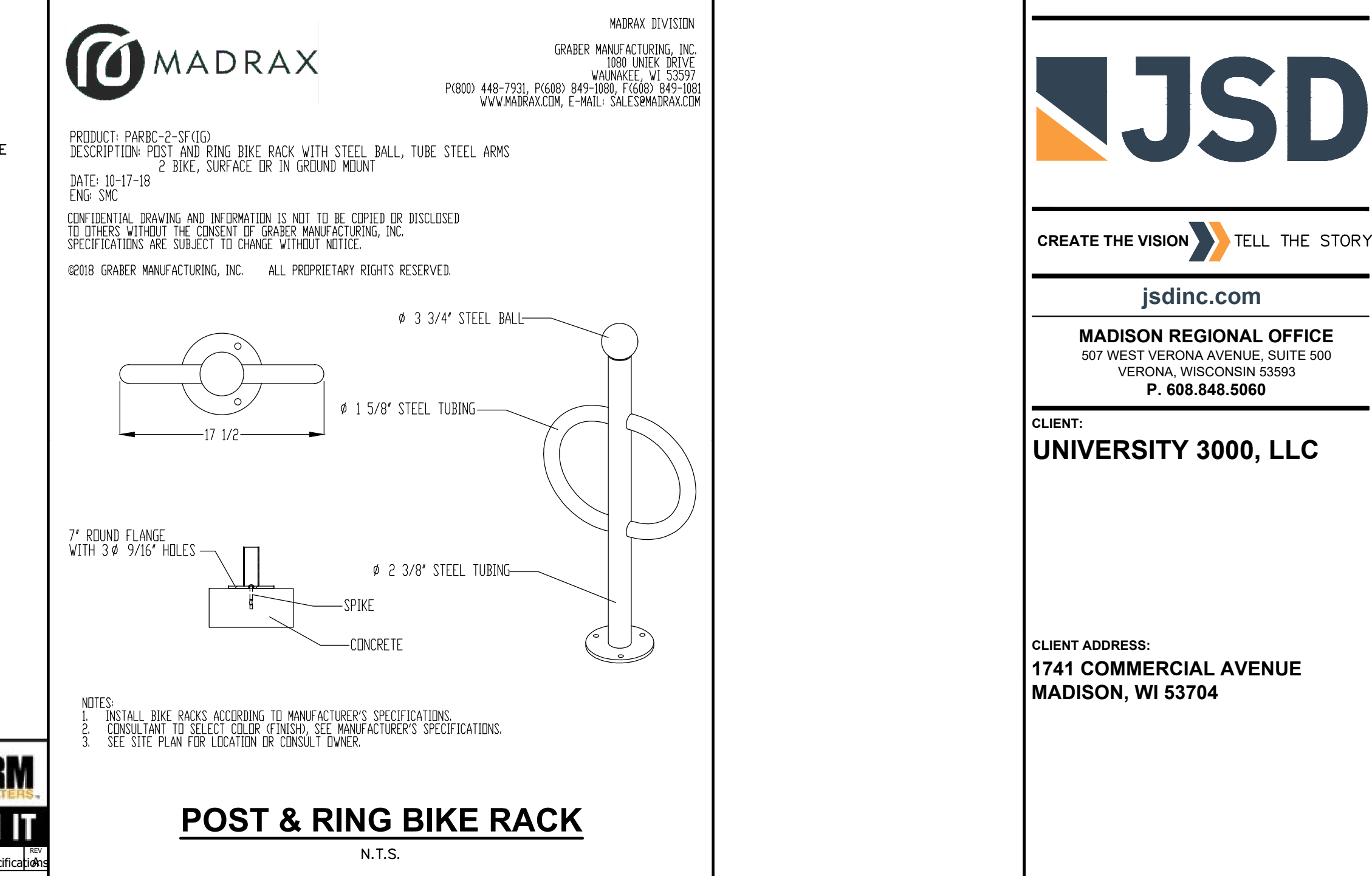
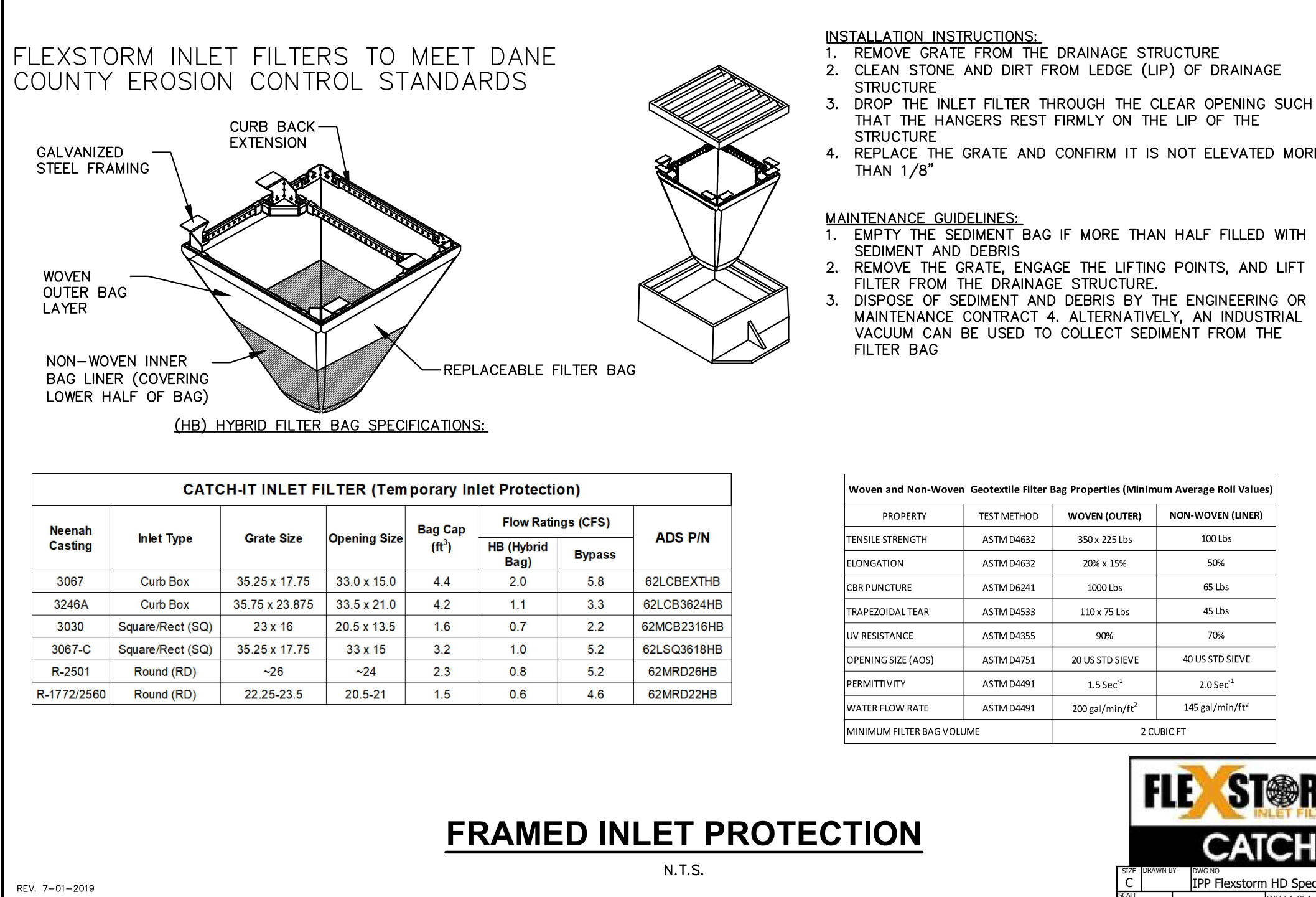
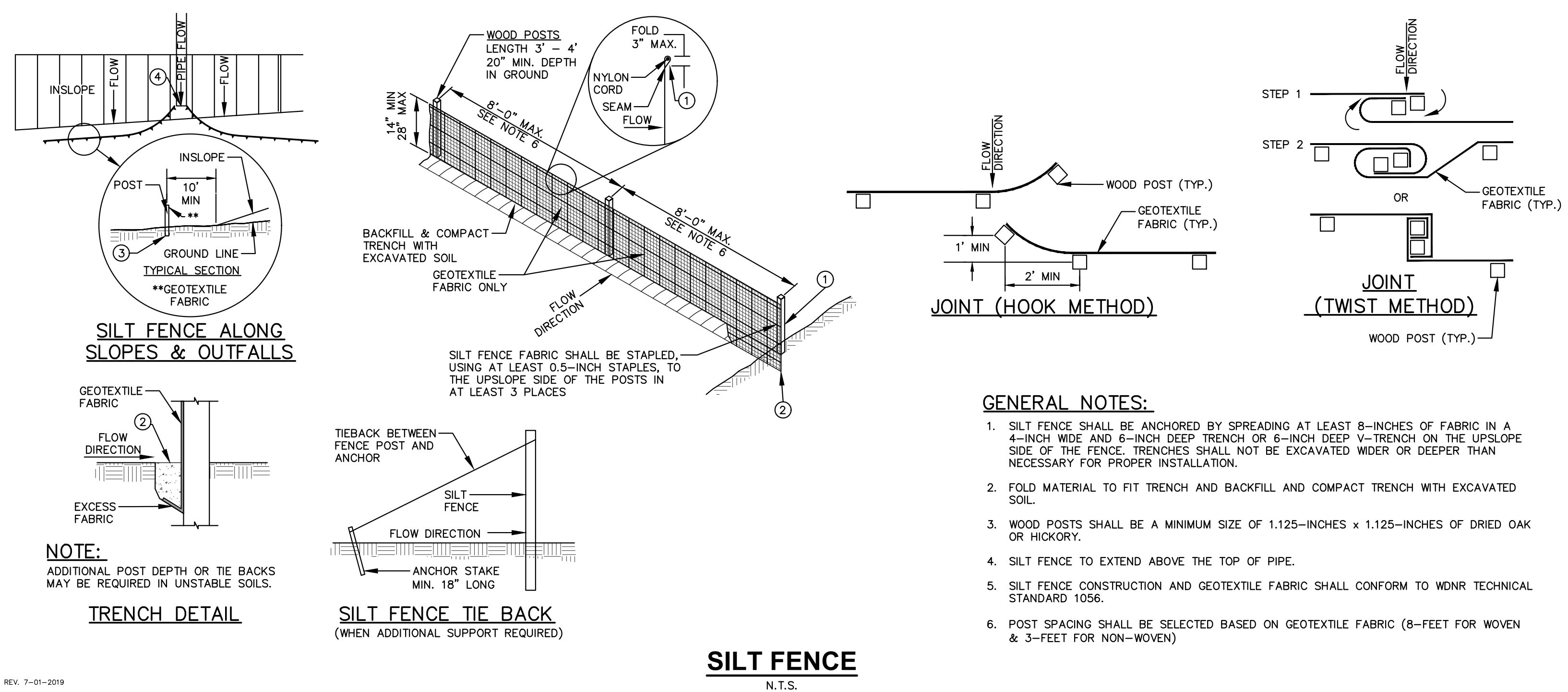

JSD

CREATE THE VISION TELL THE STORY

jsdinc.com

MADISON REGIONAL OFFICE
507 WEST VERONA AVENUE, SUITE 500
VERONA, WISCONSIN 53593
P. 608.848.5060

CLIENT:
UNIVERSITY 3000, LLC

PROJECT ADDRESS:
**1741 COMMERCIAL AVENUE
MADISON, WI 53704**

PROJECT:
**UNIVERSITY 3000
MIXED-USE**

PROJECT LOCATION:
**3535 UNIVERSITY AVENUE
MADISON, WI 53705**

NOT FOR CONSTRUCTION

PLAN MODIFICATIONS:

#	Date	Description
1	03.17.2025	LAND USE AND UDC SUBMITTAL
2	07.18.2025	SITE PLAN VERIFICATION
3	08.18.2025	PERMIT SET
4	08.29.2025	PERMIT SET
5	09.04.2025	DOORWAYS
6		
7		
8		
9		
10		
11		
12		
13		
14		
15		

Designed By: CMC
Reviewed By: ACC
Approved By: ACC

SHEET TITLE:
DETAILS

SHEET NUMBER:
C600

JSD PROJECT NO: 24-14962

