

2 SITE LOCATOR MAP
SCALE: NTS

1 EXISTING BUILDING SITE LAYOUT
SCALE: 1/8" = 1'-0"

Riley's Wines of the World Addition
402 W. Gorham Street
Madison, WI 53703

Project #: 23008.00

UDC Final Approval Submittal

Issued for:

No.	Description	Date
1	UDC Final Approval Submittal	10-02-2023

Drawn by: CaS4 Architecture
Checked by: CaS4 Architecture

EXISTING BUILDING
SITE LAYOUT

C100

NOT FOR CONSTRUCTION

Project Name: Riley's Wines of the World Addition
Project #: 23008.00

/Volumes/01 Project/Folder/23008.00 - Riley's Wines of the World Addition/23008_00_C100_updates.dwg

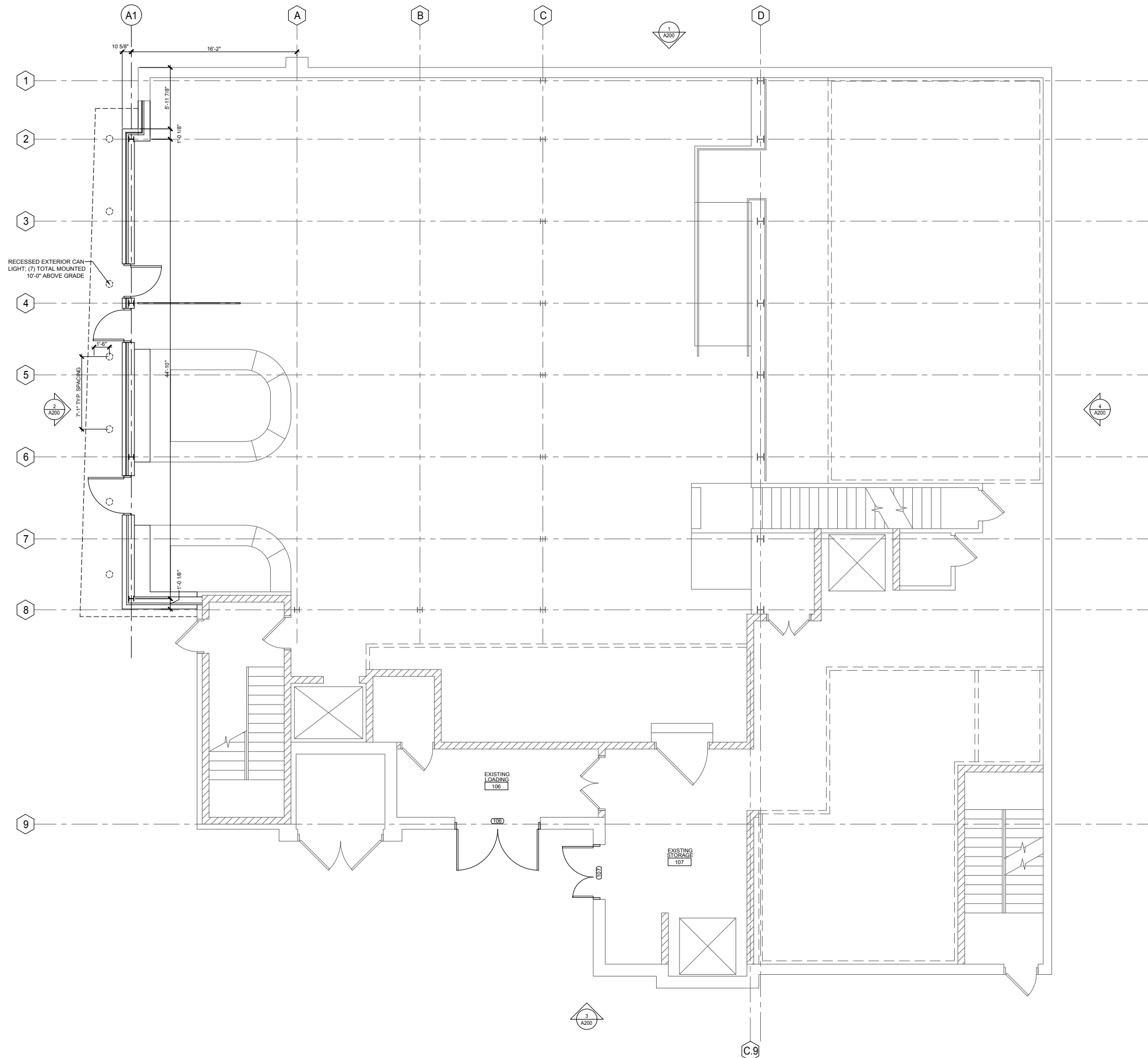

1 FIRST FLOOR PLAN
 SCALE: 1/4"=1'-0"

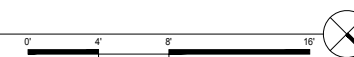

Riley's Wines of the World Addition
 402 W. Gorham Street
 Madison, WI 53703

Project #: 23008.00

UDC Final Approval Submittal

Issued for:

No.	Description	Date
1	UDC Final Approval Submittal	10-02-2023

Drawn by: CaS4 Architecture
 Checked by: CaS4 Architecture

FIRST FLOOR PLAN

A101

NOT FOR CONSTRUCTION

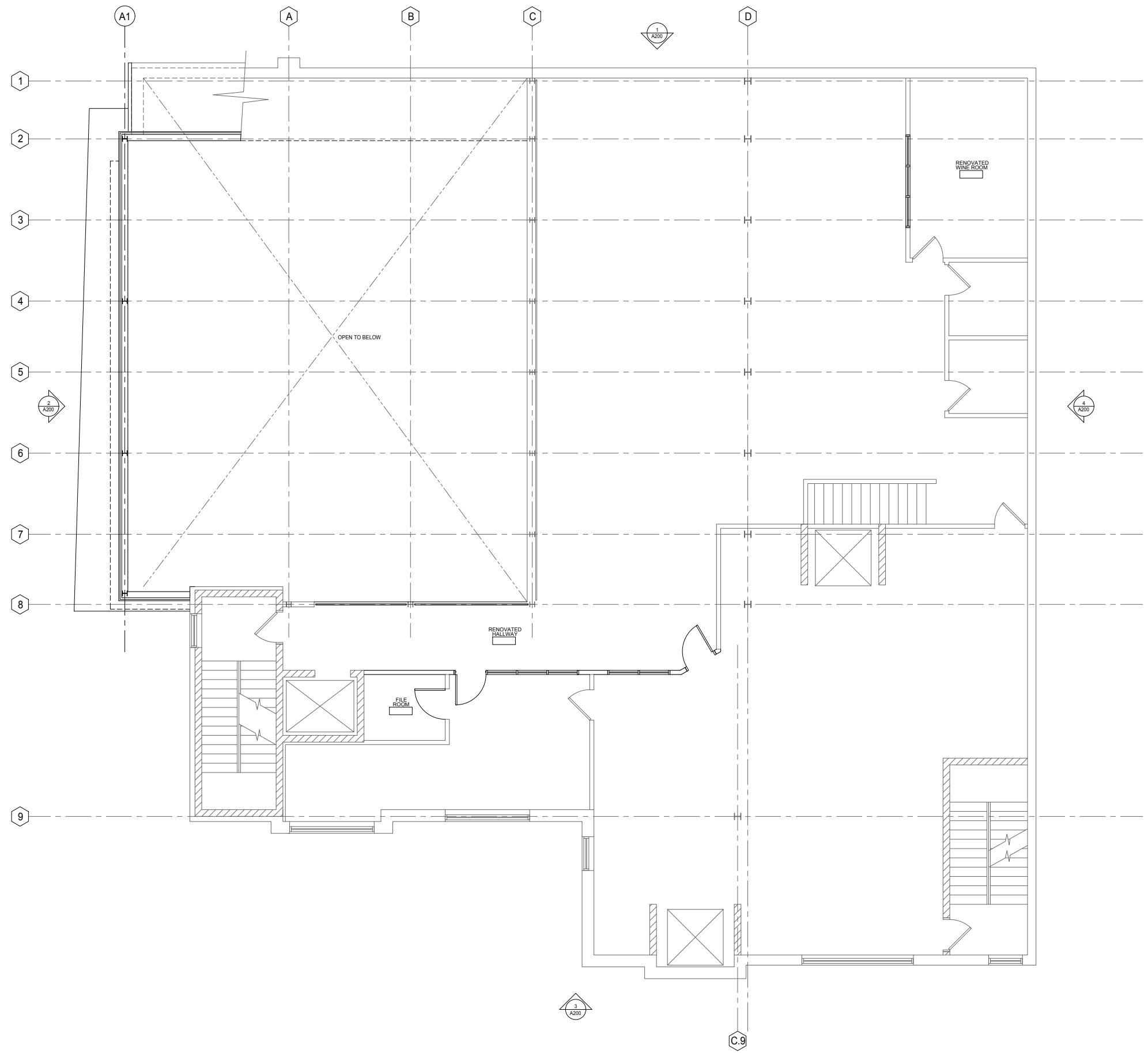

1 SECOND FLOOR PLAN
SCALE: 1/4"=1'-0"

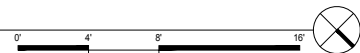

Riley's Wines of the World Addition
402 W. Gorham Street
Madison, WI 53703

Project #: 23008.00

UDC Final Approval Submittal

Issued for:

No.	Description	Date
1	UDC Final Approval Submittal	10-02-2023

Drawn by: CaS4 Architecture
Checked by: CaS4 Architecture

SECOND FLOOR PLAN

A102

NOT FOR CONSTRUCTION

Project Name: Riley's Wines of the World Addition
Project #: 23008.00

/Volumes/01/Project/04/23008.00 - Riley's Wines of the World Addition/23008_0002_0102_0102_0102.dwg

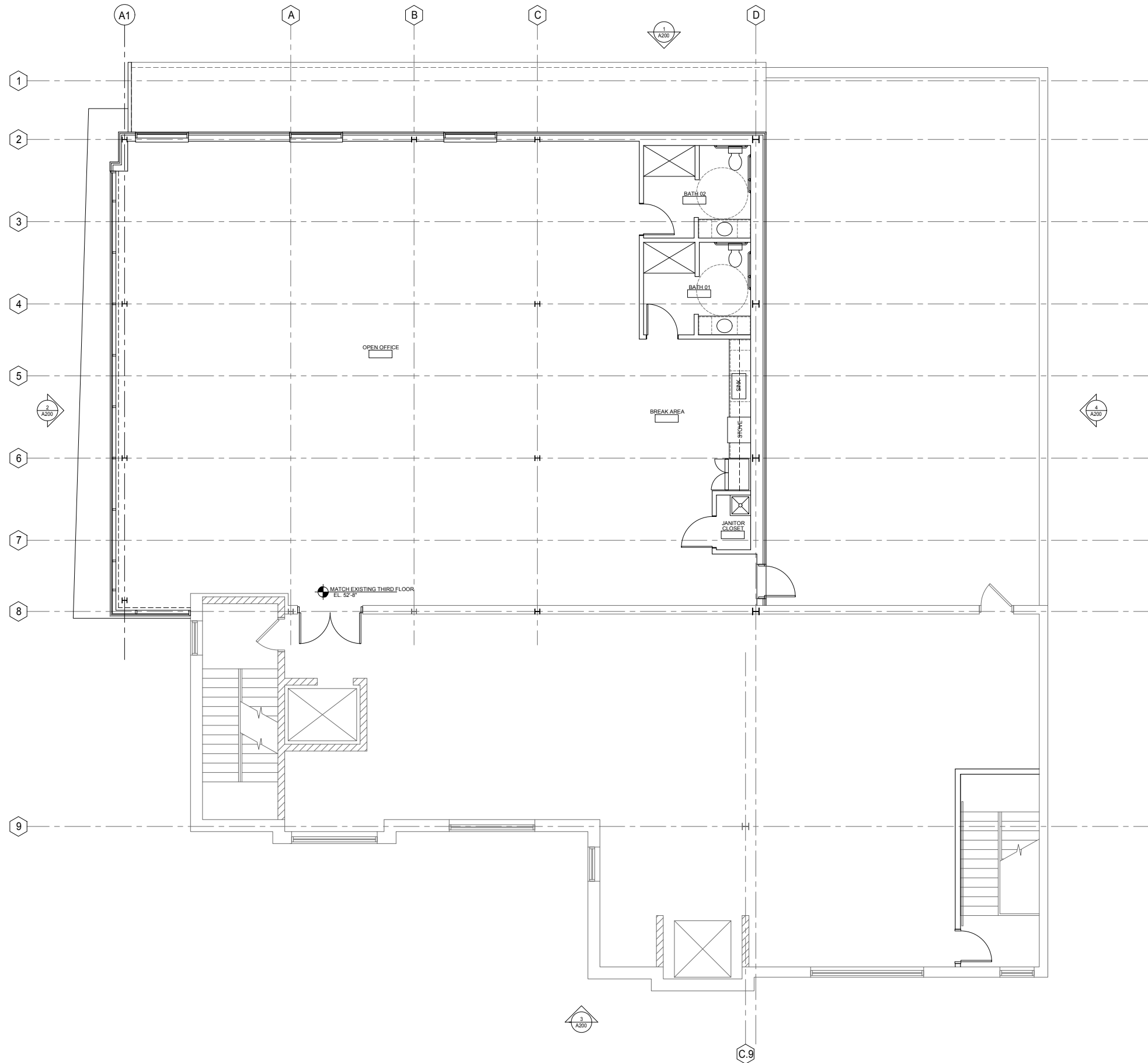

1 THIRD FLOOR PLAN
 A103 SCALE: 1/4"=1'-0"

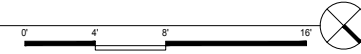

Riley's Wines of the World Addition
 402 W. Gorham Street
 Madison, WI 53703

Project #: 23008.00

UDC Final Approval Submittal

Issued for:

No.	Description	Date
1	UDC Final Approval Submittal	10-02-2023

Drawn by: CaS4 Architecture
 Checked by: CaS4 Architecture

THIRD FLOOR PLAN

A103

NOT FOR CONSTRUCTION

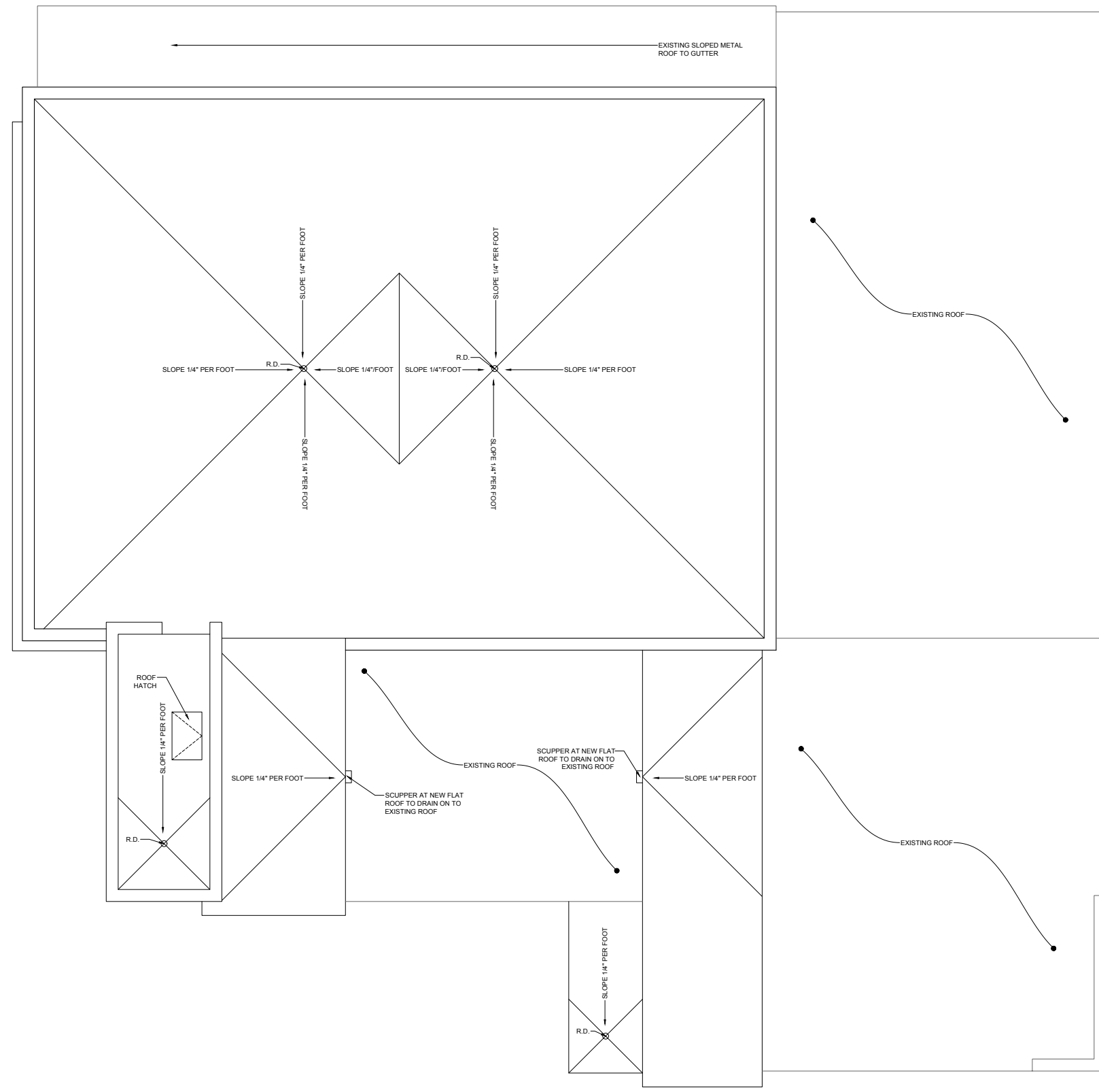

1
 A104 ROOF PLAN
 SCALE: 1/4"=1'-0"

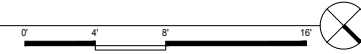

Riley's Wines of the World Addition
 402 W. Gorham Street
 Madison, WI 53703

Project #: 23008.00

UDC Final Approval Submittal

Issued for:

No.	Description	Date
1	UDC Final Approval Submittal	10-02-2023

Drawn by: CaS4 Architecture
 Checked by: CaS4 Architecture

ROOF PLAN

A104

NOT FOR CONSTRUCTION

Project Name: Riley's Wines of the World Addition
 Project #: 23008.00

/Users/mercedegeller/Desktop/00 Mer's Work Computer Desktop/Temp Work/23008_00/UDC_Submittal.dwg

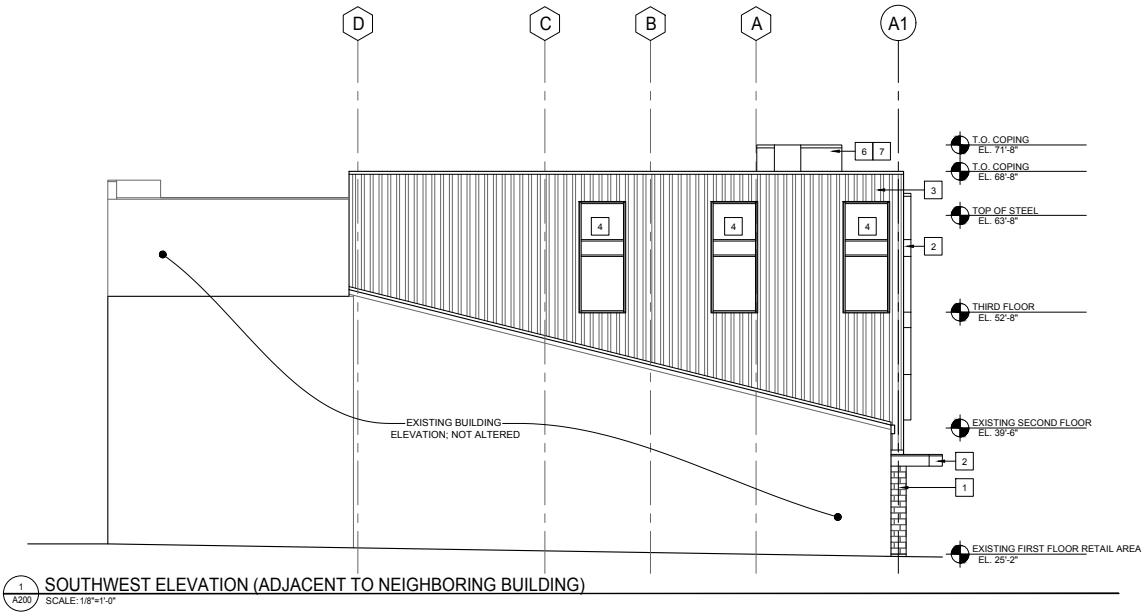

1 SOUTHWEST ELEVATION (ADJACENT TO NEIGHBORING BUILDING)
 SCALE: 1/8"=1'-0"

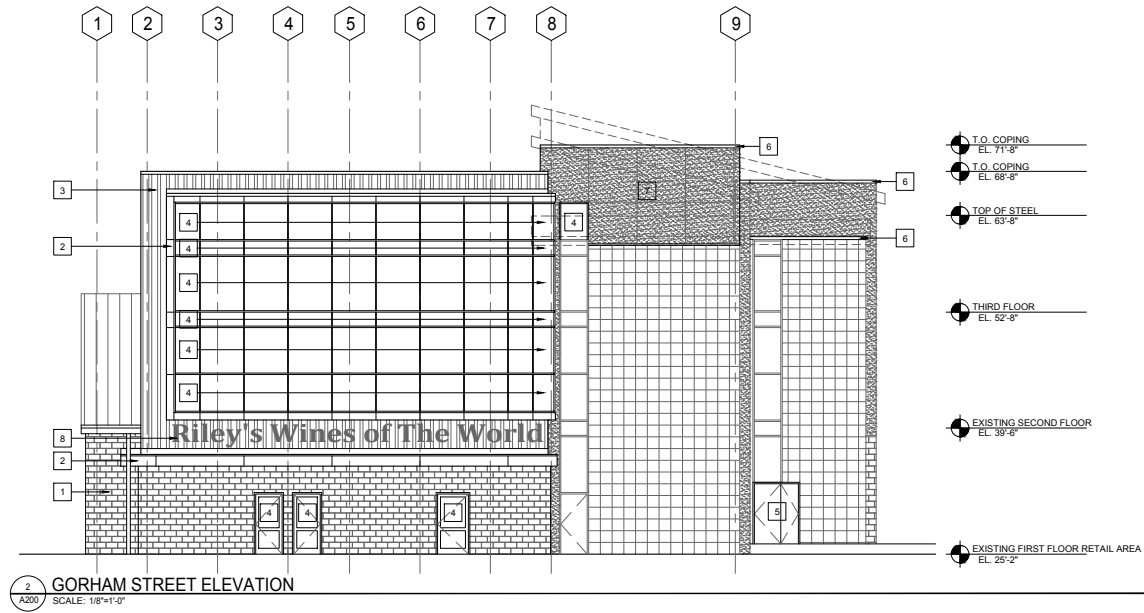

2 GORHAM STREET ELEVATION
 SCALE: 1/8"=1'-0"

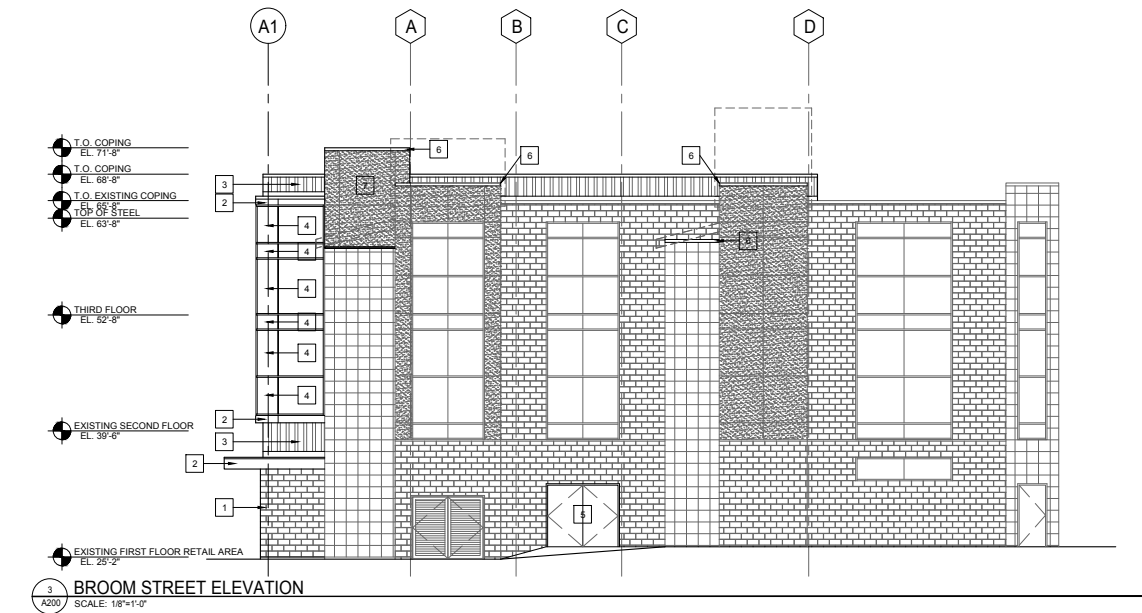

3 BROOM STREET ELEVATION
 SCALE: 1/8"=1'-0"

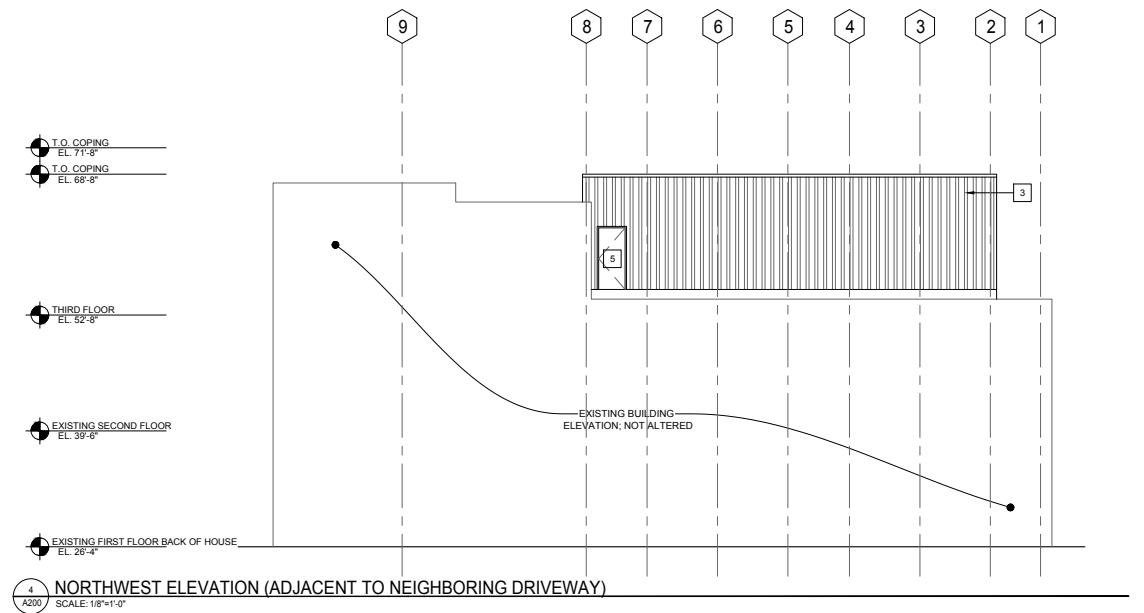

4 NORTHWEST ELEVATION (ADJACENT TO NEIGHBORING DRIVEWAY)
 SCALE: 1/8"=1'-0"

ELEVATION KEYNOTE LEGEND

- 1 BURNISHED BLOCK TO MATCH EXISTING
- 2 COMPOSITE METAL PANEL - DARK GREY
- 3 VERTICAL BOX RIB METAL PANEL - WARM WHITE
- 4 ALUMINUM STOREFRONT OR CURTAINWALL SYSTEM WITH INSULATED GLAZING MEETING BIRD GLASS REQUIREMENTS FOR FRIT PATTERN
- 5 INSULATED HOLLOW METAL DOORS - PAINTED
- 6 REMOVE SLOPED PARAPETS AND PROVIDE NEW ALUMINUM COPING TO MATCH EXISTING
- 7 NEW EIFS TO MATCH EXISTING
- 8 RELOCATED BUILDING LETTER SIGNAGE

Riley's Wines of the World Addition
 402 W. Gorham Street
 Madison, WI 53703

Project #: 23008.00

UDC Final Approval Submittal

Issued for:

No.	Description	Date
1	UDC Final Approval Submittal	10-02-2023

Drawn by: CaS4 Architecture
 Checked by: CaS4 Architecture

BUILDING ELEVATIONS

A200

NOT FOR CONSTRUCTION



1 EXISTING BUILDING FROM GORHAM STREET
SCALE: NTS



2 BUILDING ADDITION FROM GORHAM STREET
SCALE: NTS



3 EXISTING BUILDING FROM GORHAM/BROOM CORNER
SCALE: NTS



4 BUILDING ADDITION FROM GORHAM/BROOM CORNER
SCALE: NTS

Riley's Wines of the World Addition

402 W. Gorham Street
Madison, WI 53703

Project #: 23008.00

UDC Final Approval Submittal

Issued for:

No.	Description	Date
1	UDC Final Approval Submittal	10-02-2023

Drawn by: CaS4 Architecture
Checked by: CaS4 Architecture

BUILDING IMAGES

NOT FOR CONSTRUCTION



1 **SOUTHWEST ELEVATION (ADJACENT TO NEIGHBORING BUILDING)**
 SCALE: 1/8"=1'-0"

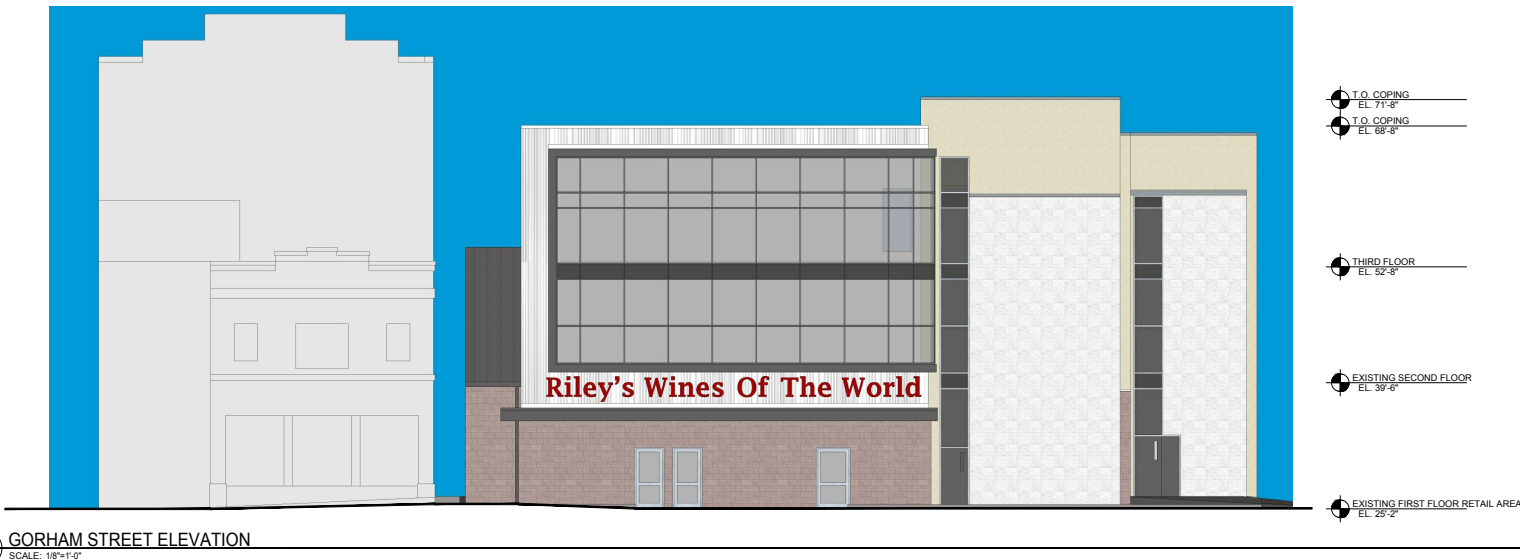

2 **GORHAM STREET ELEVATION**
 SCALE: 1/8"=1'-0"



3 **BROOM STREET ELEVATION**
 SCALE: 1/8"=1'-0"

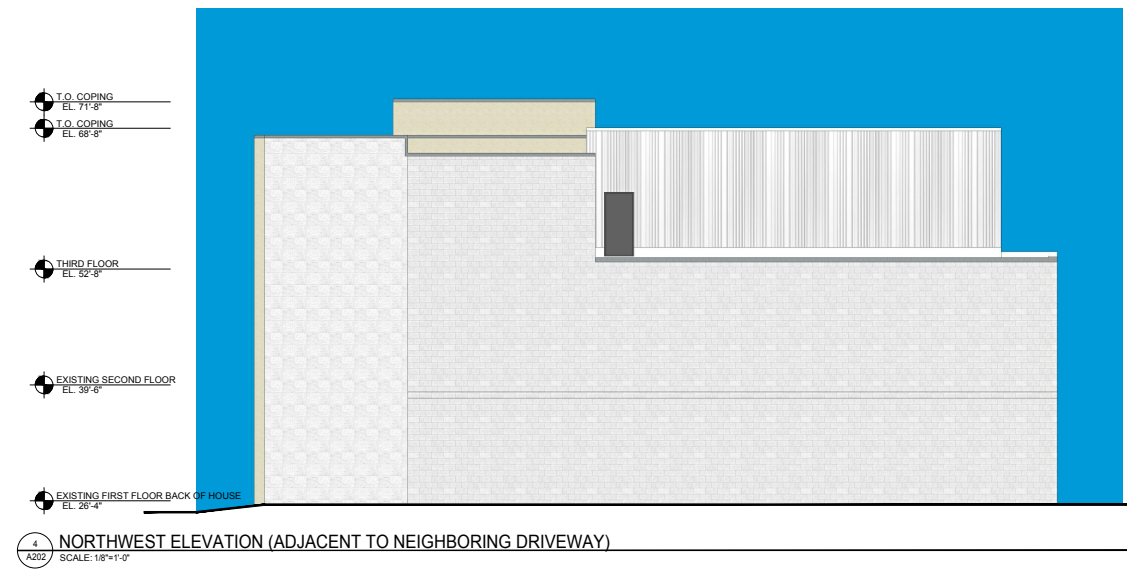

4 **NORTHWEST ELEVATION (ADJACENT TO NEIGHBORING DRIVEWAY)**
 SCALE: 1/8"=1'-0"

Riley's Wines of the World Addition
 402 W. Gorham Street
 Madison, WI 53703

Project #: 23008.00

UDC Final Approval Submittal

Issued for:

No.	Description	Date
1	UDC Final Approval Submittal	10-02-2023

Drawn by: CaS4 Architecture
 Checked by: CaS4 Architecture

RENDERED BUILDING ELEVATIONS

A202

NOT FOR CONSTRUCTION

Bird safe glass and frit pattern



AviProtek
 6 MM VITRE CLAIRE MOTIF 217
 6 MM CLEAR GLASS PATTERN 217
 1-888-320-3030 CL / 0124033

LAKE CITY GLASS
 Job
 PO SAMPLE-ATTN:KIM
1/4 CLR ANN GLASS
 12 X 12

 1/4 BIRD GLASS

 GLASS BY BEC'S DE
 Outboard: 1/4 WALKER
 DESIGN [SURFACE #1]
 Inboard: 1/4 CLR ANN GL
 Overall: 1
 Spacer: 1/2 MILL

 Load Rack
 RACK 094
 Insp#
 Size _____ Hole _____
07TABLE1

Vertical oriented profile for boxed ribbed metal panel

Warm White Metal Color for boxed ribbed metal panel

Charcoal Grey color for composite panel and mullions