

**APPLICATION FOR
URBAN DESIGN COMMISSION
REVIEW AND APPROVAL**

AGENDA ITEM # _____
Project # _____
Legistar # JA146

DATE SUBMITTED: <u>7/18/12</u>	Action Requested
UDC MEETING DATE: <u>7/25/12</u>	<input type="checkbox"/> Informational Presentation
	<input type="checkbox"/> Initial Approval and/or Recommendation
	<input checked="" type="checkbox"/> Final Approval and/or Recommendation

PLEASE PRINT!

PLEASE PRINT!

PROJECT ADDRESS: 610 JUNCTION RD
 ALDERMANIC DISTRICT: DAUSKEDMONS 9
 OWNER/DEVELOPER (Partners and/or Principals) ARCHITECT/DESIGNER/OR AGENT:
OUTLOOK MANAG. SAME AS CONTACT
6495 S. 27TH ST. Below
FRANKLIN, WI 53132
 CONTACT PERSON: DAN VORDER
 Address: 126 S. FIRST ST.
MT. HENRY B, WI 53572
 Phone: 608 437 2320
 Fax: 608 437 2319
 E-mail address: DAN@SIGMARTINADISON.COM

TYPE OF PROJECT:

(See Section A for:)

- Planned Unit Development (PUD) * SIGN PACKAGE AMENDMENT
- General Development Plan (GDP)
- Specific Implementation Plan (SIP)
- Planned Community Development (PCD)
- General Development Plan (GDP)
- Specific Implementation Plan (SIP)
- Planned Residential Development (PRD)
- New Construction or Exterior Remodeling in an Urban Design District * (A public hearing is required as well as a fee)
- School, Public Building or Space (Fee may be required)
- New Construction or Addition to or Remodeling of a Retail, Hotel or Motel Building Exceeding 40,000 Sq. Ft.
- Planned Commercial Site

(See Section B for:)

- New Construction or Exterior Remodeling in C4 District (Fee required)

(See Section C for:)

- R.P.S.M. Parking Variance (Fee required)

(See Section D for:)

- Comprehensive Design Review* (Fee required)
- Street Graphics Variance* (Fee required)
- Other _____

*Public Hearing Required (Submission Deadline 3 Weeks in Advance of Meeting Date)

Where fees are required (as noted above) they apply with the first submittal for either initial or final approval of a project.



126 SOUTH FIRST STREET • MOUNT HOREB WISCONSIN • 53572 • P-608.437.2320 • F-608-437-2319

July 17th, 2012

Urban Design Commission
Department of Planning and Development
215 Martin Luther King, Jr. Blvd.
Madison, WI 53701

Re: **Signage Package**
610 Junction Rd.
Madison, WI 53717

Dear UDC members,

In the process of submitting a formal sign application for Dragonfly Hot Yoga it was brought to our attention that the signage package for 610 Junction Rd was incomplete as it was not inclusive of the second floor tenants.

At that time the building owners were only concerned about first floor tenants. Now that the building is being occupied on the second floor the building owners and I have worked together to develop a formal sign master plan for the entire building for which the documents are enclosed.

It should also be noted that Hu Hut has gone through the UDC to get their sign package approved. Their sign package is stand alone and should not be considered as a precedent for future tenant signs at 610 Junction Rd.

Our proposal, for the most part, follows MGO Chapter 36 sign regulations in that we are allowing tenants up to 40% of signable areas for signage with the 2sq.ft. of signage per lineal foot of tenant space frontage not to exceed 100% of the signable area. Where our proposal differs is in that we would like to allow tenants with no Junction Rd frontage to have, what we call, a secondary sign (see definition of Secondary Sign in the Master Sign Plan). We felt that this allotment was necessary in order to allow tenants the necessary exposure they need for a successful business. Please see the Master Sign Plan document for further explanation.

We would also like to note that since the end caps of the building feature facades that are curved, we included a floor plan to better assist in calculating signage allotments.



126 SOUTH FIRST STREET • MOUNT HOREB WISCONSIN • 53572 • P-608.437.2320 • F-608-437-2319

July 19th, 2012

Urban Design Commission
Department of Planning and Development
215 Martin Luther King, Jr. Blvd.
Madison, WI 53701

**Re: Addendum to Signage Package Submittal
610 Junction Rd.
Madison, WI 53717**

Dear UDC members,

We realized after submittal that one of the regulations may not be worded clearly. Currently the text document says "7 signs per elevation are to be allowed". We would like to revise that to say "7 signs per elevation per floor". The intent of the addendum is to make it clear that we are not asking for 7 signs total per elevation but 7 signs per floor per elevation.

Thank you,

Dan Yoder
Sign Art Studio
126 S. First St.
Mount Horeb, WI 53572

Thank you for your consideration.

Regards,

Dan Yoder
Sign Art Studio LLC
126 S. First St.
Mount Horeb, WI 53572
Office-608.437.2320
Email-dan@signartmadison.com

City Center Junction Master Sign Plan

610 Junction Road, Madison, WI

The following signage criteria have been established for **City Center Junction**, located at 610 Junction Road, Madison, WI. These Criteria will help guide tenants in compliance with their individual lease obligations, as well as comply with the Sign Code established by the City of Madison.

This sign program is being established for both the first and second floors of the building. The attached Exhibit A for the 1st floor and Exhibit B for the 2nd floor show the sign bands, or approved areas for tenant signage.

The basic standards have been established to govern the size, fabrication, and installation of identification signs. This master sign plan is intended to provide all tenants with good daytime and night time visibility, and to protect tenants against poorly designed, fabricated and installed signs.

City Center Junction management will approve sign manufacturer's designs and submissions provided they meet the "spirit" of the Plan and all known standards upon written approval.

Two (2) copies of detailed, scaled drawings shall be submitted to City Center Junction management for written approval prior to the issuance of a sign permit by the City of Madison. Said scaled drawings shall be submitted to:

610 Junction Road, LLC
c/o Outlook Management Group, LLC
6495 S. 27th Street
Franklin, WI 53132
(p) 414-435-0264
(f) 414-435-0251
Email: ray@outlookmgmt.com

Landlord shall review tenant's submittal for compliance only with this Master Sign Plan. After Landlord's approval, Tenant must provide a copy of the City Center management approval letter with sign permit application and other submittals required by the City of Madison for permit approval. Said permit application shall be sent to:

City of Madison
Department of Planning & Community & Economic Development
Attn: Mr. Alan J. Martin
215 Martin Luther King Jr. Blvd
PO Box 2985
Madison, WI 53701-2985
(p) 608-267-8740
(f) 608-267-8739
Email: amartin@cityofmadison.com

SPECIFICATIONS FOR ALL TENANTS

1. All tenant signs will be illuminated channel letters, mounted on raceways, painted to match the appropriate wall color. Letter returns are to be either white or black, no other colors are allowed.
2. Sign face colors are not restricted.
3. Corporate “crests” or “shields” are allowed and are NOT color restricted, but the logo/crest is included in the signable area.
4. Signage will be allowed only in the designated signable areas as shown in Exhibit A and B herein made part of the Master Sign Program.
5. There shall be no more than 7 tenant signs per elevation frontage.
6. Tenant signs shall be spaced at least one signable area away from the next tenant sign on the same elevation.
7. Tenants shall be allowed one primary sign per elevation frontage with the option for one secondary sign but at no time will a tenant be allowed to have two signs on the same frontage:

a. First floor tenants:

- i. Primary Signage (Primary Signage is to be defined as: Signage on the same elevation frontage and floor level and within or reasonably close to the boundary lines of the Tenant’s space). Tenant’s primary signs shall not exceed 40% of the signable area as shown on Exhibit A or 2 square feet per lineal foot of tenant frontage. In cases where tenant’s choose to utilize the 2 square feet per lineal foot of tenant frontage, the sign size is not to exceed 100% of the signable area.
- ii. Secondary Signage (Secondary Signage is to be defined as: Signage on the same floor level as the tenant occupies but not the same elevation frontage or tenant space boundary lines) Tenant’s secondary signs shall not exceed 40% of the signable area as shown on Exhibit A or 2 square feet per lineal foot of tenant frontage. In cases where tenant’s choose to utilize the 2 square feet per lineal foot of tenant frontage, the sign size is not to exceed 100% of the signable area.

b. Second floor tenants.

- i. Primary Signage (Primary Signage is to be defined as: Signage on the same elevation frontage and floor level and within or reasonably close to the boundary lines of the Tenant’s space). Tenant’s primary signs shall not exceed 40% of the signable area as shown on Exhibit A or 2 square feet per lineal foot of tenant space. In cases where tenant’s choose to utilize the 2 square feet per lineal foot of space frontage, the sign size is not to exceed 100% of the signable area.
- ii. Secondary Signage (Secondary Signage is to be defined as: Signage on the same floor level as the tenant occupies but not the

same elevation frontage or tenant space boundary lines) Tenant's secondary signs shall not exceed 40% of the signable area as shown on Exhibit A or 2 square feet per lineal foot of tenant frontage. In cases where tenant's choose to utilize the 2 square feet per lineal foot of tenant frontage, the sign size is not to exceed 100% of the signable area.

8. All signs will be mounted to the façade of the tenant leased space and are required to have all wiring and transformers mounted inside the raceway.
9. Installations are to meet or exceed NEC requirements. Electrical whips to exit rear of box to be fed into interior of lease space for final connection to primary power source. Primary power and connection to be performed by a licensed electrician. Tenant must contract electrician.
10. No pulsing or moving wall signs are allowed.
11. No window signage is allowed without the approval of City Center Junction management. All approved window signs comply with Chapter 31 Sign Control Ordinance.
12. Temporary Business Opening signs are allowed and shall be constructed of rigid materials and shall also comply with Chapter 31 Sign Control Ordinance. Tenant must also receive approval from City Center Junction management.
13. No ground signs are allowed without Urban Design Commission approval.
14. Upon vacating the premises, tenant will be responsible for the removal of their sign and restoring the building façade to its original condition. If tenant fails to perform within fifteen (15) days of notification by City Center Junction management, work may be performed by others and charged to the tenant. The tenant's security deposit will be made available for reimbursement of this work.
15. All signs to be UL, CSA, or other accredited agency listed and must display the accreditation agency label and manufacturer label. No other markings are allowed.



1 EAST ELEVATION SCALE: 1/8" = 1'-0"

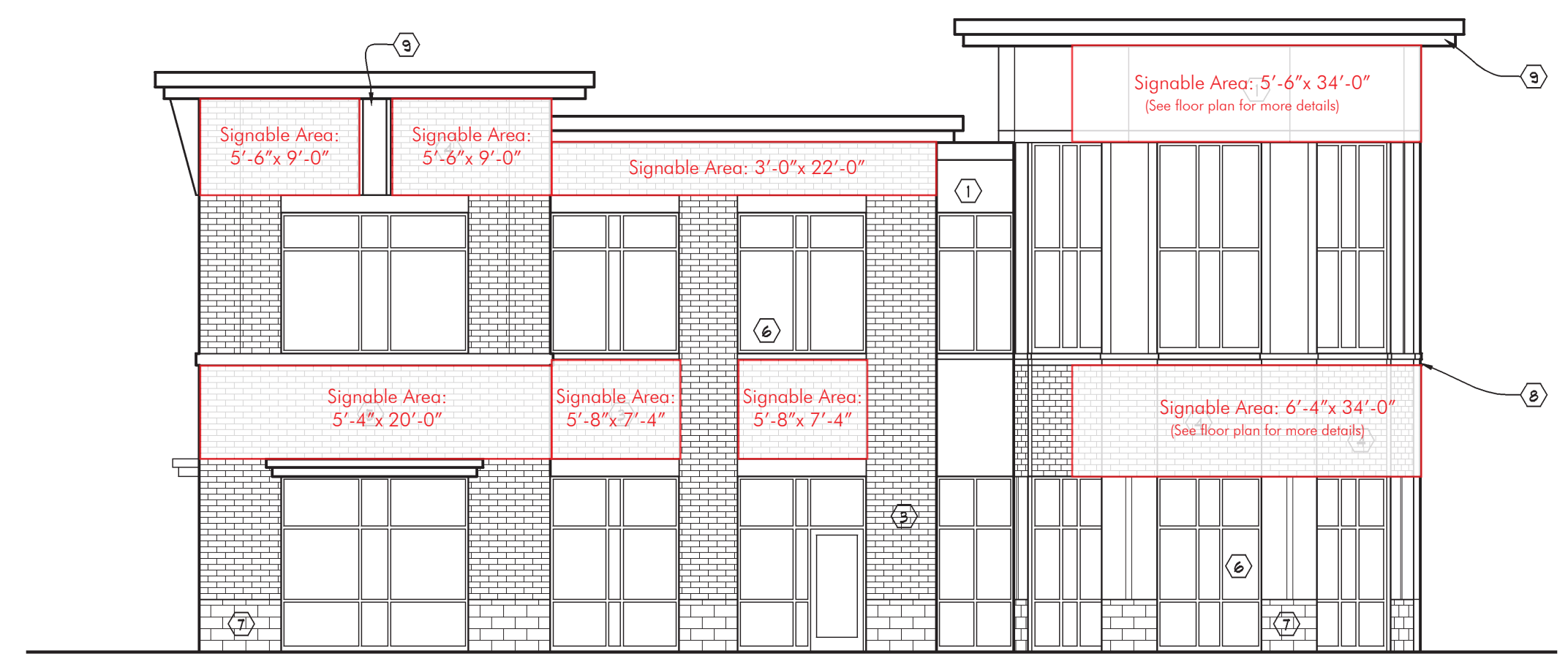

3 SOUTH ELEVATION SCALE: 1/8" = 1'-0"

- ELEVATION CODED NOTES:**
- ① METAL PANEL #1
 - ② METAL PANEL #2
 - ③ BRICK #1
 - ④ BRICK #2
 - ⑤ BRICK #3
 - ⑥ ANNO. ALUMINUM STOREFRONT SYSTEM TYPICAL
 - ⑦ PRECAST STONE
 - ⑧ PRECAST BAND/LINTEL
 - ⑨ METAL SOFFIT, FASCIA, AND TRIM
 - ⑩ EIFS
 - ⑪ METAL RAILING
- EXTERIOR ELEVATION NOTES**
1. CONTRACTOR TO FIELD VERIFY ALL ROUGH OPENINGS.
 2. WINDOW SYSTEM TO BE EXTERIOR GLAZED.

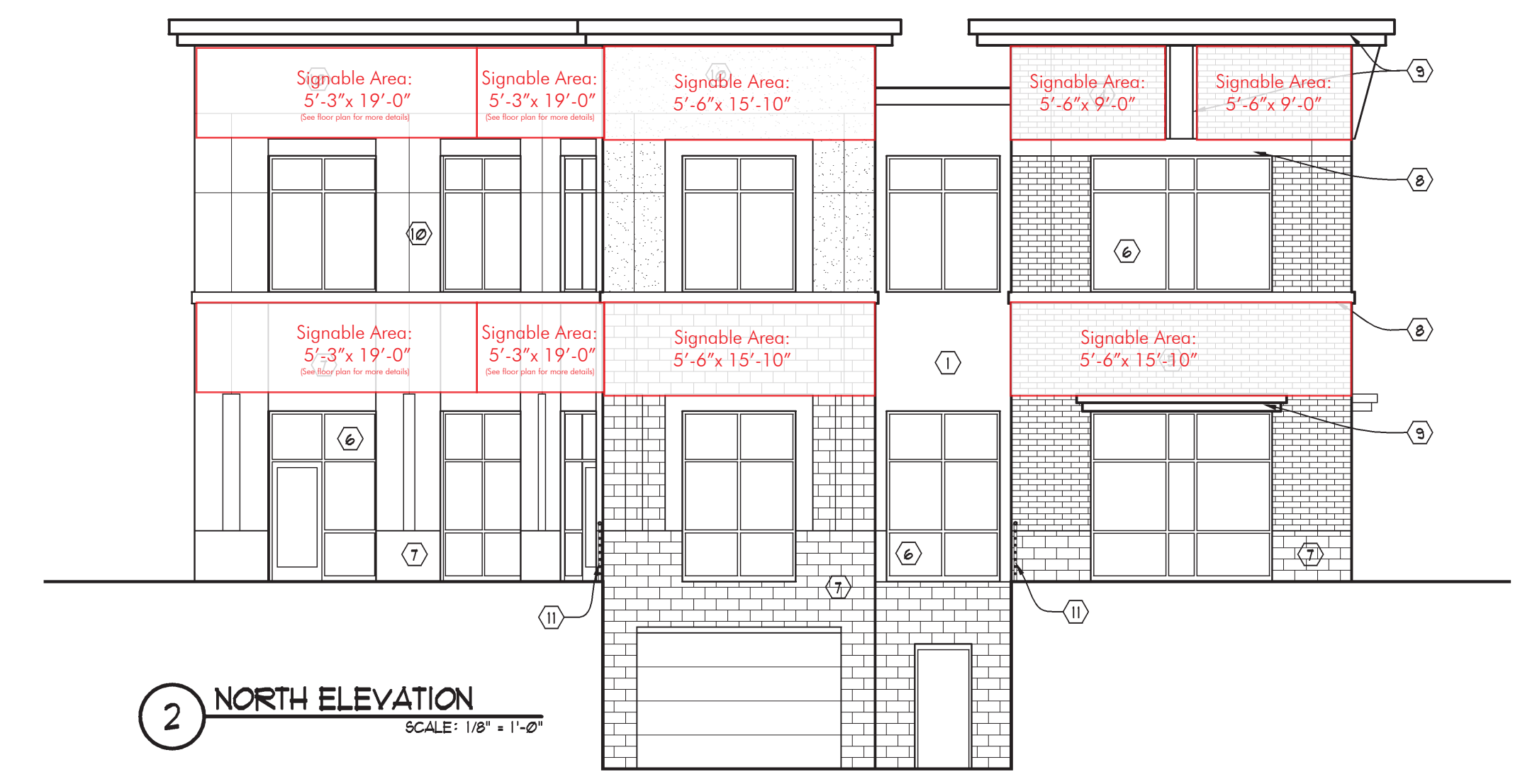

2 NORTH ELEVATION SCALE: 1/8" = 1'-0"

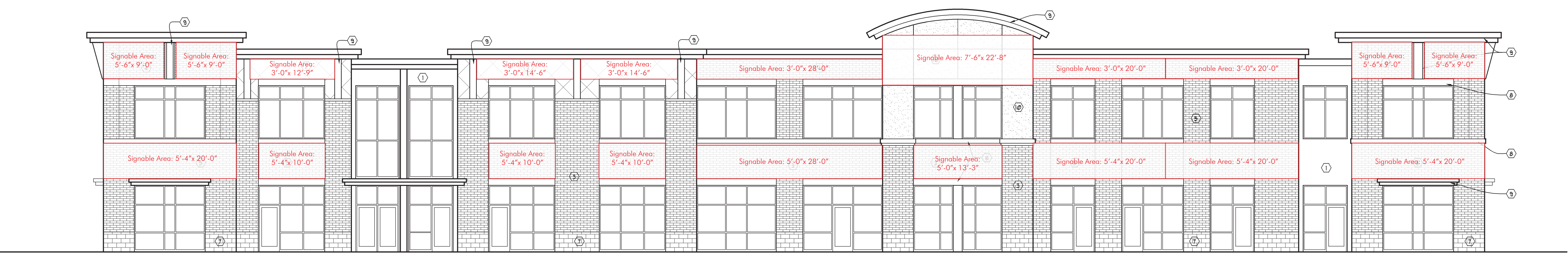

4 WEST ELEVATION SCALE: 1/8" = 1'-0"

6 1 0 C I T Y C E N T E R J U N C T I O N



WELMAN
ARCHITECTS
I N C

21675 LONG VIEW DRIVE
SUITE 500
WAUKESHA, WISCONSIN 53186
FAX (262) 798.7001
PHONE (262) 798.7000
E-MAIL welman@welmanarch.com

© COPYRIGHT BY WELMAN ARCHITECTS INC.

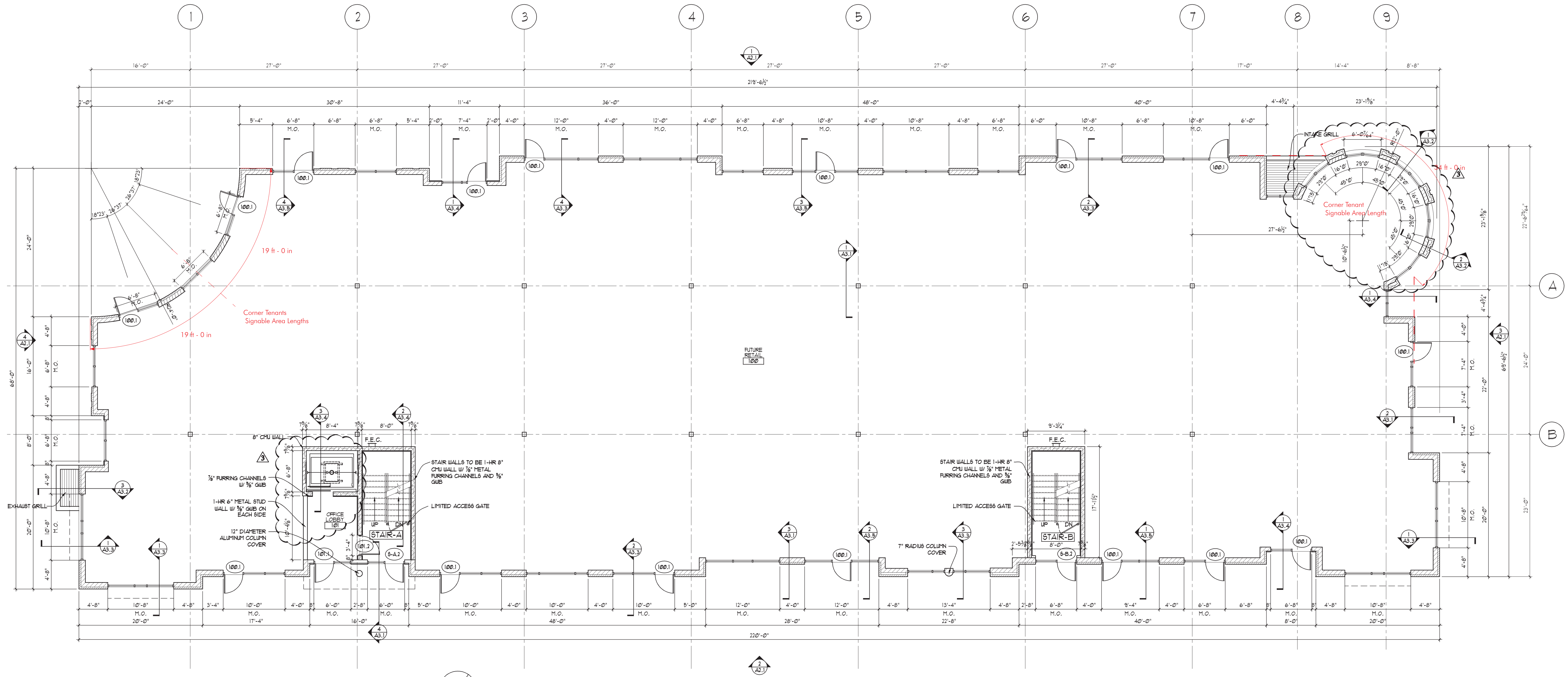

1 610 - FIRST FLOOR PLAN
SCALE: 1/8" = 1'-0"
NORTH

CITY CENTER JUNCTION
610 JUNCTION ROAD
MADISON, WI 53717

REVISION:

9-24-07	ADDENDUM #1
10-03-07	ADDENDUM #2
11-08-07	CB #1

PROJECT NO. 26098

DATE: 8/15/2007

SHEET NAME:
610 FIRST FLOOR PLAN

SHEET NO:

• • • • •
• • • • •
• • • • •
• A1.1 •
• • • • •