City of Madison

Proposed Rezoning

Location
1146-1148 Williamson Street

Applicant
City of Madison

From: TR-V2 To: TSS

Rezoning Request
Provide correct zoning for existing commercial buildings

Public Hearing Date
Plan Commission
18 November 2013

Common Council
03 December 2013

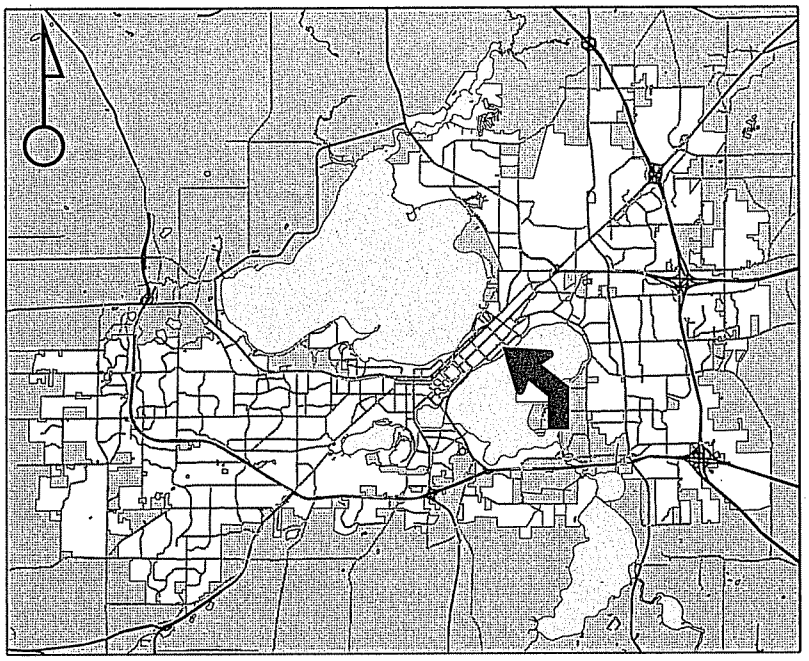

For Questions Contact: Heather Stouder at: 266-5974 or hstouder@cityofmadison.com or City Planning at 266-4635

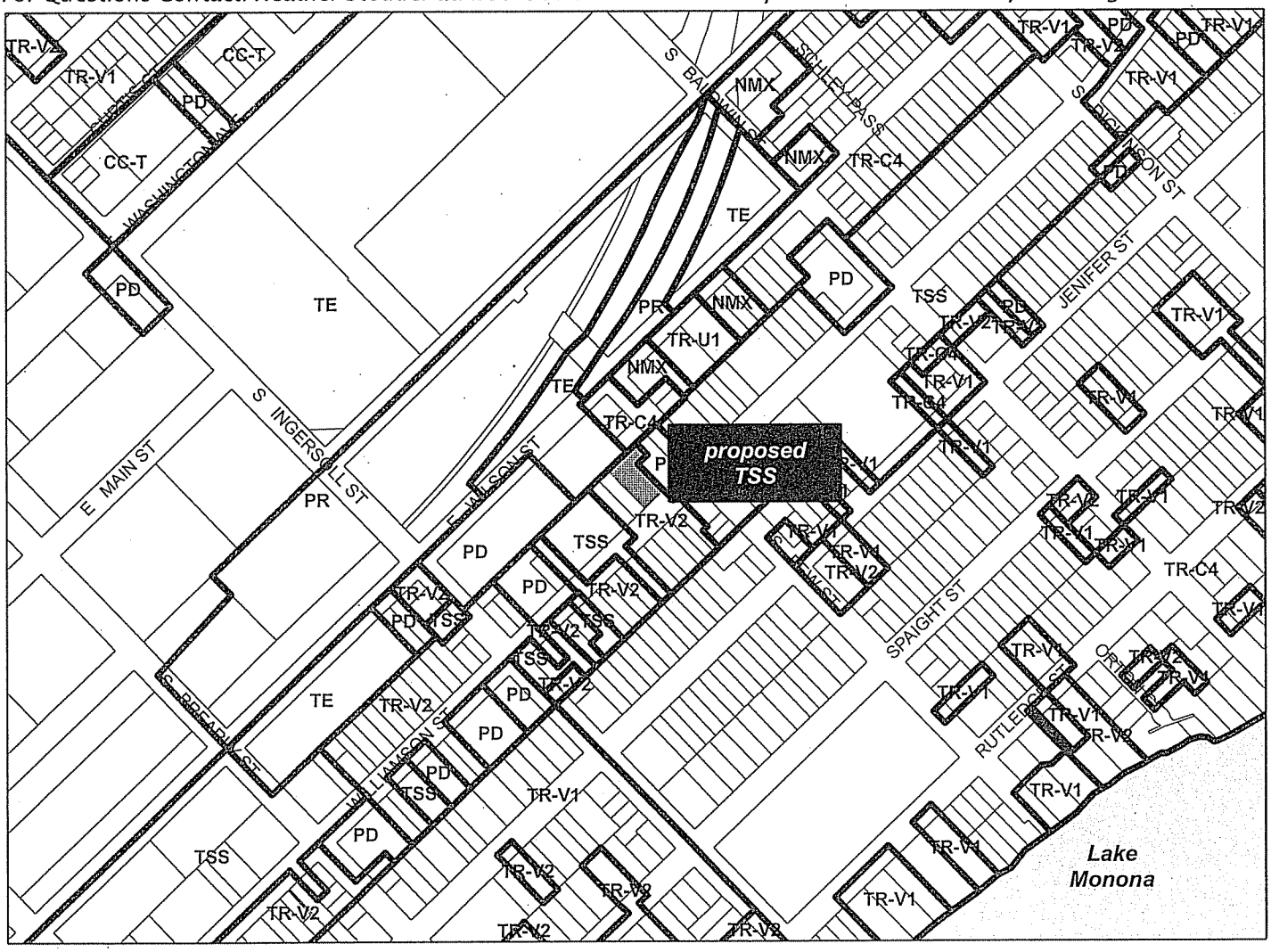

Scale : 1" = 400'

City of Madison, Planning Division : RPJ : Date : 13 November 2013

6

City of Madison

1146-1148 Williamson Street

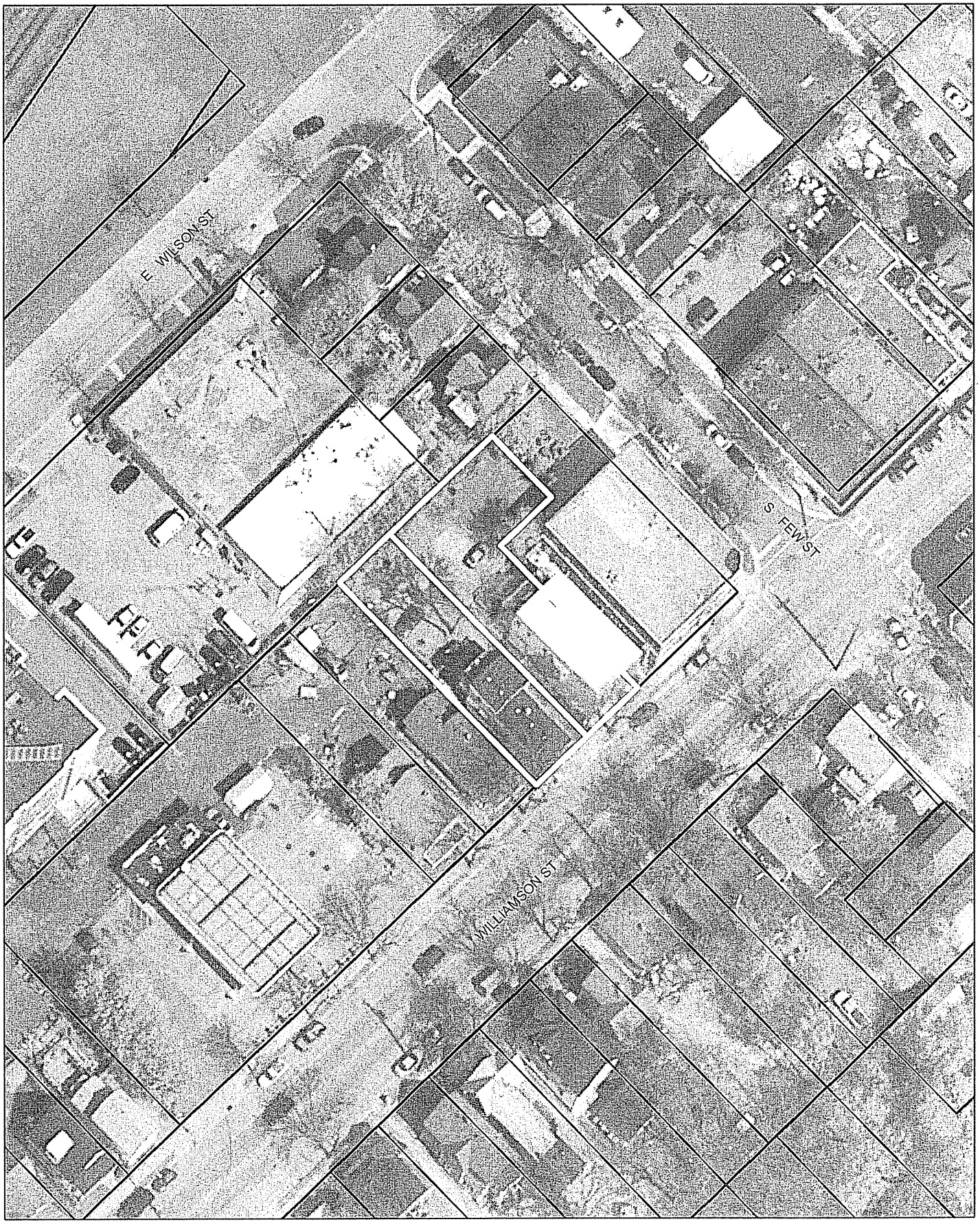

Date of Aerial Photography : Spring 2010