

Madison, Wisconsin

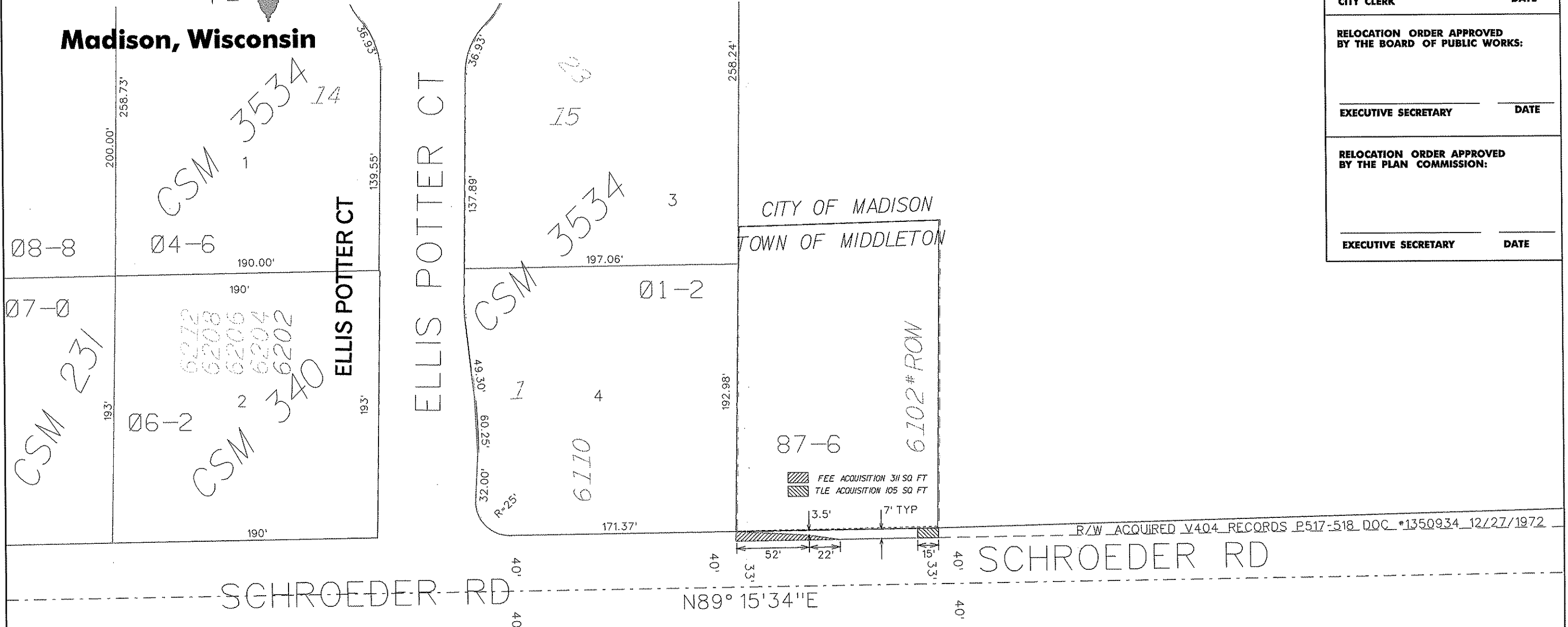

RELOCATION ORDER APPROVED BY THE COMMON COUNCIL

CITY CLERK _____ DATE _____

RELOCATION ORDER APPROVED BY THE BOARD OF PUBLIC WORKS:

EXECUTIVE SECRETARY _____ DATE _____

RELOCATION ORDER APPROVED BY THE PLAN COMMISSION:

EXECUTIVE SECRETARY _____ DATE _____

R/W ACQUIRED V404 RECORDS P517-518 DOC #1350934 12/27/1972

SCHROEDER RD N89° 15'34" E

SCHROEDER RD

SCHEDULE OF INTERESTS REQUIRED

PARCEL #	OWNER NAME	FEE AREA REQUIRED	EASEMENT AREA REQUIRED	RECORDED DOCUMENT NO.
①	CORNER STONE DEVELOPMENT II, LLC	311 SQ FT	31.5 SQ FT	

REVISIONS

**CITY OF MADISON
RELOCATION ORDER
SCHROEDER ROAD SIDEWALK**

PLAT OF LAND INTERESTS REQUIRED FOR THE CONSTRUCTION AND MAINTENANCE OF SIDEWALK IMPROVEMENTS FOR SCHROEDER RD LOCATED IN PART OF THE SOUTHEAST 1/4 OF THE SOUTHEAST 1/4 OF SECTION 25, TOWN 7 NORTH, RANGE 8 EAST, CITY OF MADISON, DANE COUNTY, WISCONSIN.

CITY ENGINEERING DIVISION
PROJECT NO. 53W0417
REAL ESTATE PROJECT NO. 8856

OCTOBER 9, 2007 ETP

PLOT SCALE:

PLOT NAME:

REV. DATE:

ORIGINATOR: