

# AMERICAN GARAGE BUILDERS

Tom Lamberson  
608-235-1868

Landmarks Commission,

1347 Jenifer St.

We are proposing to remove the existing 18' x 18' steel structure on a dirt floor with a 20' x 20' Detached framed garage on a concrete slab with siding color to match existing house and shingles to match existing house.

Tom Lamberson  
American Garage Builders

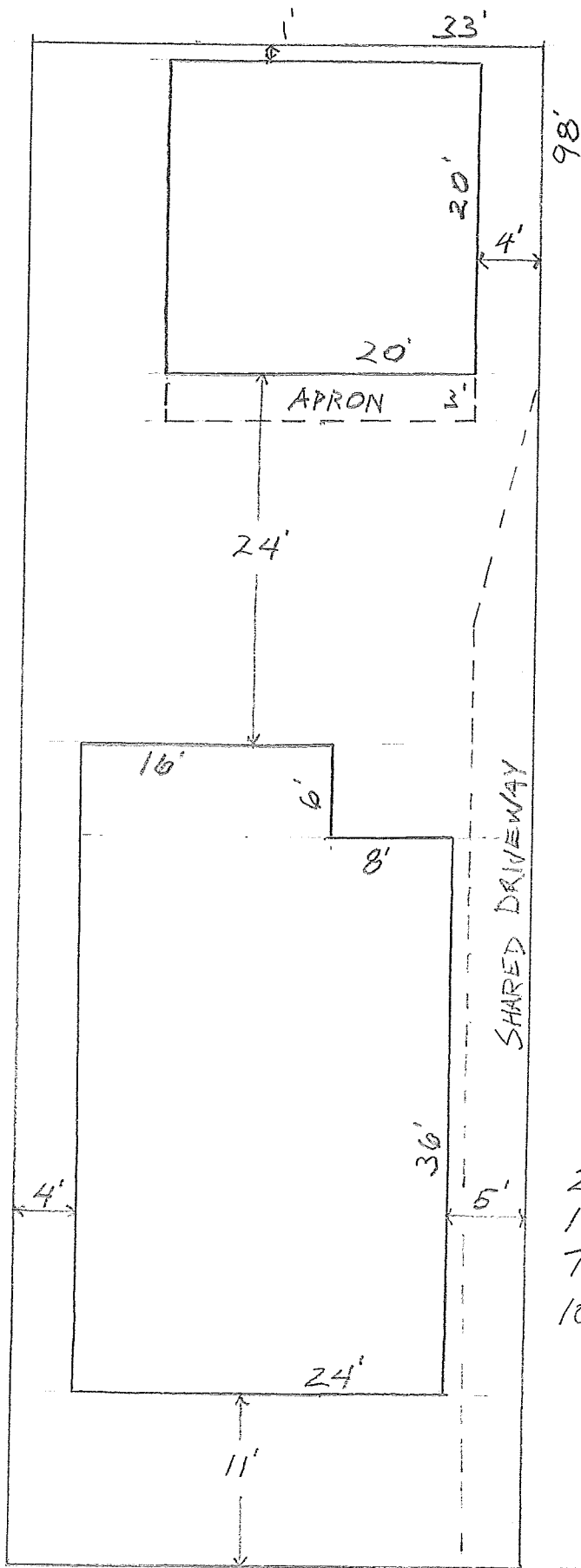

SITE PLAN  
 20'x20' DETACHED GARAGE  
 1347 JENIFER ST  
 TOM LAMBERSON A.G.B.  
 10/16/17 SCALE 3/32" = 1'

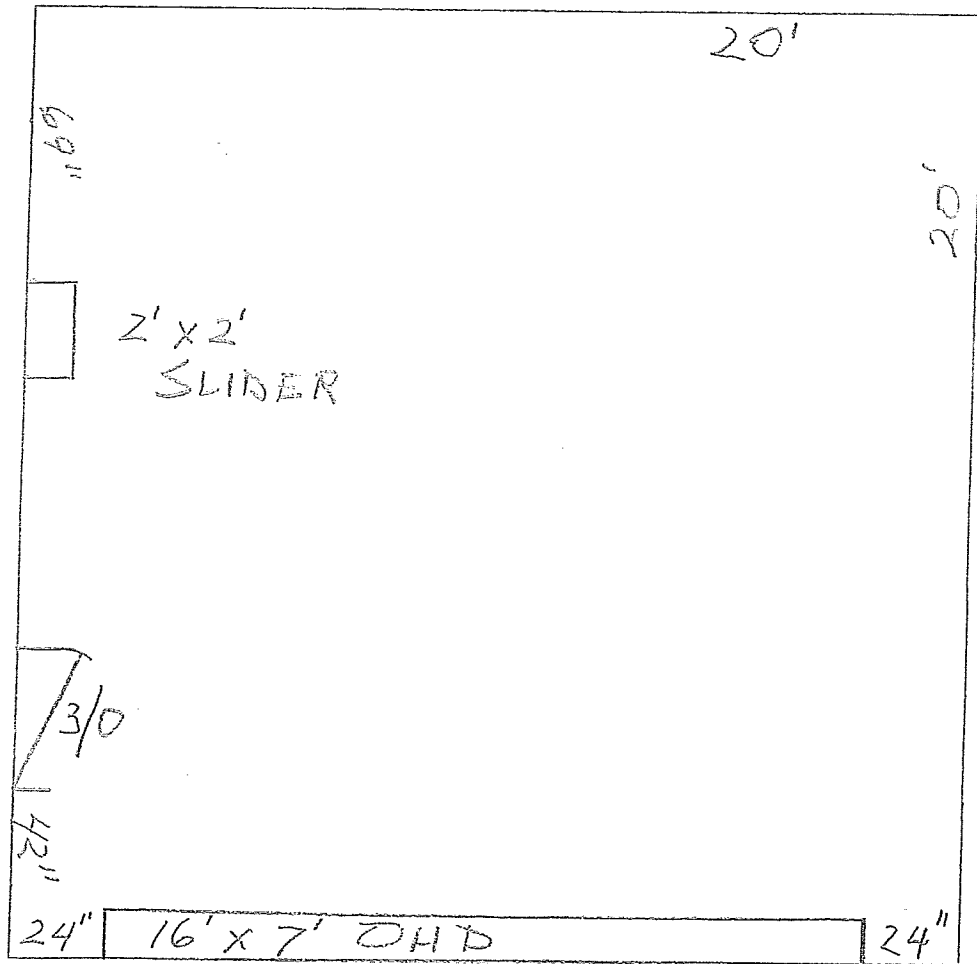

FLOOR PLAN  
 20' x 20' DETACHED GARAGE  
 1347 JENIFER ST  
 TOM LAMBERSON A.G.B.  
 10/16/17 SCALE 1/4" = 1'

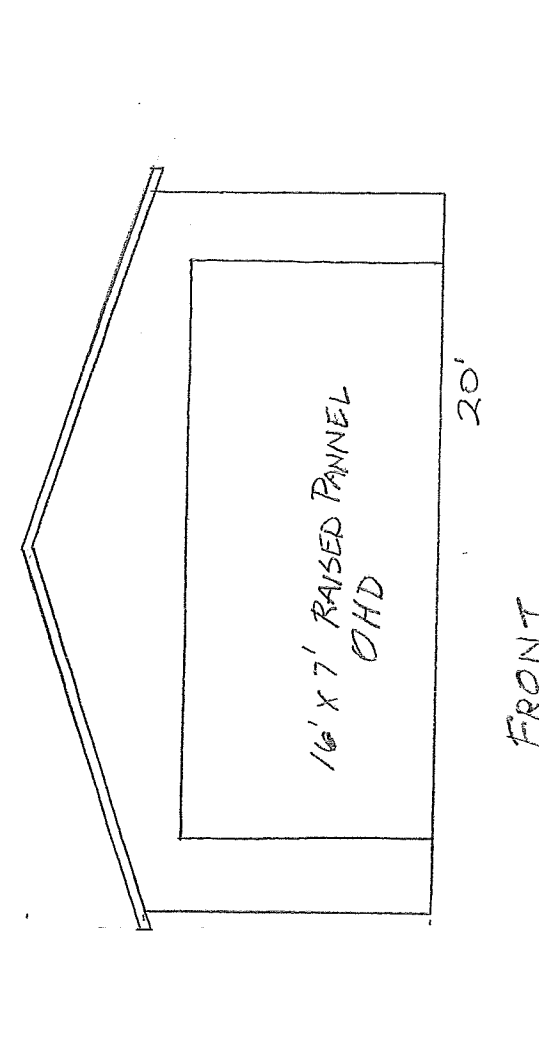
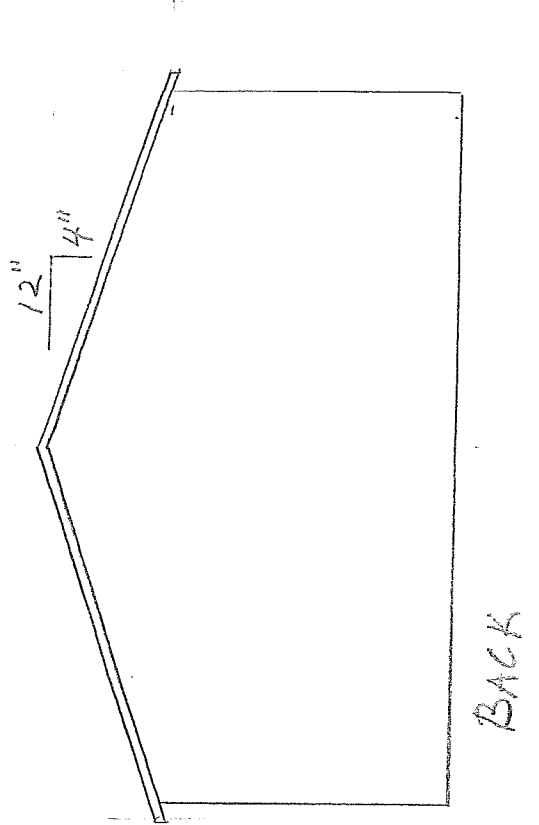
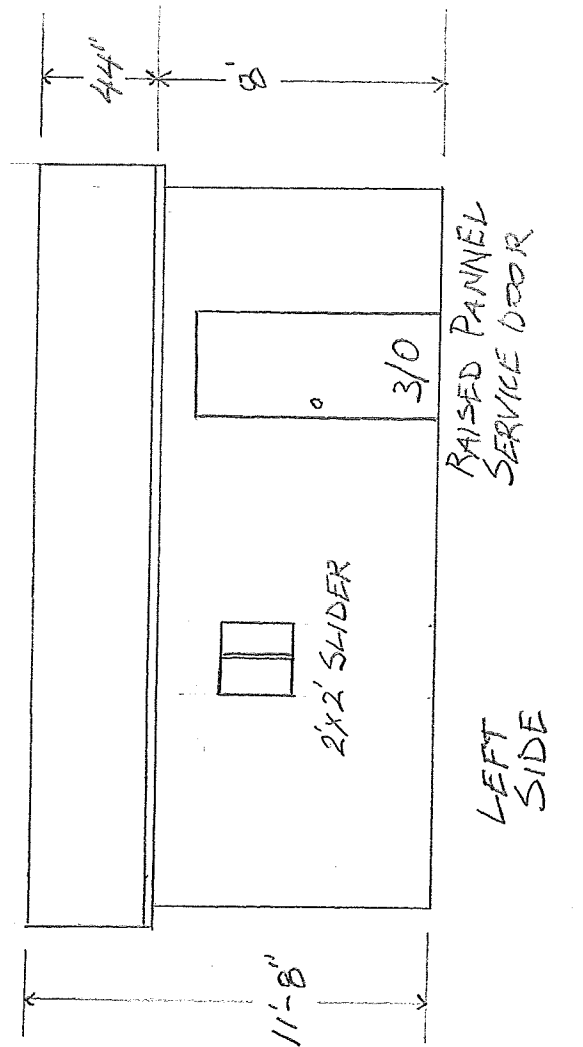
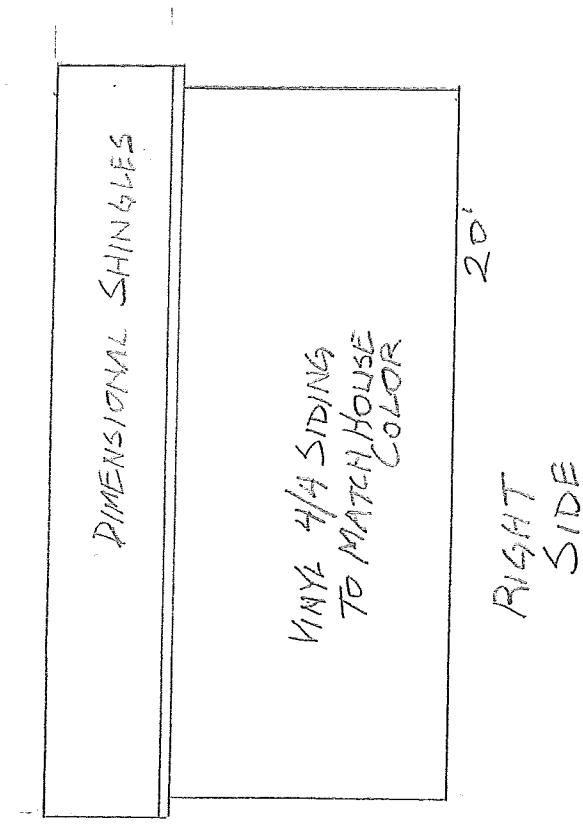

ELEVATIONS  
 20' X 20' DETACHED GARAGE  
 1347 JENIFER ST  
 TOM LAMBERSON A.G.B.  
 10/23/17 SCALE 1/8" = 1'

# AMERICAN GARAGE BUILDERS

Federal ID# 01-072-2880

Wisconsin Financial Certification ID # 908032

Roof Pitch 4/12

30 Year Asphalt Shingles

7/16ths OSB Roof Sheathing

#15 Shingle Underlayment

Metal Drip Edge

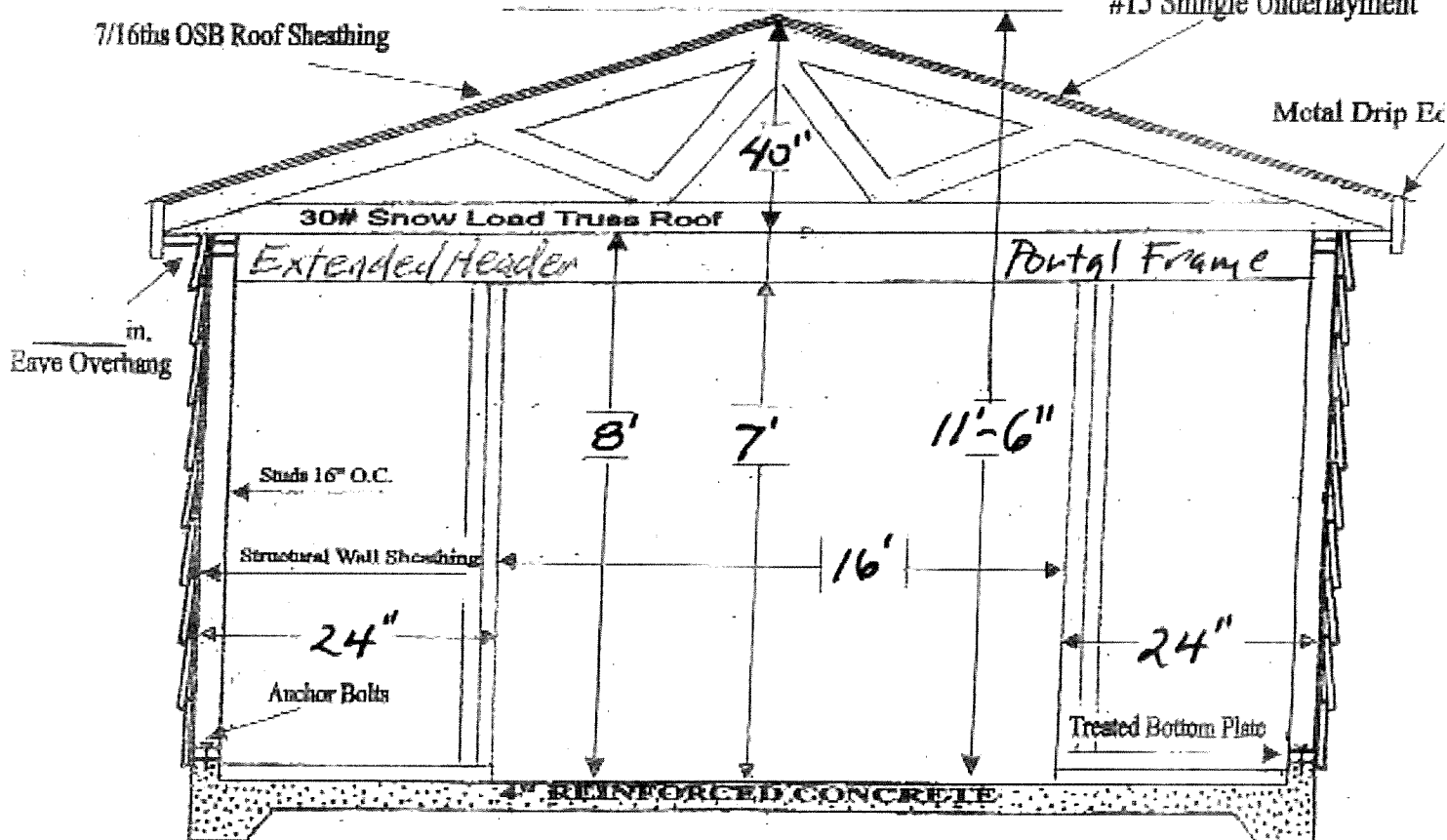

Building Size: Gable 20' Eave 20' 4400

Property Owner KAREN YOUNG \$12,000.00

Job Site Address 1347 JENIFER ST

City MADISON State WI Zip 53703

American Representative [Signature] Phone 235-1266











