

Reiner Neighborhood Development Plan

Board of Park Commissioners - May 17, 2023



Reiner Neighborhood Development Plan

Background

- Town of Burke boundary on the east
- Railroad Tracks and Felland Rd on the west/north
- Thorson Road and Northeast NDP boundary on the south
- Town of Burke Attachment 2036
- Approx. 1,480 acres
- Residential 230 Acres, 216 homes
- Sun Prairie Area School District

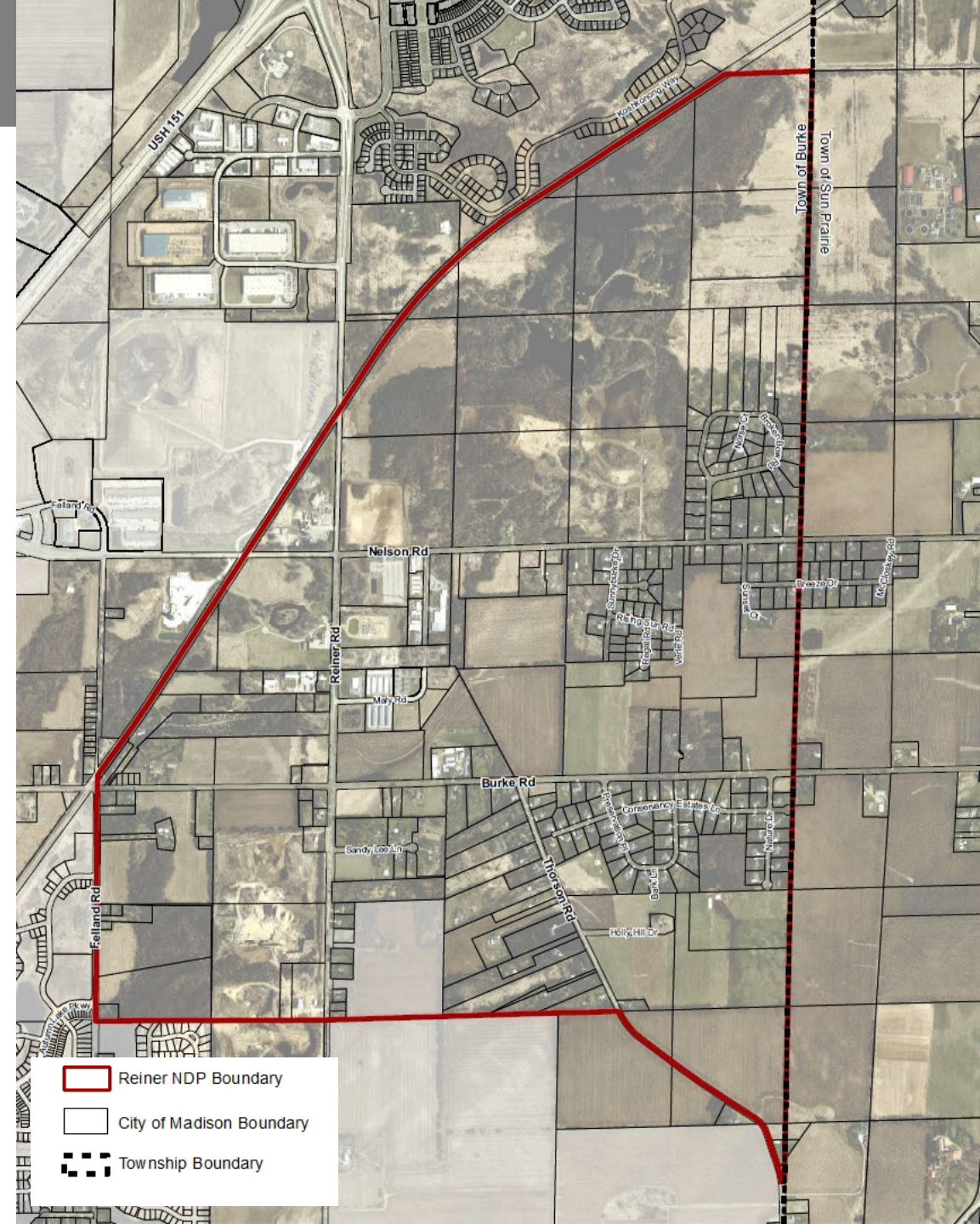

Reiner Neighborhood Development Plan

Draft Plan addresses:

- Land Uses and housing types
- Transportation
 - Street layout, ped/bike facilities, transit
- Parks
- Potential stormwater management, drainage location
- Public utilities and services
- Sustainability

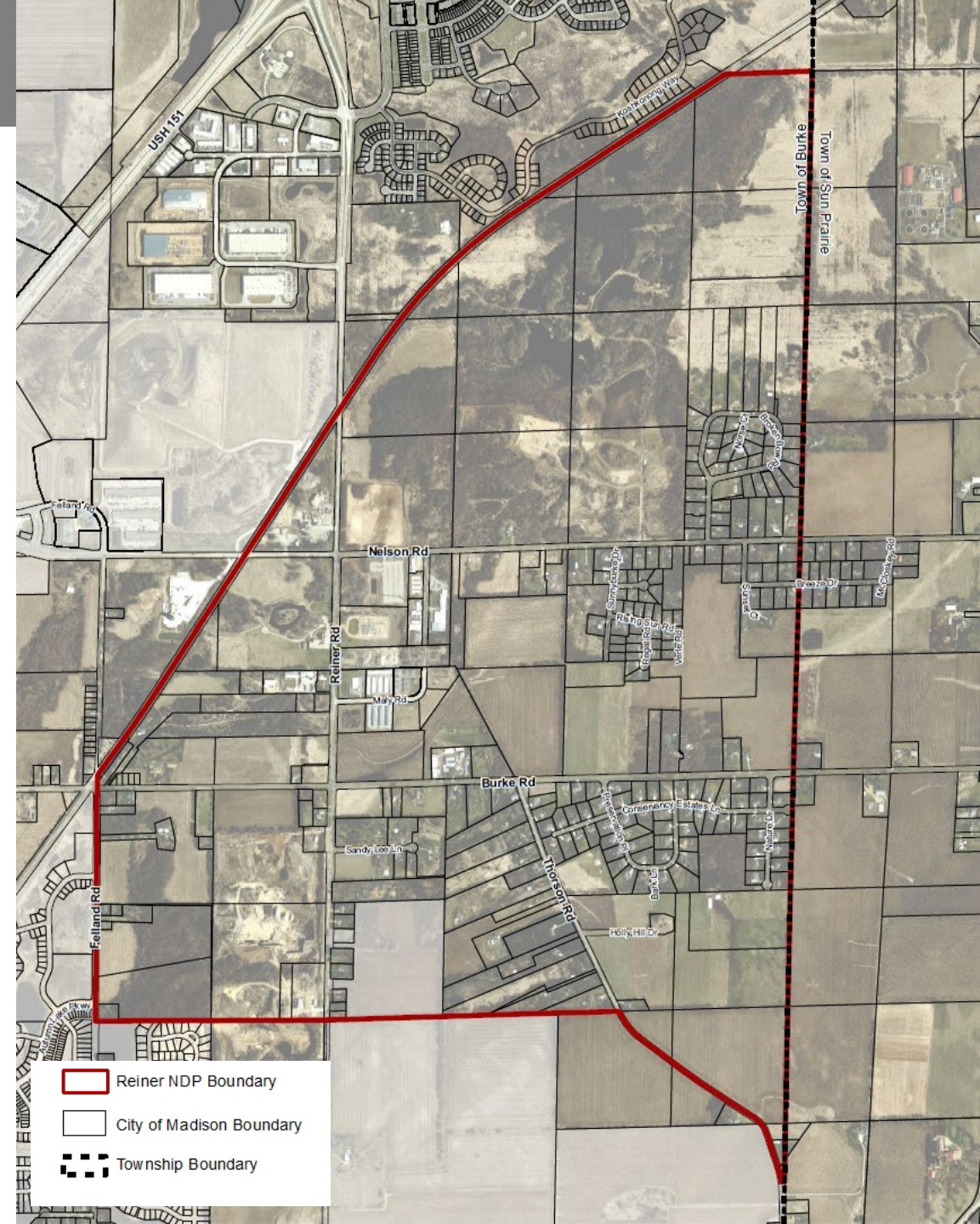

Environmental Features

- Topography
 - Rolling hills
 - Slopes 12%+
- Watersheds
- Woodlands
- Wetlands and Floodplains
- Soils
 - Hydric and hydric inclusions

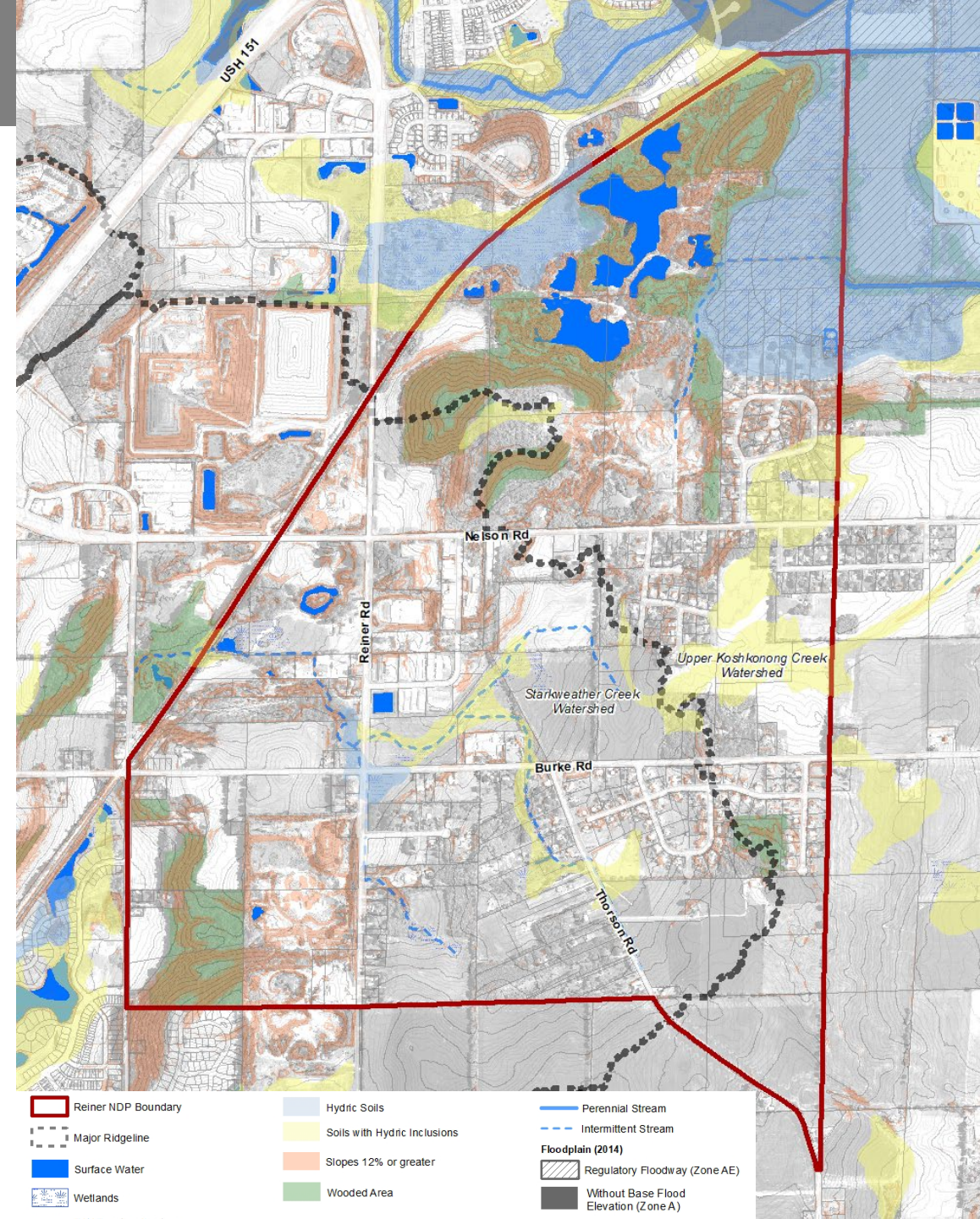

Watershed Study – Flood Risk

1% Annual Flood - Max Water Depth (Feet)

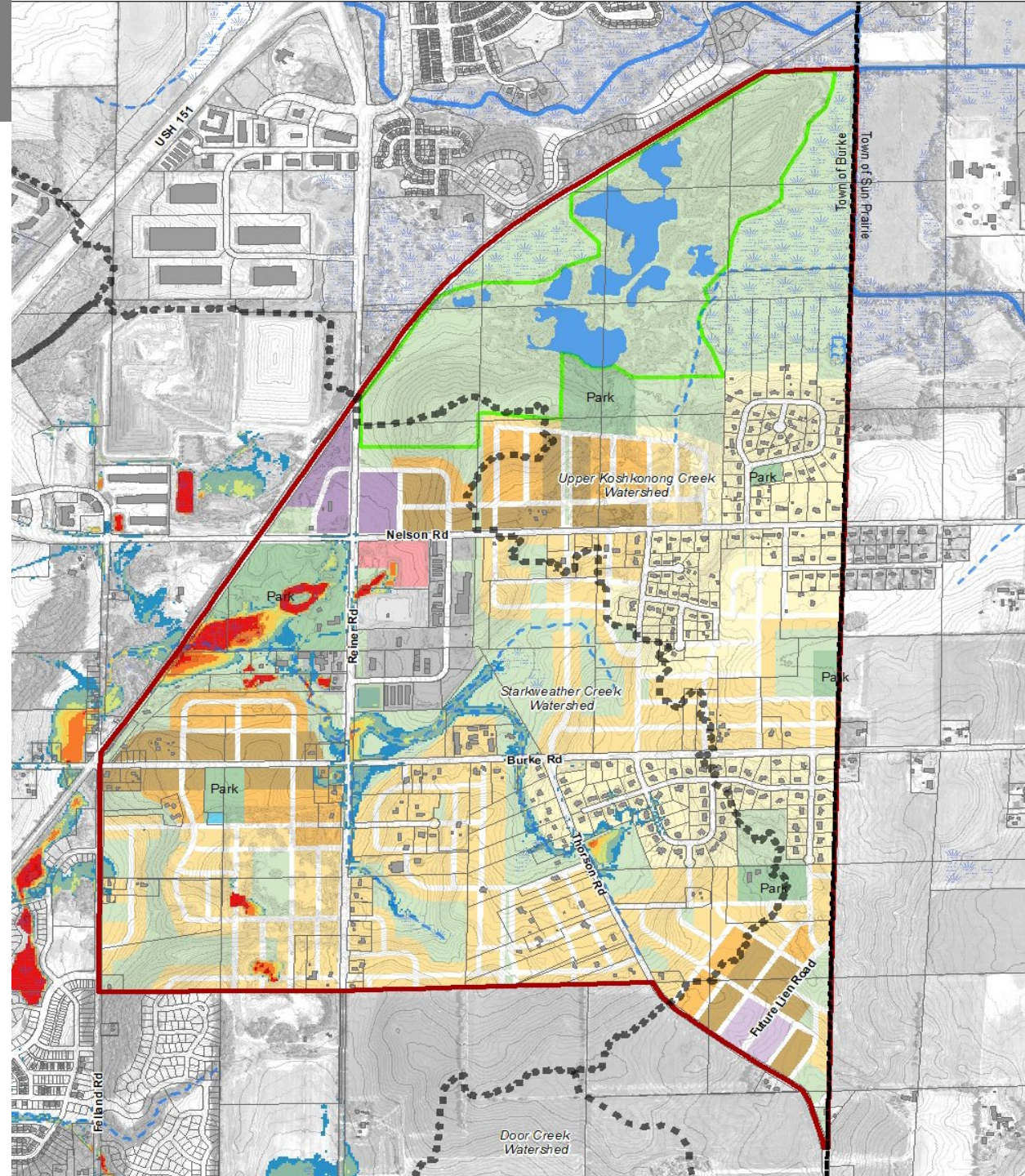
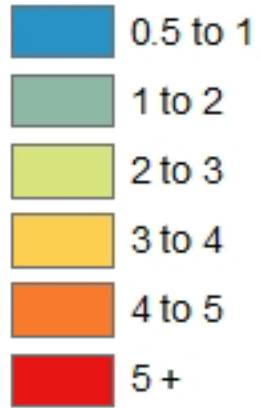

Reiner Neighborhood Development Plan

Draft Land Use Recommendations

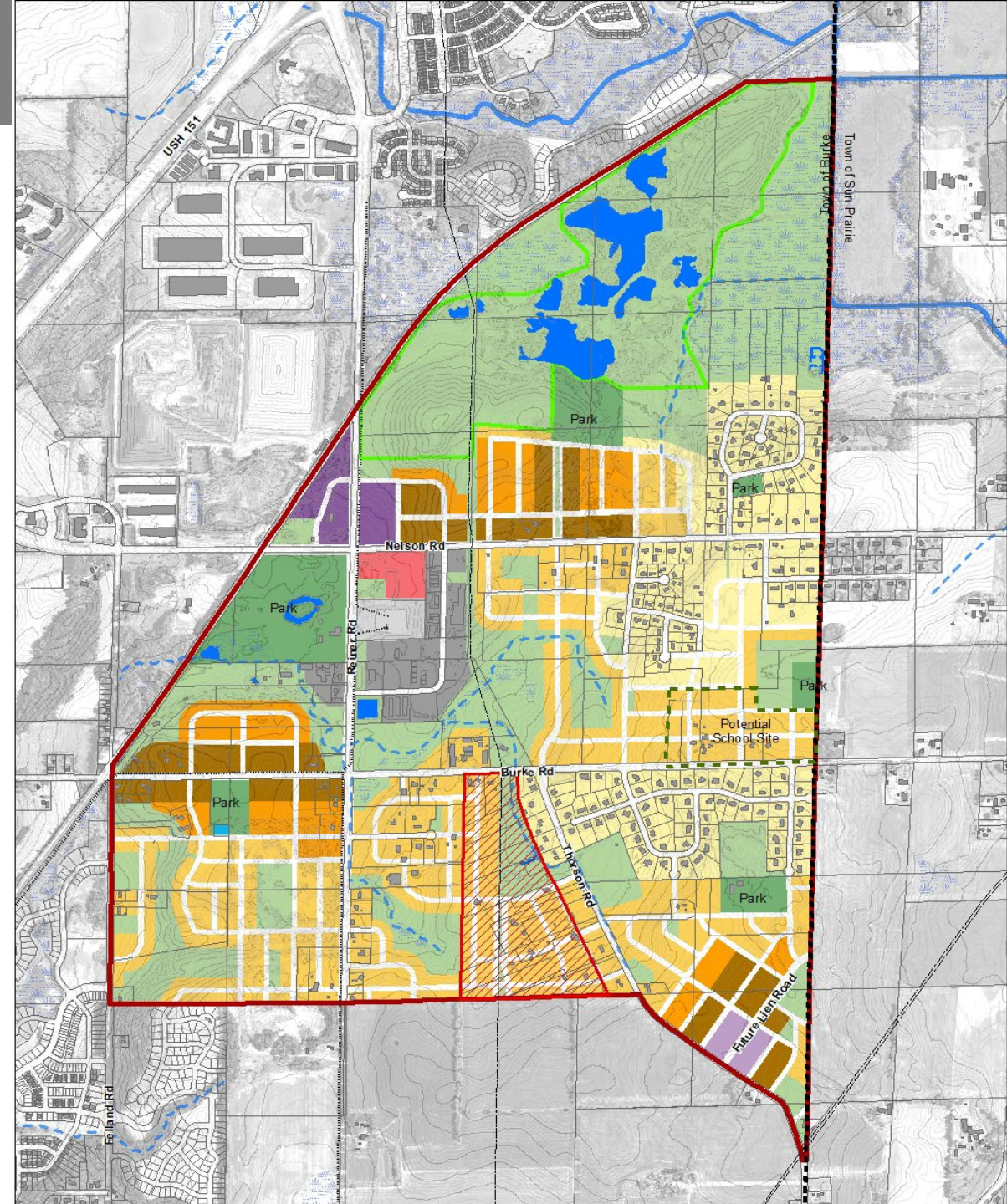
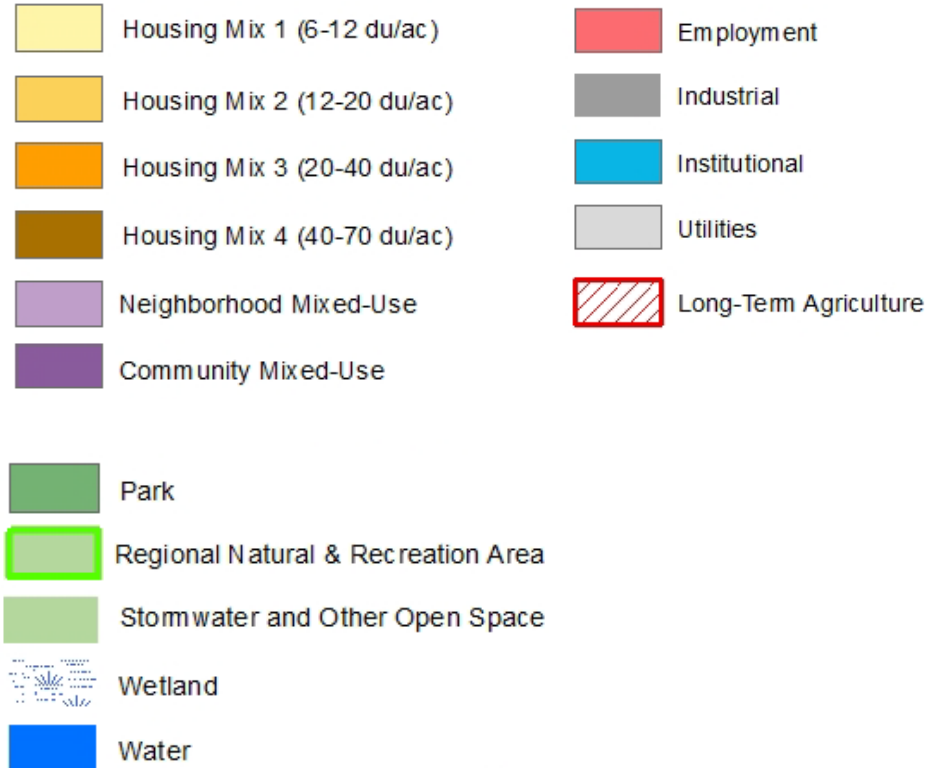

Reiner Neighborhood Development Plan

Regional Natural & Recreational Area

- Dane County Parks and Open Space Plan – Koshkonong Creek Natural Resource Area
- Cooperative Plan – Recommended Open Space Area
- Potential Recreational Activities – hiking, biking, fishing, x-crossing skiing, snowshoeing etc.



Reiner Neighborhood Development Plan

Draft Park and Open Space Recommendations

-  Existing Park
-  Proposed Park
-  Regional Natural & Recreation Area
-  Stormwater and Other Open Space
-  Access to the Regional Natural & Recreation Area



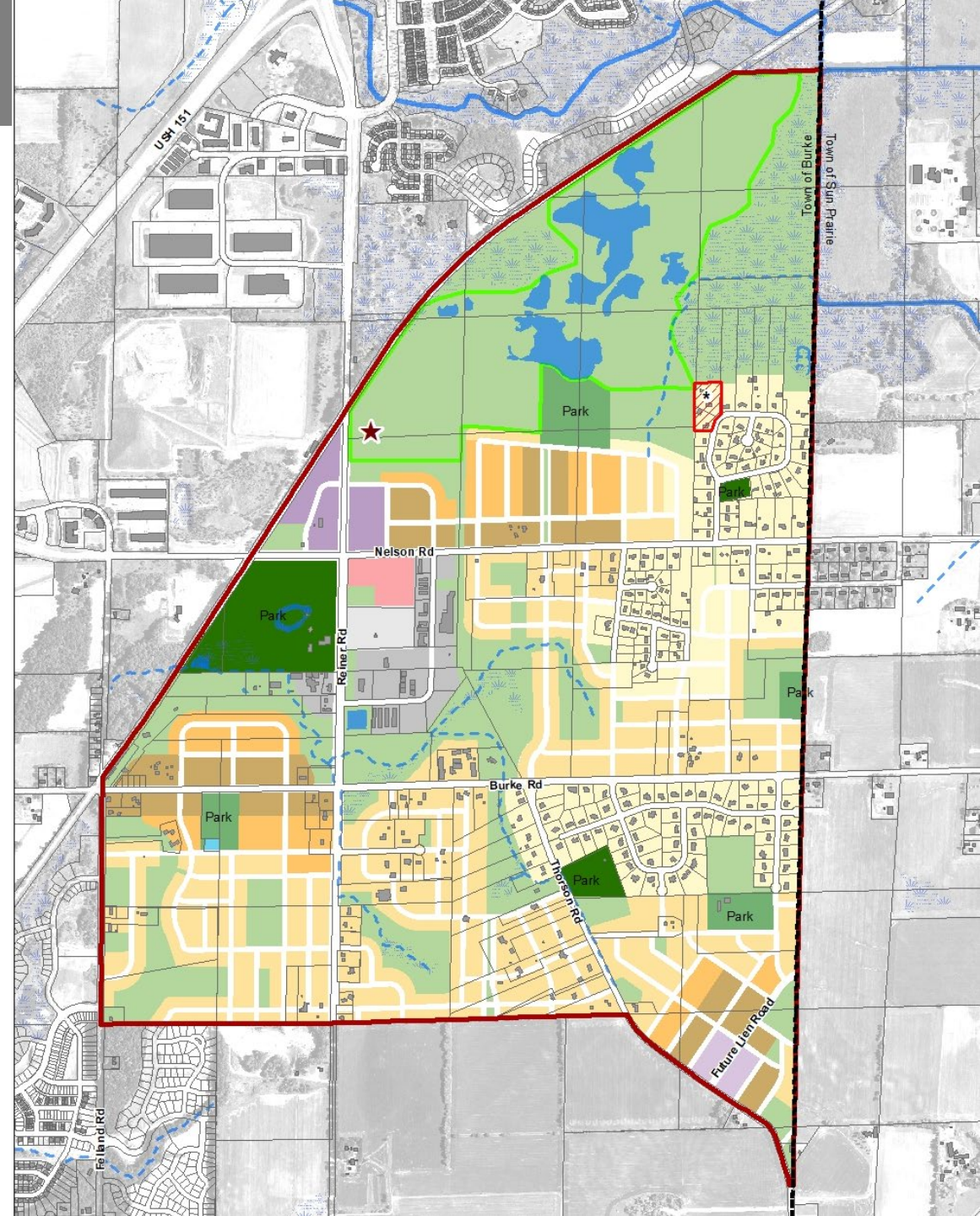





 * An easement could be purchased from willing sellers to provide better access to the larger park and open space area to the west for residents instead of accessing from Nelson Road.



Reiner Neighborhood Development Plan

Draft Transportation Recommendations

Bike & Shared-Use Path Network

-  Reiner NDP Boundary
-  Natural Gas Transmission Pipeline
-  Existing Overpass/Underpass
-  Planned Overpass/Underpass
-  Proposed Railroad Crossings
-  Existing Shared-Use Path
-  Proposed Shared-Use Path
-  Existing On-Street Bicycle Facility
-  Proposed On-Street Bicycle Facility

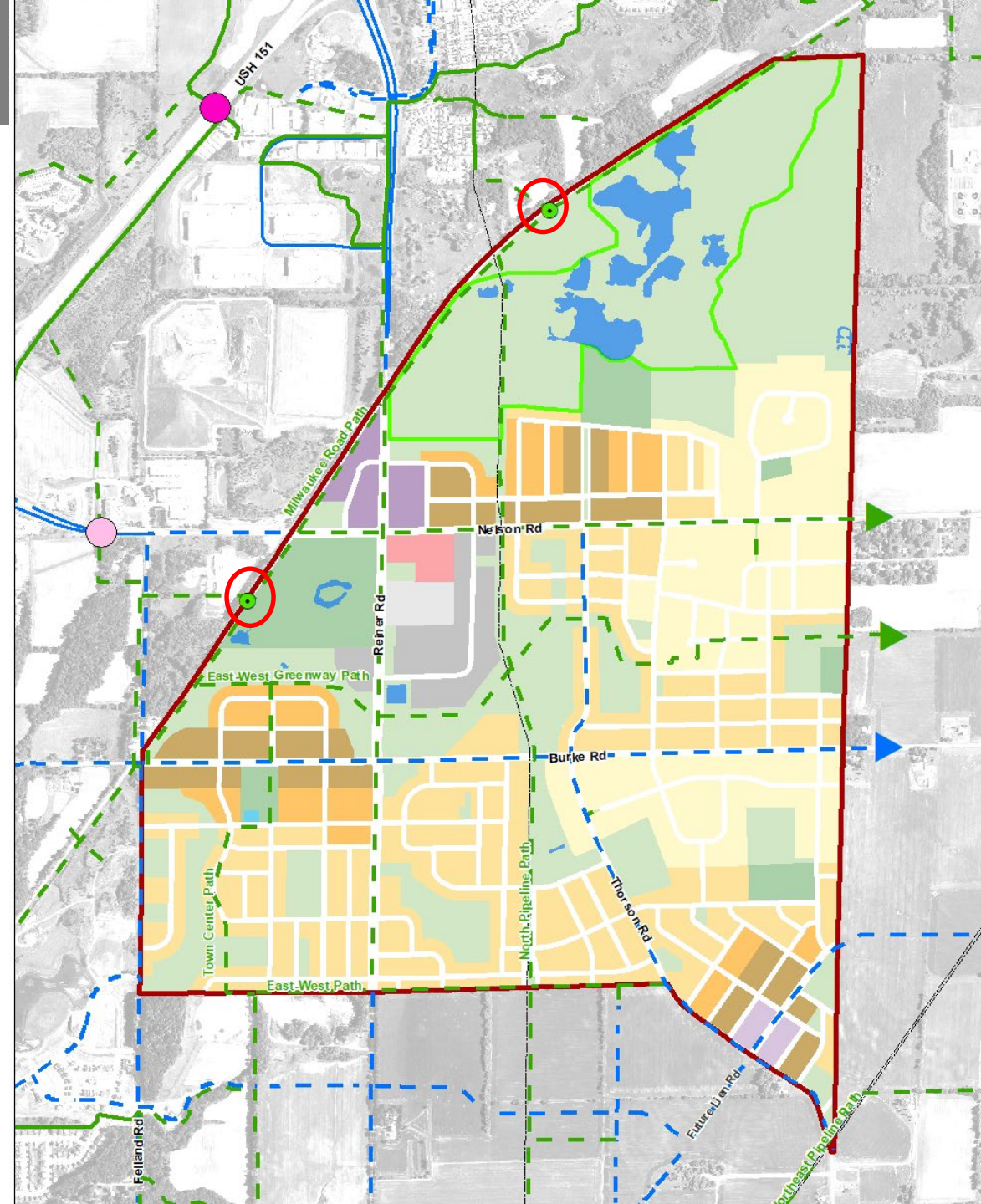

Reiner Neighborhood Development Plan

Draft Sustainability Recommendations:



Solar Installations & Green Roofs



Improved Stormwater Management



Rain Gardens



Rain Barrels



EV Ready

Project Timeline*

- **Introduce Draft Plan to Common Council – May 2nd**
- **BCC Review with various City committees**
 - *Board of Park Commissioners Meeting – May 17*
 - **Transportation Commission Meeting – May 24**
 - **Plan Commission Meeting (Lead) – June 12**
- **Common Council review and potential adoption – June 20**

Questions?