

Potential Well Sites

Southeast Madison

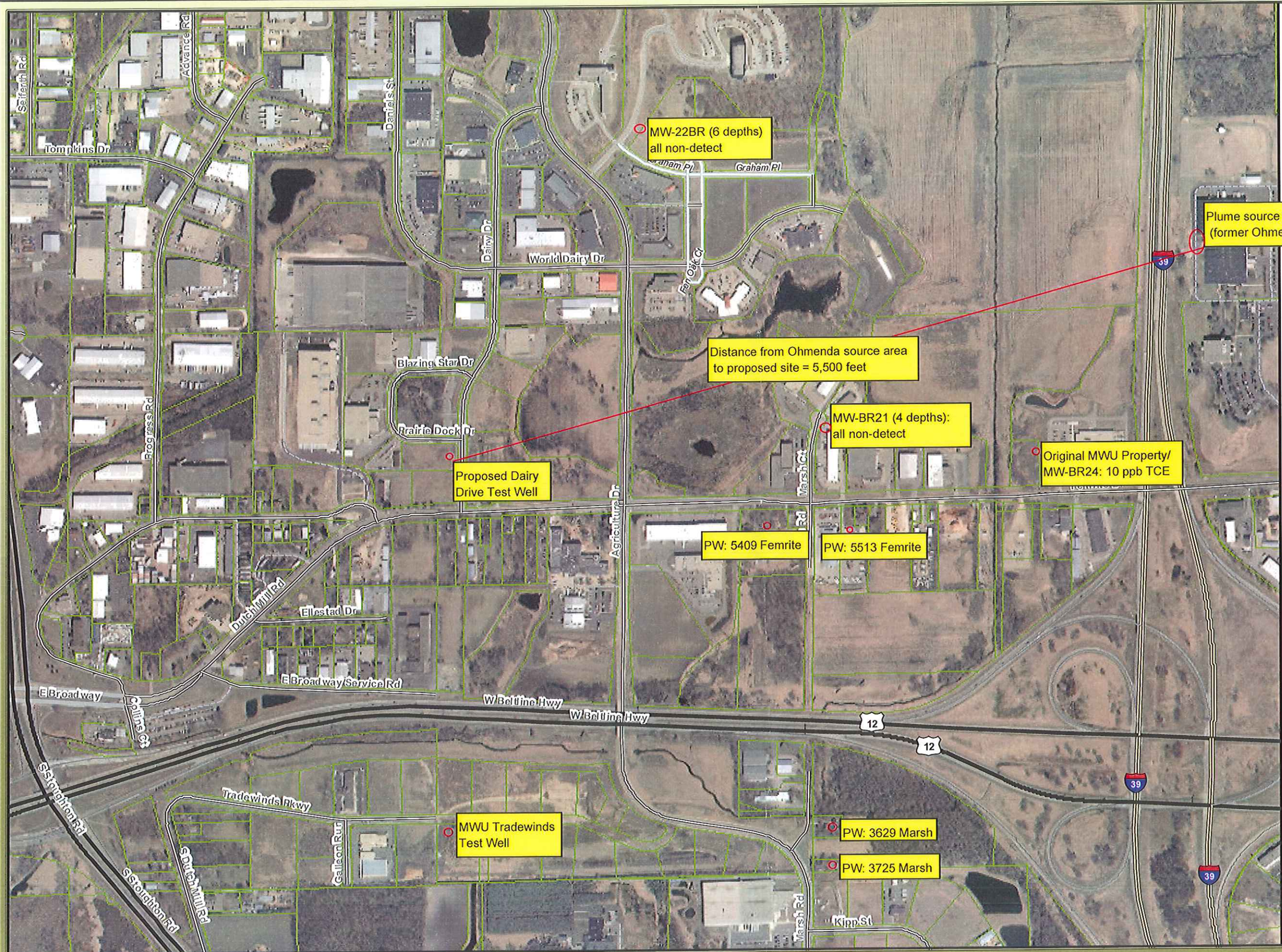

MW-22BR (6 depths)
all non-detect

Plume source area
(former Ohmeda plant)

Distance from Ohmeda source area
to proposed site = 5,500 feet

Proposed Dairy
Drive Test Well

MW-BR21 (4 depths):
all non-detect

Original MWJ Property/
MW-BR24: 10 ppb TCE

PW: 5409 Femrite

PW: 5513 Femrite

MWJ Tradewinds
Test Well

PW: 3629 Marsh

PW: 3725 Marsh

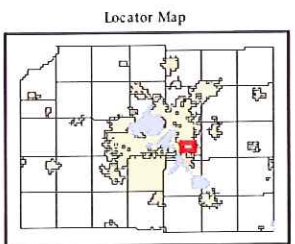
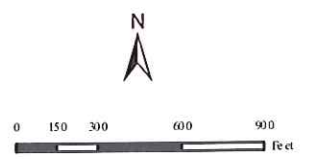

This map was prepared by the Dane County Land Information Office from records and data located in various public offices. Map information is believed to be accurate but is not guaranteed to be without error. Source data used to compile this map is dynamic and in a constant state of maintenance, correction and update. This map does not represent a field survey and is not intended to be used as one. For general cartographic and reference purposes only.