

CERTIFIED SURVEY MAP No. _____

LOTS 229 AND 230, HAWK'S LANDING GOLF CLUB, AS RECORDED IN VOLUME 57-150B OF PLATS, PAGE 605 THROUGH 614, DANE COUNTY REGISTRY, LOCATED IN THE NORTHEAST QUARTER AND SOUTHEAST QUARTER OF THE SOUTHWEST QUARTER OF SECTION 33, TOWNSHIP 07 NORTH, RANGE 08 EAST, CITY OF MADISON, DANE COUNTY, WISCONSIN.

GRID NORTH
BEARINGS ARE BASED UPON THE DANE COUNTY COORDINATE SYSTEM

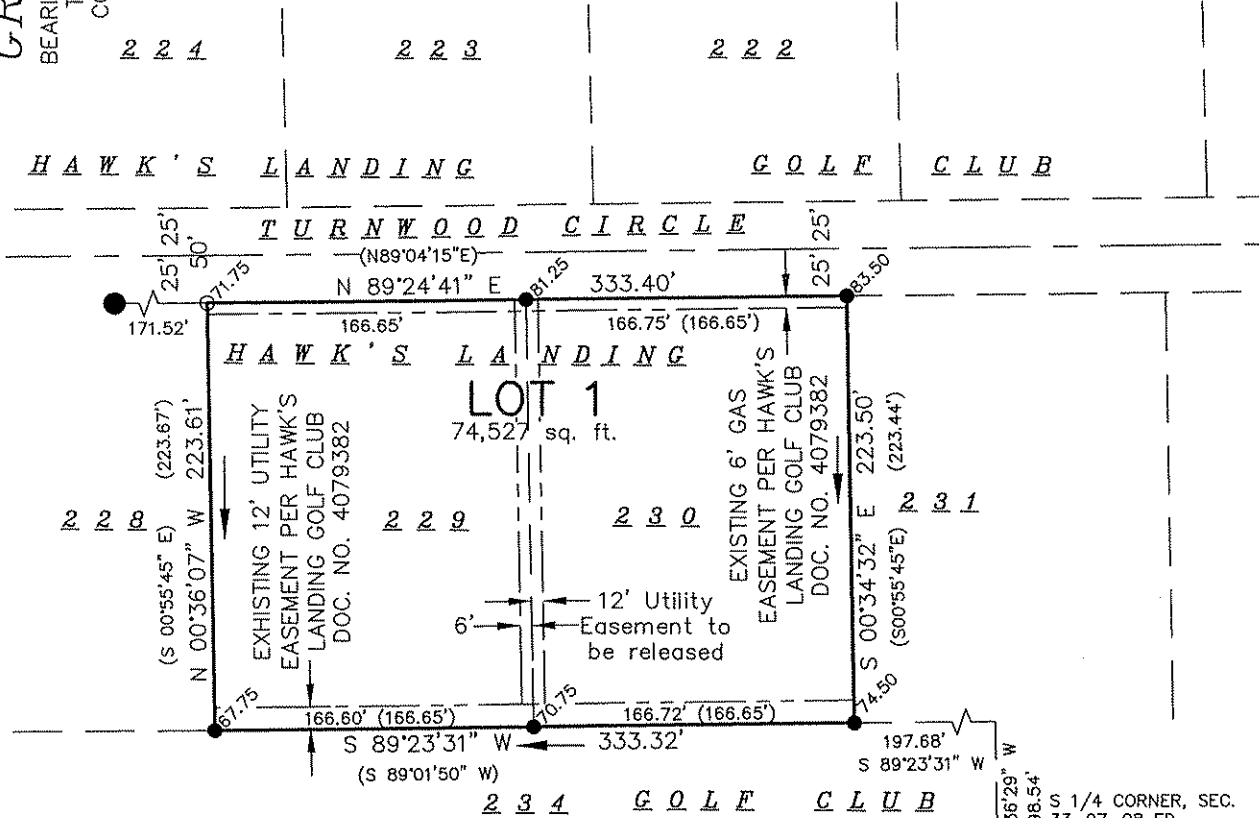
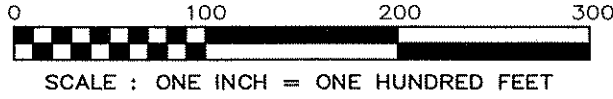

NOTE: SEE SHEET 2 FOR LEGEND AND ADDITIONAL NOTES.

SURVEYED FOR :
CORNETT PROPERTIES, LLC
834 HIDDEN CAVE ROAD
MADISON, WI 53717

SURVEYED BY :

Burse
surveying & engineering Inc.
1400 E. Washington Ave, Suite 158
Madison, WI 53703 608.250.9263
Fax: 608.250.9266
email: burse@chorus.net
www.bursesurveyengr.com

S 1/4 CORNER, SEC. 33-07-08 FD.
BRASS CAP MON.
WCCS DANE ZONE:
N: 776084.14
E: 467001.68

S 89°45'02" W
2637.74'

SE CORNER, SEC. 33-07-08 FD.
BRASS CAP MON.
WCCS DANE ZONE:
N: 778721.85
E: 467013.17

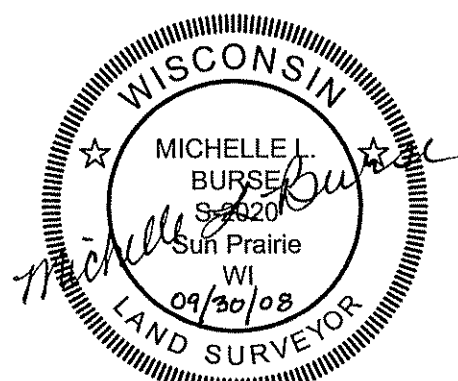

MAP NO. _____