

STREET VACATION - PART OF SHAW STREET AND SWANSON STREET

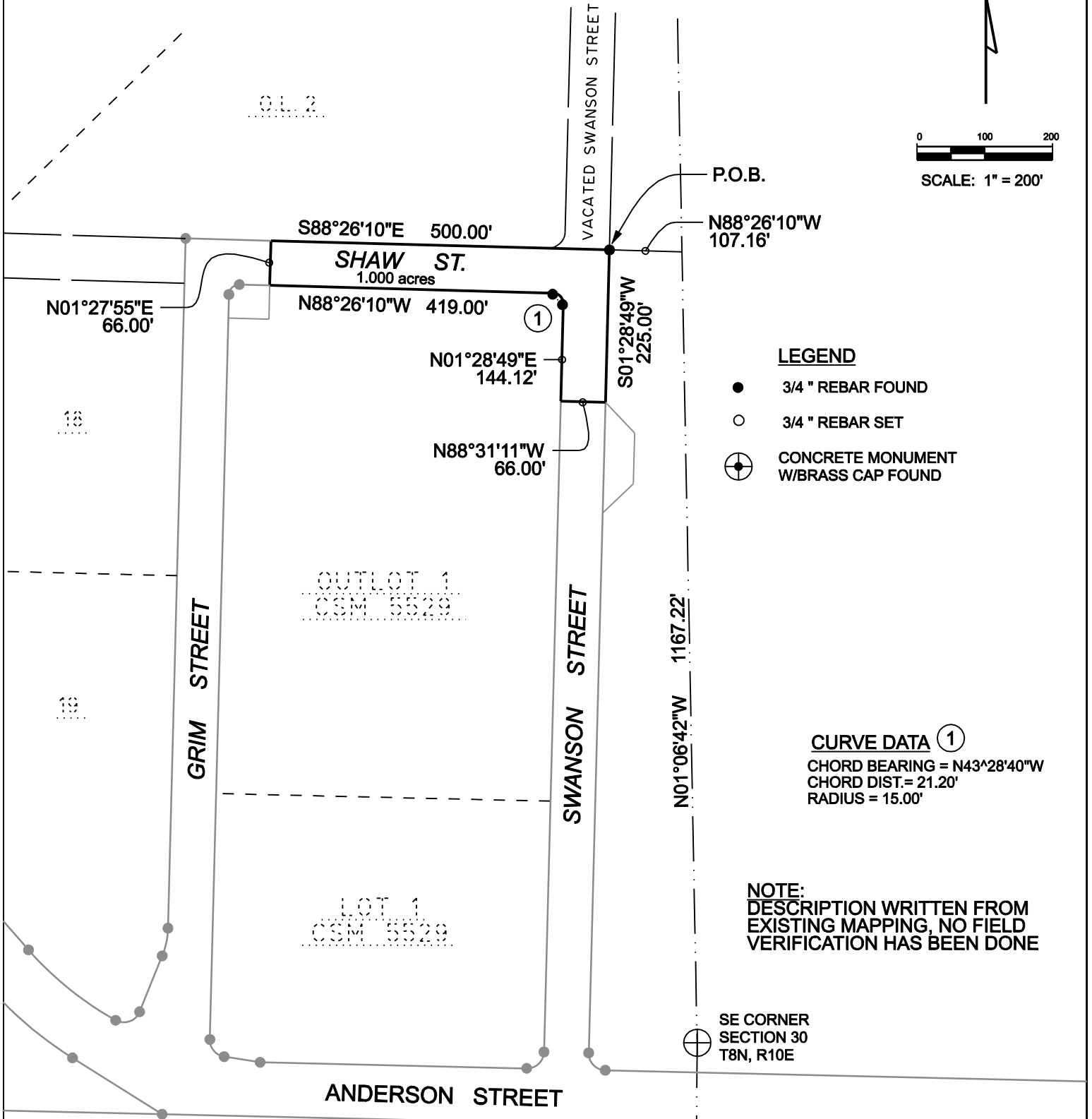
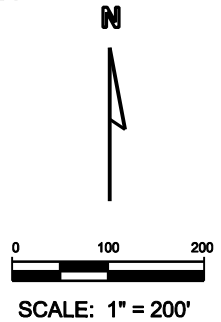

LEGEND

- 3/4" REBAR FOUND
- 3/4" REBAR SET
- ⊕ CONCRETE MONUMENT W/BRASS CAP FOUND

CURVE DATA ①

CHORD BEARING = N43°28'40"W
 CHORD DIST. = 21.20'
 RADIUS = 15.00'

NOTE:
 DESCRIPTION WRITTEN FROM
 EXISTING MAPPING, NO FIELD
 VERIFICATION HAS BEEN DONE

DESCRIPTION: A parcel of land located in the SE ¼-SE ¼ of Section 30, T8N, R10E, City of Madison, Dane County, Wisconsin, more fully described as follows:

Commencing at the southeast corner of said Section 30, thence, N 1°-06'-42" W, 1167.22 feet, along the east line of said SE ¼; thence N 88°-26'-10" W, 107.16 feet to the east line of Swanson Street and the point of beginning; thence S 1°-28'-49" W, 225.00 feet along said east line; thence N 88°-31'-11" W, 66.00 feet to the west line of said Swanson Street; thence N 1°-28'-49" E, 144.12 feet, along said west line; thence along the arc of a curve to the left whose radius is 15.00 feet and whose long chord bears N 43°-28'-40" W, 21.20 feet to the south line of Shaw Street; thence N 88°-26'-10" W 419.00 feet, thence N 1°-27'-55" E, 66.00 feet to the north line of Shaw Street, thence S 88°-26'-10" E, 500.00 feet, along said north line to the point of beginning.

Parcel contains 43,544 square feet or 1.000 acres, more or less.



Mead & Hunt, Inc.
 6501 Watts Road, Suite 101
 Madison, Wisconsin 53719-2700
 Phone: 608-273-6380
 Fax: 608-273-6391

Dwg. No. 10587
 Sheet 1 of 1
 Job No. 23099-36-07024