

Monona Terrace Community and Convention Center

Exhibition Hall Flooring Resurfacing

1 John Nolen Dr
Madison, WI
2017.10.00



Architect

Potter Lawson
749 University Row, Suite 300
Madison, WI 53705
608.274.2741

CONTRACT NO. 7978
MUNIS NO. 20166

DRAWING INDEX

GENERAL

CD01 COVER DRAWING

ARCHITECTURAL

A101 LEVEL +4'-8" FLOOR FINISH PLAN

- Notes:
1. ALL DRAWINGS ARE OF EQUAL IMPORTANCE IN DEFINING THE WORK OF THE CONTRACT DOCUMENTS. CONTRACTORS SHALL CAREFULLY STUDY AND COMPARE ALL DRAWINGS DURING THE BIDDING PERIOD AND BEFORE INSTALLATION OF THEIR WORK. ANY INCONSISTENCIES IN THE DRAWINGS SHALL BE REPORTED PROMPTLY TO THE ARCHITECT FOR CLARIFICATION.
 2. DO NOT SCALE DRAWINGS. THE DRAWINGS ARE NOT NECESSARILY TO SCALE. CONTRACTOR SHALL VERIFY ALL CONDITIONS AND DIMENSIONS AT THE PROJECT SITE PRIOR TO THE START OF CONSTRUCTION. ANY INCONSISTENCIES DISCOVERED BY THE CONTRACTOR SHALL BE REPORTED PROMPTLY TO THE ARCHITECT FOR CLARIFICATION BEFORE COMMENCING THE WORK.
 3. CONTRACTOR SHALL LEAVE WORK AREA SECURE AND CLEAN AT THE END OF EACH DAY. CONTRACTOR SHALL REMOVE ALL WORK DEBRIS.
 4. CONTRACTOR SHALL SECURE WORK AREA DURING CONSTRUCTION FROM PUBLIC.
 5. CONTRACTOR SHALL COORDINATE WORK SCHEDULES WITH OWNER DUE TO PUBLIC EVENTS.
 6. CONTRACTOR SHALL MAINTAIN ALL EXITING REQUIREMENTS DURING CONSTRUCTION.

MTCCC - Exhibition Hall Flooring Resurfacing

Madison, Wisconsin

Project #: 2017.10.00

Date	Issuance/Revisions	Symbol
June 1, 2017		

COVER DRAWING
CD01

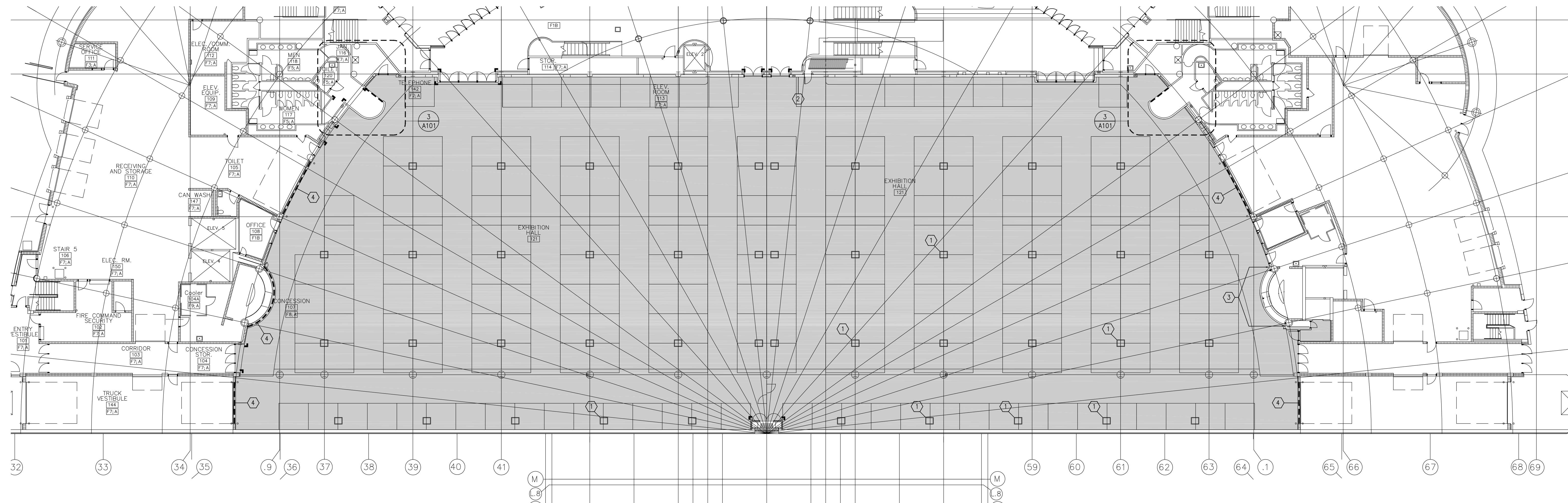

1 LEVEL 4'-8" FLOOR FINISH PLAN
A100 1/16" = 1'-0"

Notes:
 SHADED AREAS REPRESENT EXISTING FLOOR FINISH TO BE RESURFACED, INCLUDING INTEGRAL 4" COVED BASES

NOTE THAT EXISTING PLANS ARE ELECTRONIC COPIES FROM THE EXISTING CONSTRUCTION DOCUMENTS. THE INFORMATION SHOWN MAY NOT REPRESENT ACTUAL FIELD CONDITIONS. DO NOT SCALE THE DRAWINGS. FIELD VERIFY ALL DRAWING INFORMATION.

GENERAL NOTES:

1. REMOVE AND REPLACE RUBBER TRANSITION STRIPS AT ALL ADJOINING FLOOR SURFACES (TYP)

KEYNOTES:

- ① REPAIR AND PATCH CONCRETE AROUND FLOOR BOX
- ② REPAIR AND PATCH EPOXY BASE
- ③ REMOVE EXISTING RUBBER BASE AND PROVIDE NEW 4" RESINOUS BASE MATCHING ADJACENT EXISTING RESINOUS BASE
- ④ PROVIDE DUST PARTITION

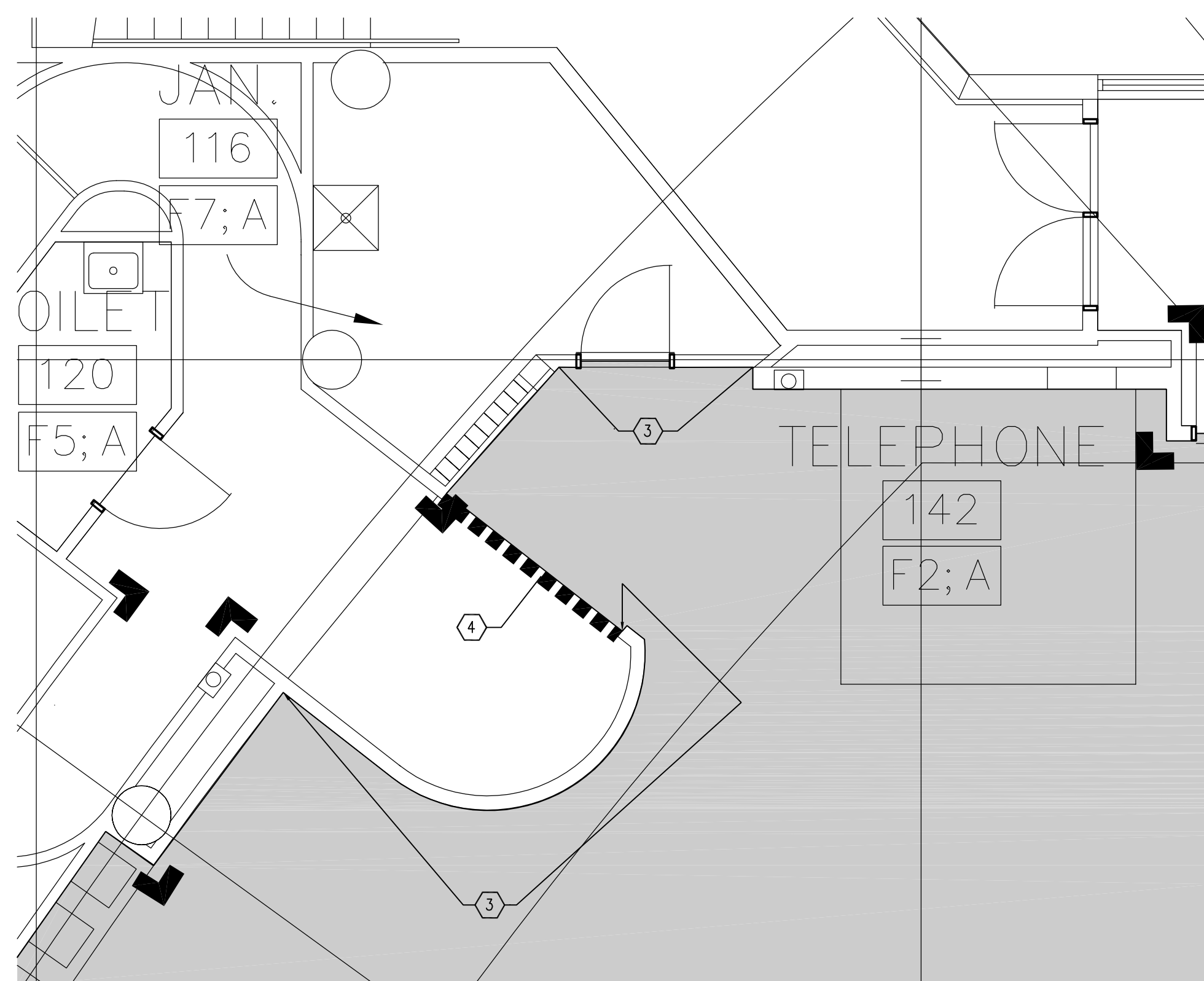

3 LEVEL 4'-8" FLOOR FINISH PLAN
A100 1/16" = 1'-0"

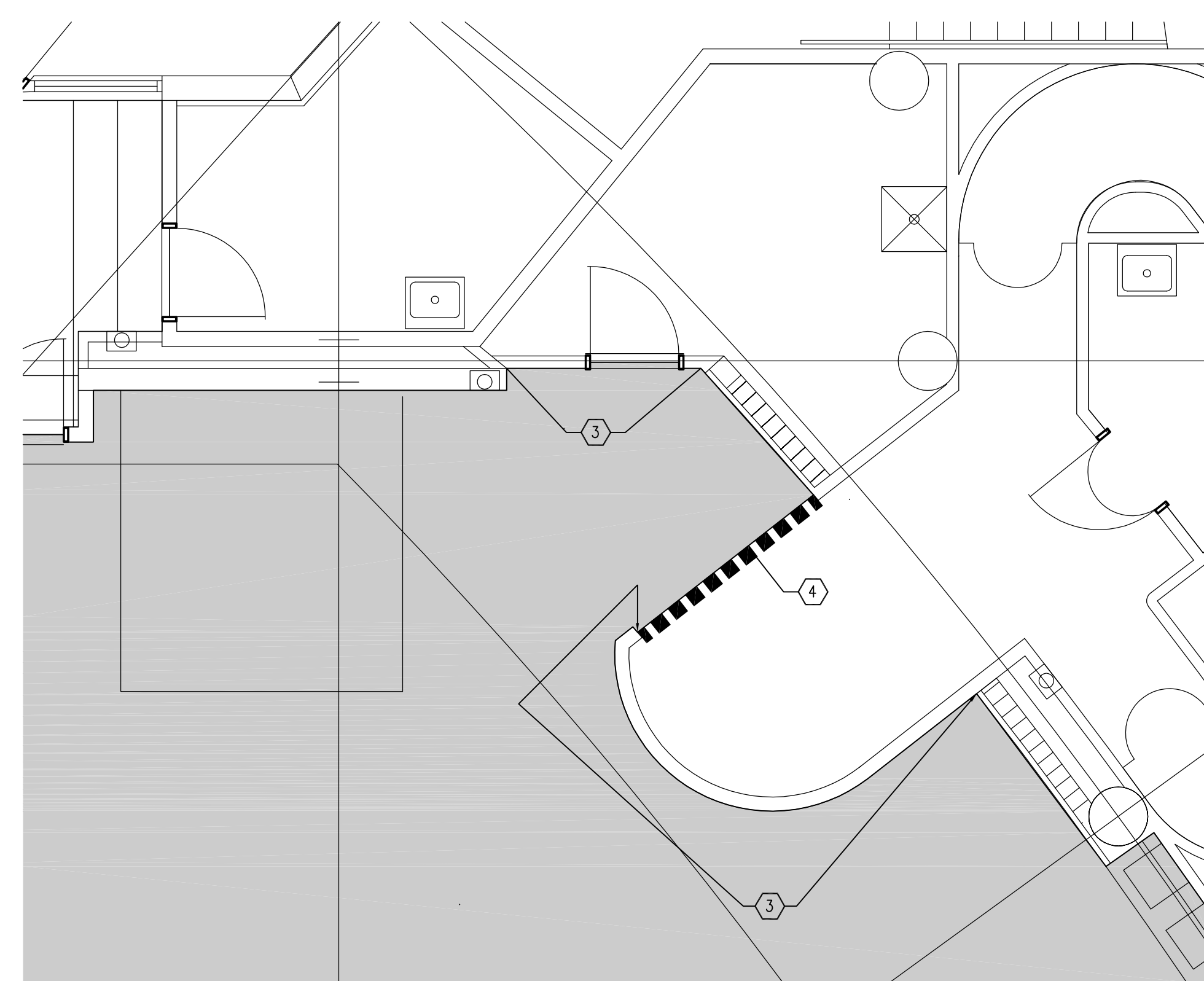

2 LEVEL 4'-8" FLOOR FINISH PLAN
A100 1/16" = 1'-0"

**MTCCC - Exhibition
Hall Flooring
Resurfacing**

Madison, Wisconsin

Project #: 2017.10.00

Date	Issuance/Revisions	Symbol
June 1, 2017		

**LEVEL +4'-8"
FLOOR FINISH PLAN**

A101