City of Madison

Conditional Use

Location
1133 East Wilson Street

Project Name
Working Draft Beer Company
Outdoor Seating

Applicant
Richard Karls, SK Investment Co. / Ryan Browne, Working Draft Beer Company, LLC

Existing Use
Brewpub

Proposed Use
Allow outdoor eating area for brewpub

Public Hearing Date
Plan Commission
07 May 2018

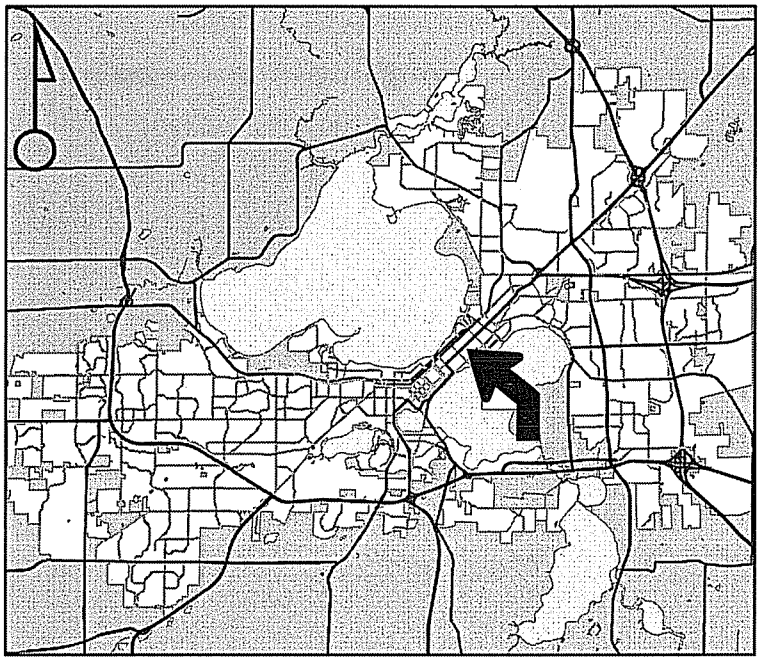

For Questions Contact: Chris Wells at: 261-9135 or cwells@cityofmadison.com or City Planning at 266-4635

Scale : 1" = 400'

City of Madison, Planning Division : PPE : Date : 23 April 2018

City of Madison

1133 East Wilson Street

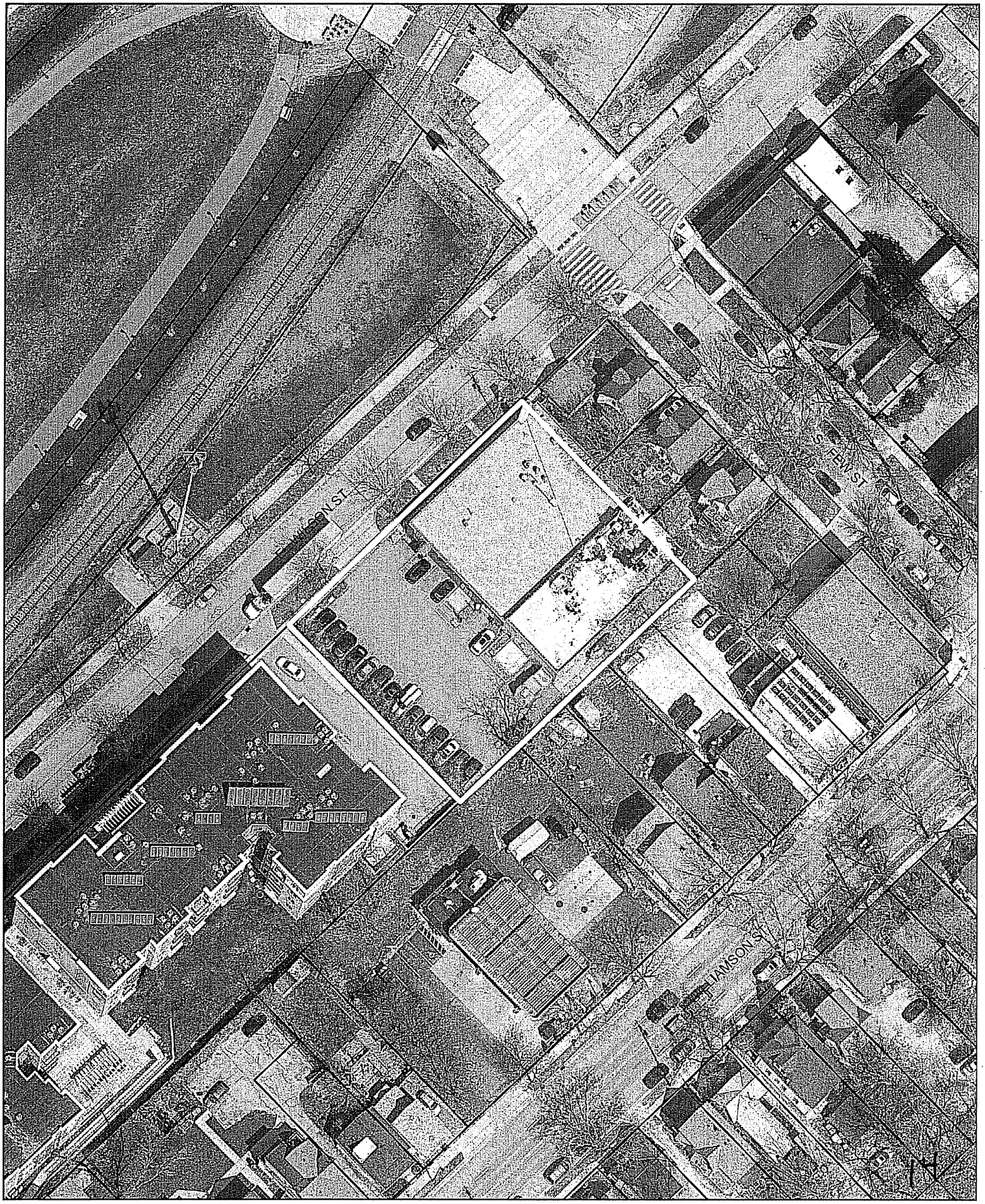

Date of Aerial Photography : Spring 2016