City of Madison

Demolition Permit

Location
1224 S. Park Street

Project Name
S Park Street Strip Mall Demo

Applicant
Twelve Park, LLC / Amy Hasselman,
KONTEXT architects llc

Existing Use
Multi-tenant Commercial

Proposed Use
Demolish a commercial building to construct a 2-story building with 19,700 square feet of commercial space and 70 auto parking stalls in Urban Design District No. 7

Public Hearing Date
Plan Commission
16 September 2019

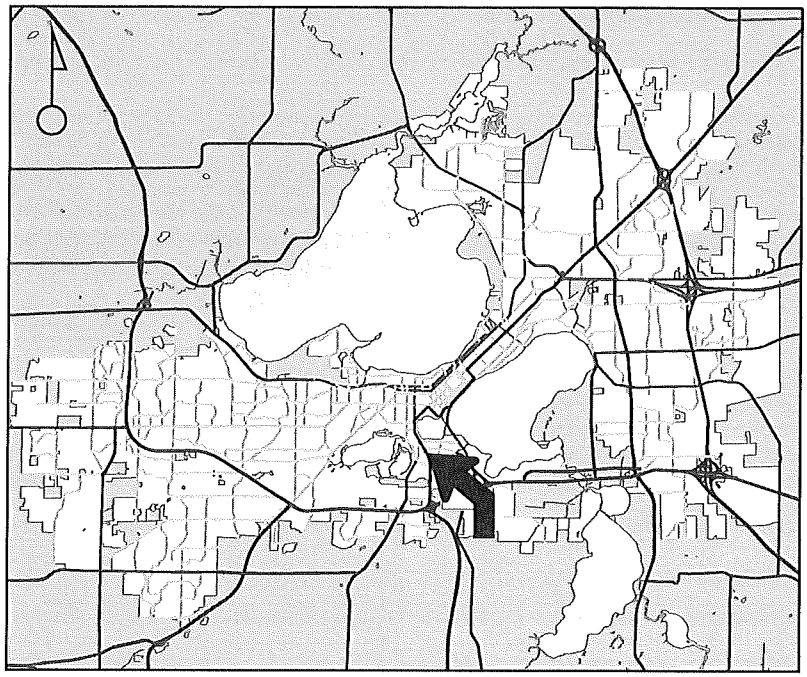

For Questions Contact: Colin Punt at: 243-0455 or cpunt@cityofmadison.com or City Planning at 266-4635

Scale : 1" = 400'

City of Madison, Planning Division : PPE : Date : 3 September 2019

City of Madison

1224 S. Park Street

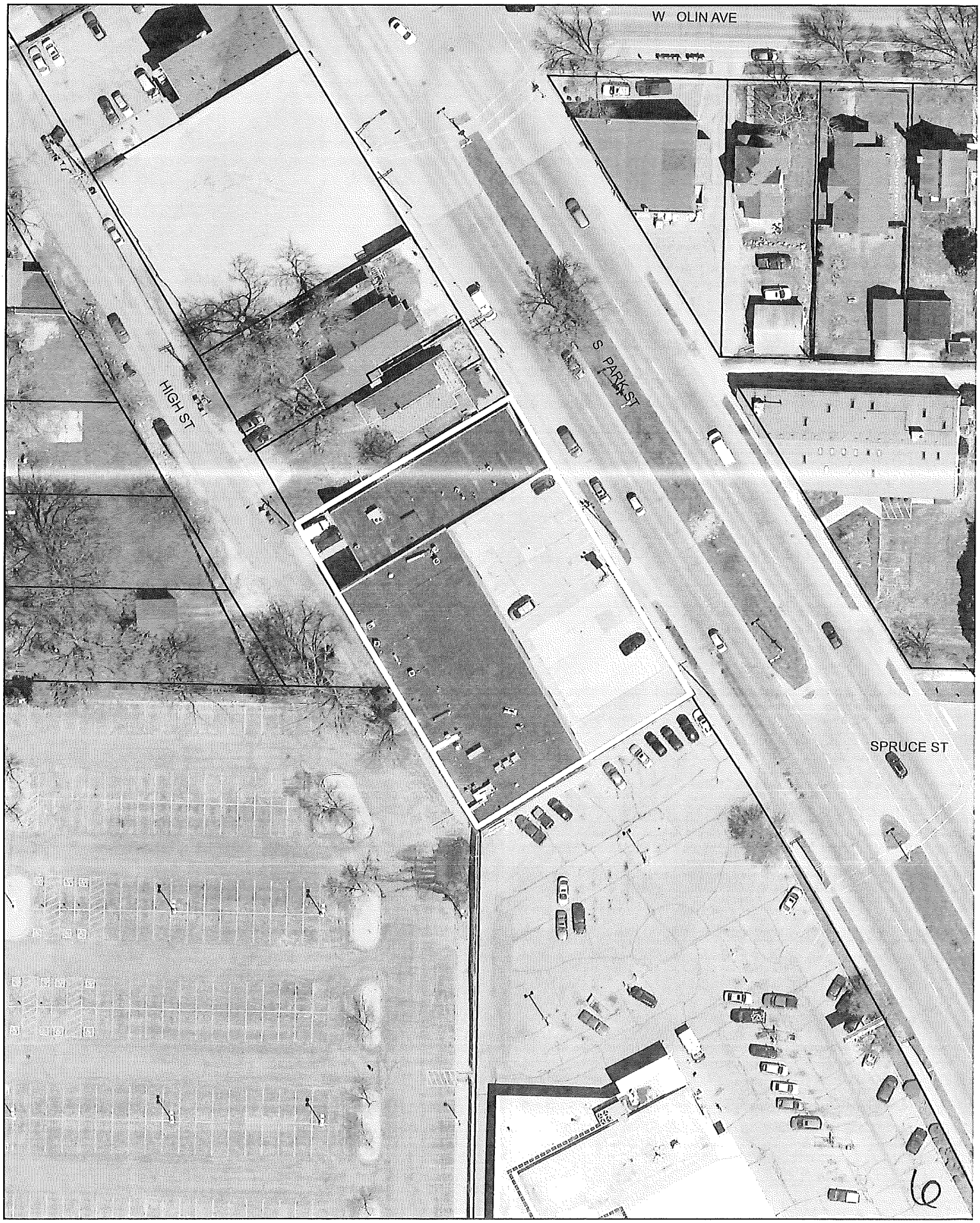

6