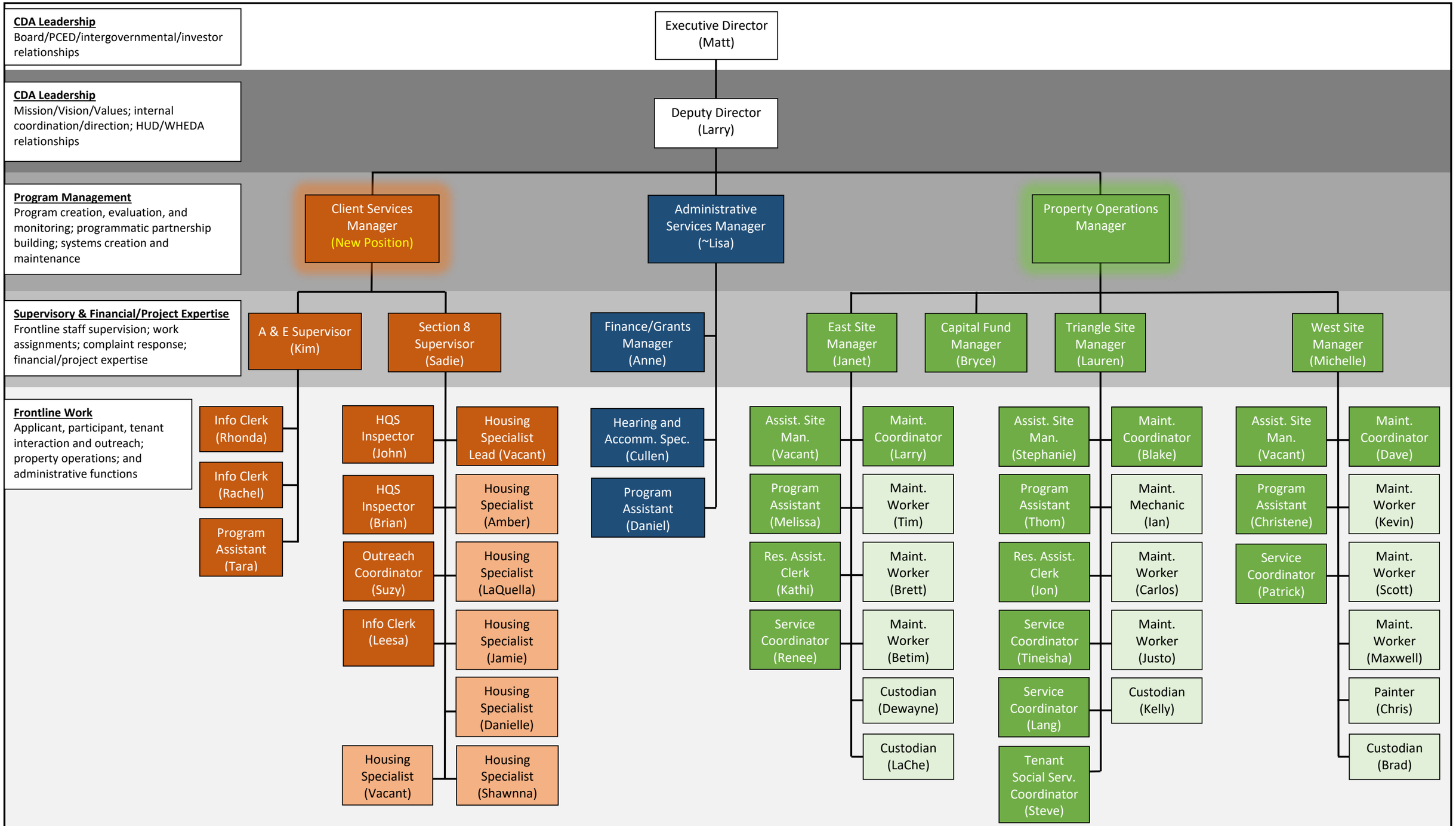

Future Considerations:

- Complete career ladder for HQS Inspectors, create lead worker
- Create lead worker for Service Coordinators across sites
- Administrative Service Section will grow in staff, complexity of work, and responsibilities as Public Housing is repositioned to Section 8 program

Draft: 5/31/2023