

Existing Land Use

- One unit
- Two unit
- Three unit
- Group quarters
- Mobile home parks
- Other residential
- Retail Services
- Retail Sales
- Ind: Non-Mfg
- Ind: Mfg
- Schools
- Government
- Govt Services
- Communication
- Cemeteries
- Churches
- Farms
- Animal Husbandry
- Conservation
- Recreation
- Ntr Exhibits&HistSites
- Auto Parking
- Undeveloped
- Transportation
- 4-8 Units
- >8 Units

Scale: 1" = 500' 

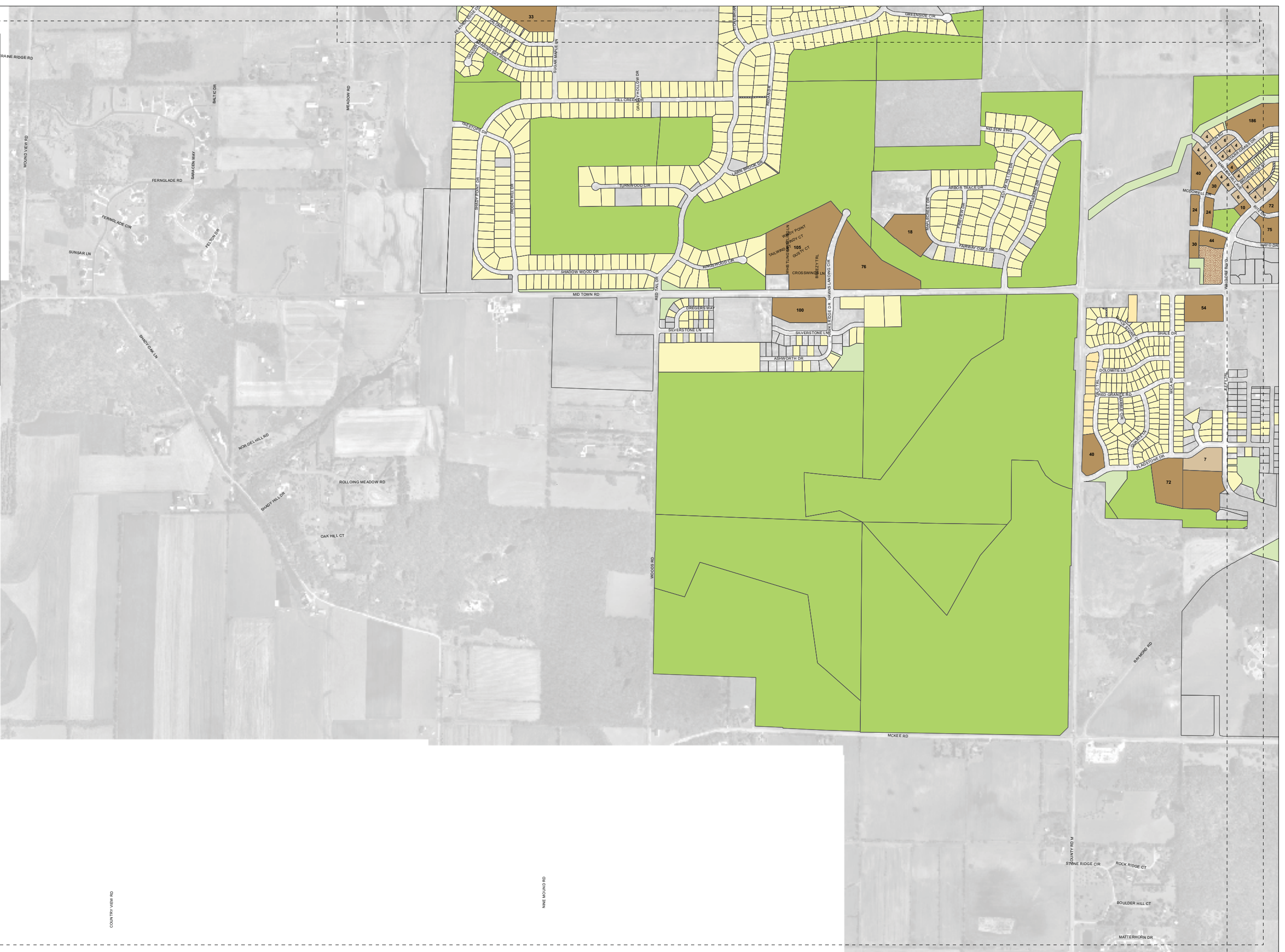

Existing Land Use

- One unit
- Two unit
- Three unit
- Group quarters
- Mobile home parks
- Other residential
- Retail Services
- Retail Sales
- Ind: Non-Mfg
- Ind: Mfg
- Schools
- Government
- Govt Services
- Communication
- Cemeteries
- Churches
- Farms
- Animal Husbandry
- Conservation
- Recreation
- Ntr Exhibits&HistSites
- Auto Parking
- Undeveloped
- Transportation

Scale: 1" = 500

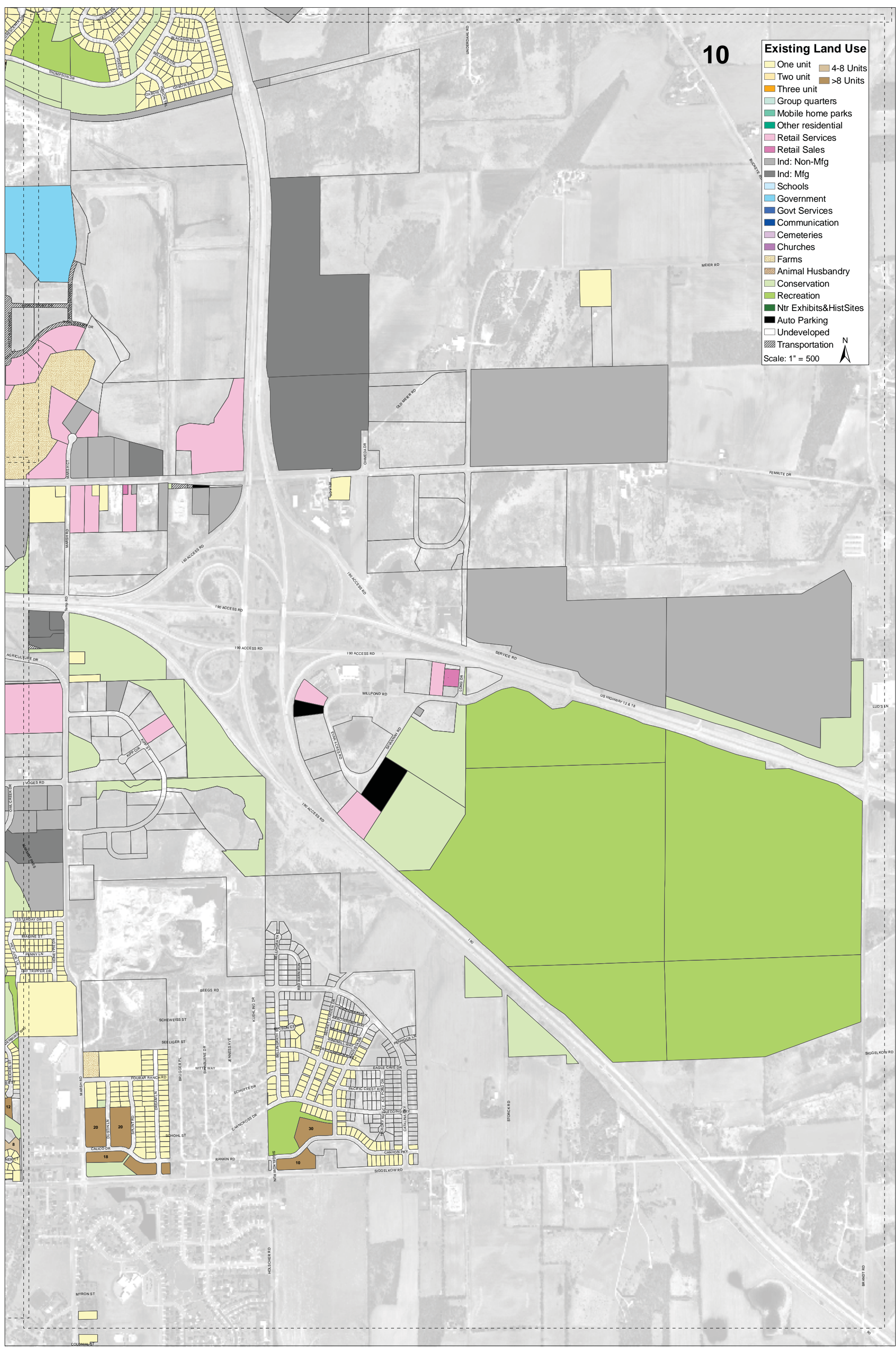

MYRON ST
COLONIAL ST

BRANDT RD

Existing Land Use

- One unit
- Two unit
- Three unit
- Group quarters
- Mobile home parks
- Other residential
- Retail Services
- Retail Sales
- Ind: Non-Mfg
- Ind: Mfg
- Schools
- Government
- Govt Services
- Communication
- Cemeteries
- Churches
- Farms
- Animal Husbandry
- Conservation
- Recreation
- Ntr Exhibits&HistSites
- Auto Parking
- Undeveloped
- Transportation

Scale: 1" = 500

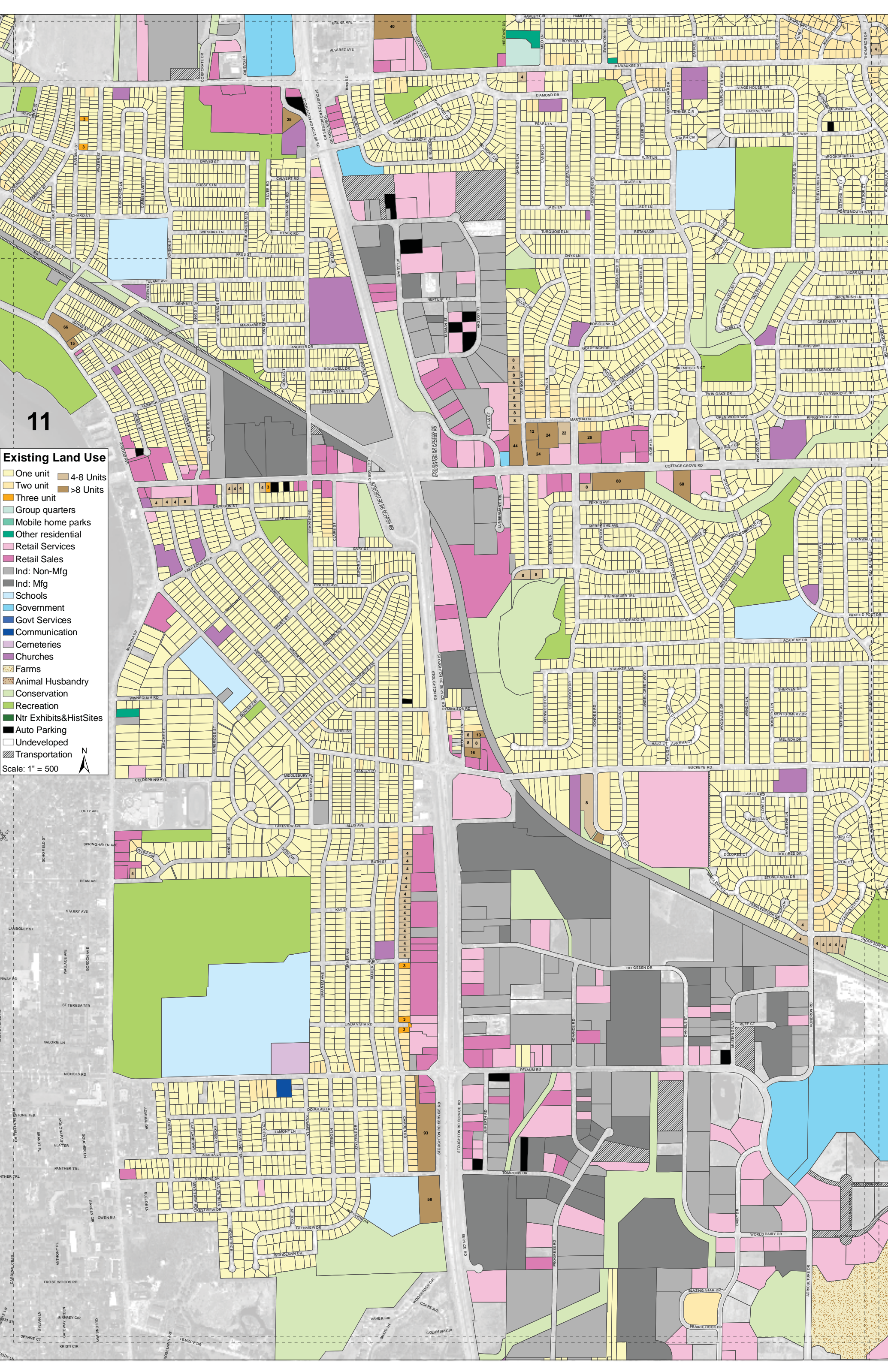
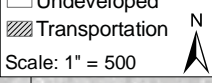

Existing Land Use

- One unit
- Two unit
- Three unit
- Group quarters
- Mobile home parks
- Other residential
- Retail Services
- Retail Sales
- Ind: Non-Mfg
- Ind: Mfg
- Schools
- Government
- Govt Services
- Communication
- Cemeteries
- Churches
- Farms
- Animal Husbandry
- Conservation
- Recreation
- Ntr Exhibits&HistSites
- Auto Parking
- Undeveloped
- Transportation

Scale: 1" = 500

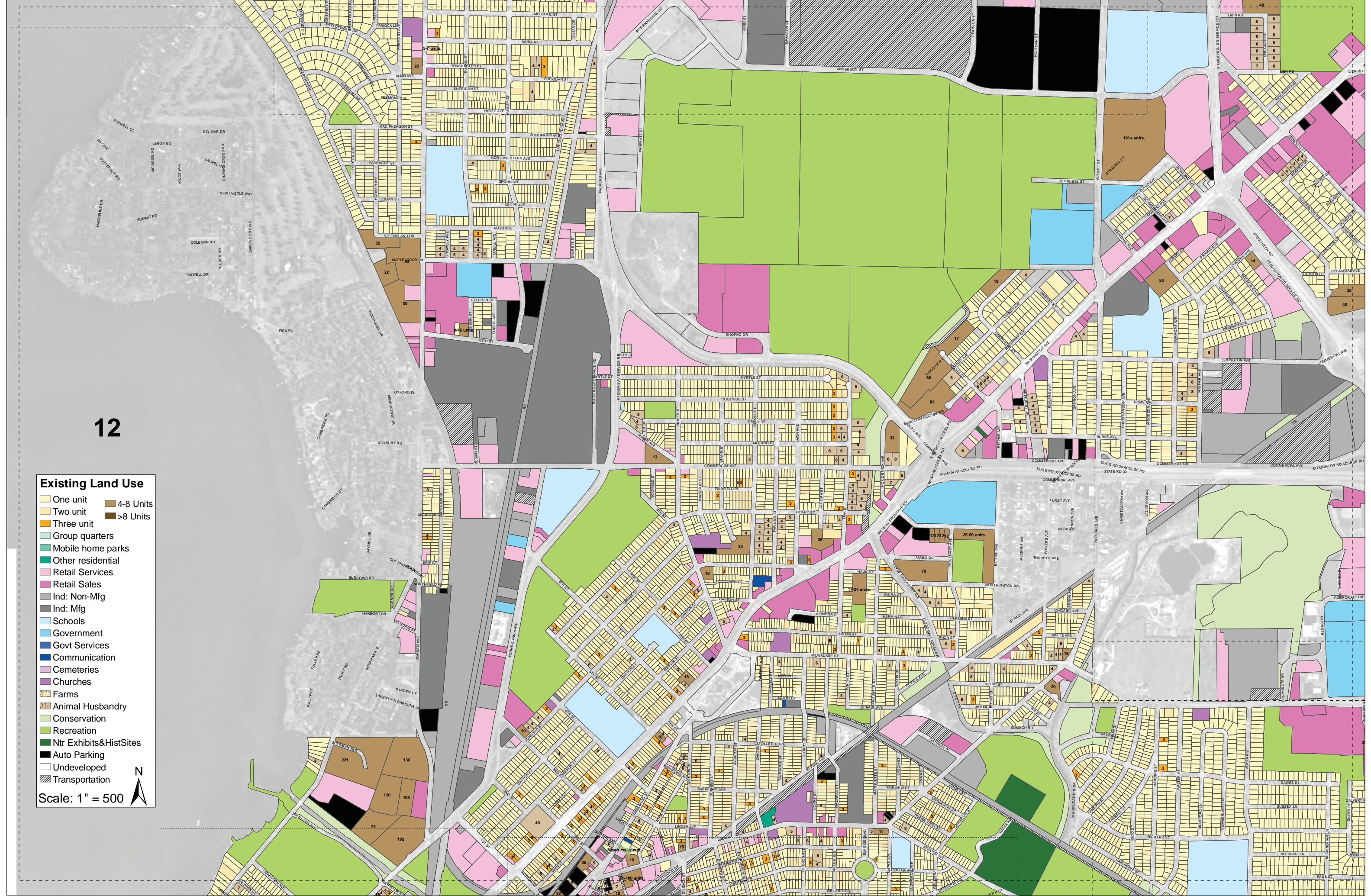

Existing Land Use

13

- One unit
 - Two unit
 - Three unit
 - Group quarters
 - Mobile home parks
 - Other residential
 - Retail Services
 - Retail Sales
 - Ind: Non-Mfg
 - Ind: Mfg
 - Schools
 - Government
 - Govt Services
 - Communication
 - Cemeteries
 - Churches
 - Farms
 - Animal Husbandry
 - Conservation
 - Recreation
 - Ntr Exhibits&HistSites
 - Auto Parking
 - Undeveloped
 - Transportation
- Scale: 1" = 500

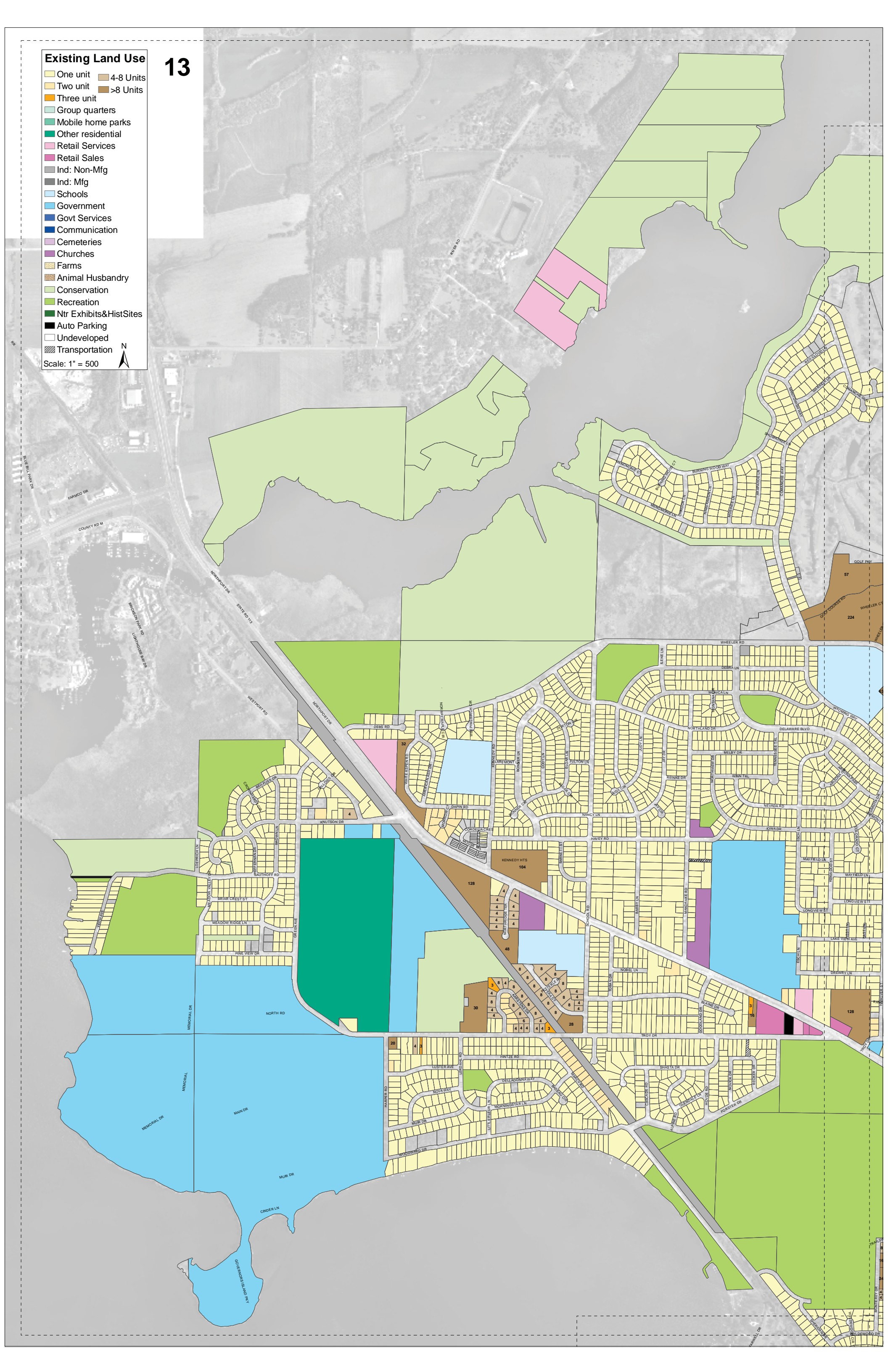

Existing Land Use

- One unit
- Two unit
- Three unit
- Group quarters
- Mobile home parks
- Other residential
- Retail Services
- Retail Sales
- Ind: Non-Mfg
- Ind: Mfg
- Schools
- Government
- Govt Services
- Communication
- Cemeteries
- Churches
- Farms
- Animal Husbandry
- Conservation
- Recreation
- Ntr Exhibits&HistSites
- Auto Parking
- Undeveloped
- Transportation

Scale: 1" = 500

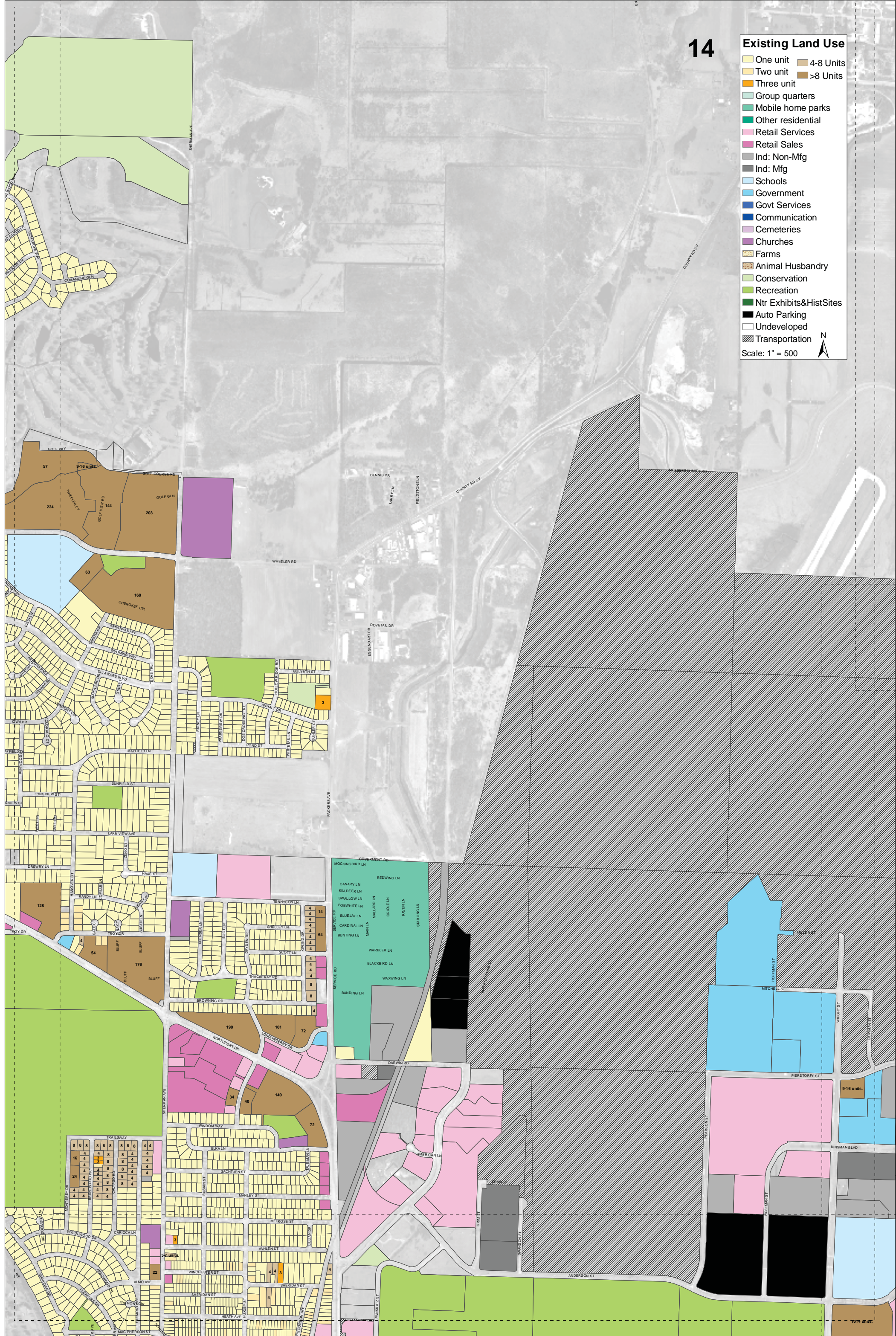

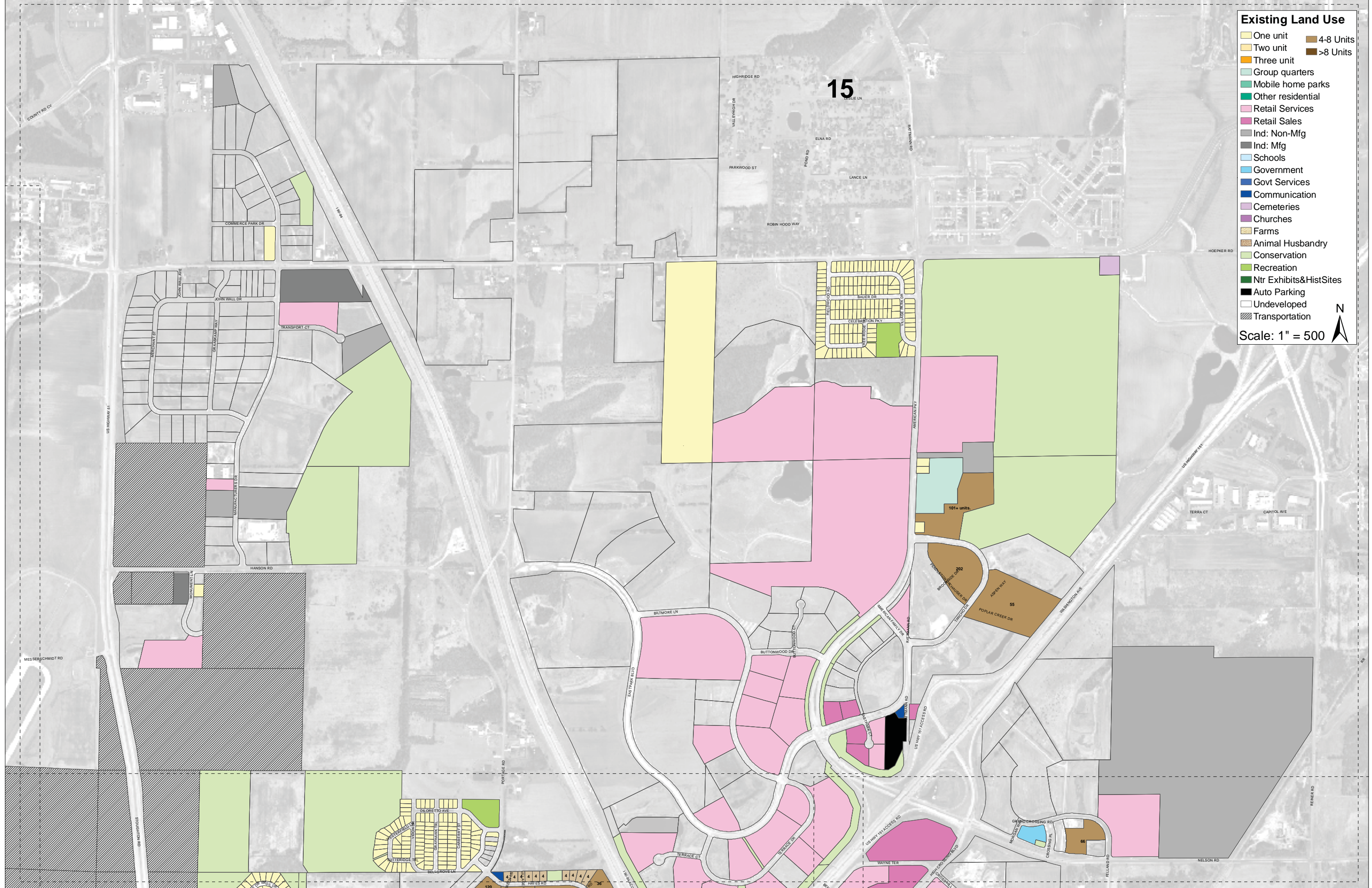

Existing Land Use

- One unit
- Two unit
- Three unit
- Group quarters
- Mobile home parks
- Other residential
- Retail Services
- Retail Sales
- Ind: Non-Mfg
- Ind: Mfg
- Schools
- Government
- Govt Services
- Communication
- Cemeteries
- Churches
- Farms
- Animal Husbandry
- Conservation
- Recreation
- Ntr Exhibits&HistSites
- Auto Parking
- Undeveloped
- Transportation



Scale: 1" = 500

15

120 128 168 36

Existing Land Use

- One unit
- Two unit
- Three unit
- Group quarters
- Mobile home parks
- Other residential
- Retail Services
- Retail Sales
- Ind: Non-Mfg
- Ind: Mfg
- Schools
- Government
- Govt Services
- Communication
- Cemeteries
- Churches
- Farms
- Animal Husbandry
- Conservation
- Recreation
- Ntr Exhibits&HistSites
- Auto Parking
- Undeveloped
- Transportation

- 4-8 Units
- >8 Units

Scale: 1" = 500



16

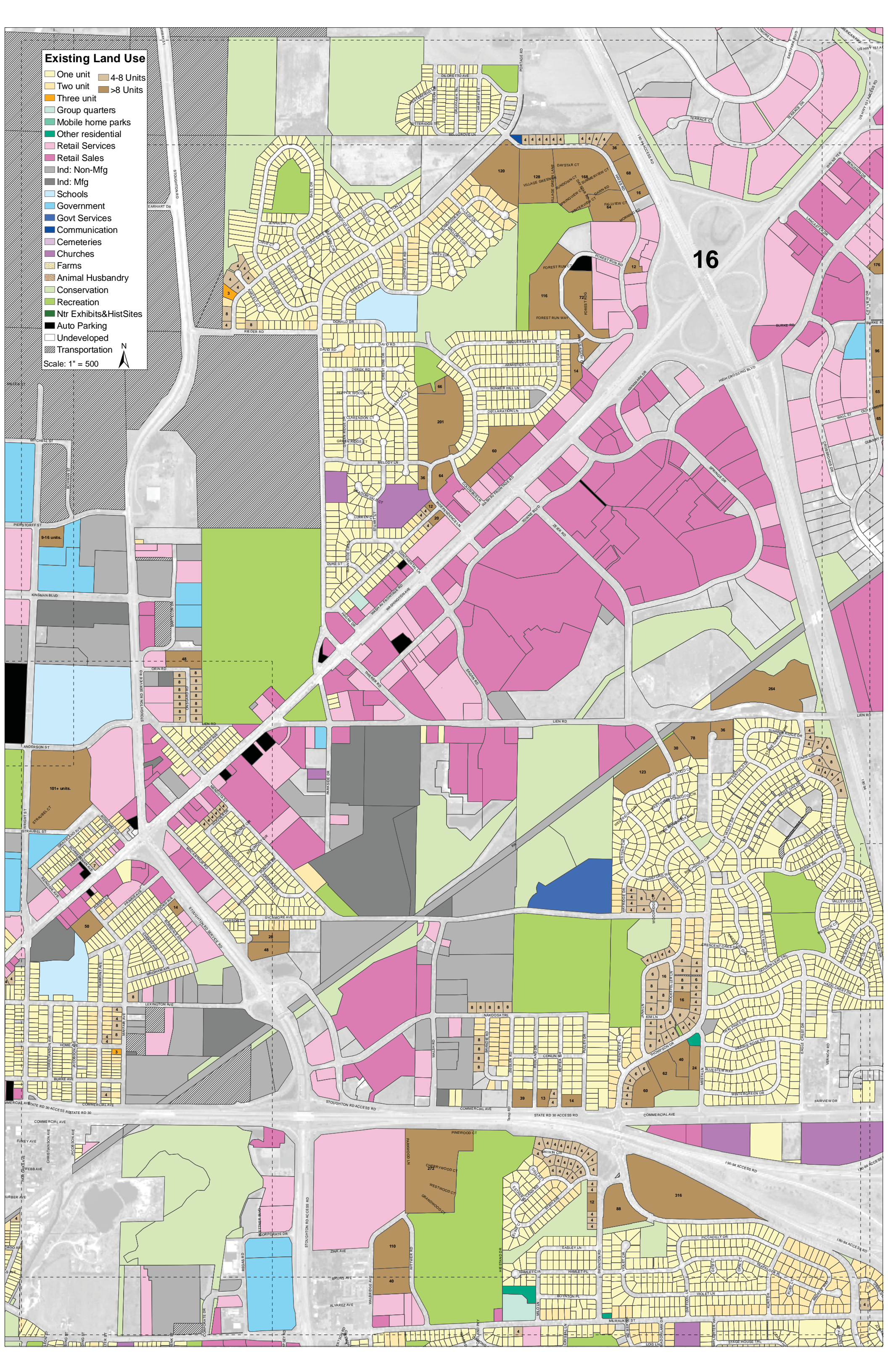

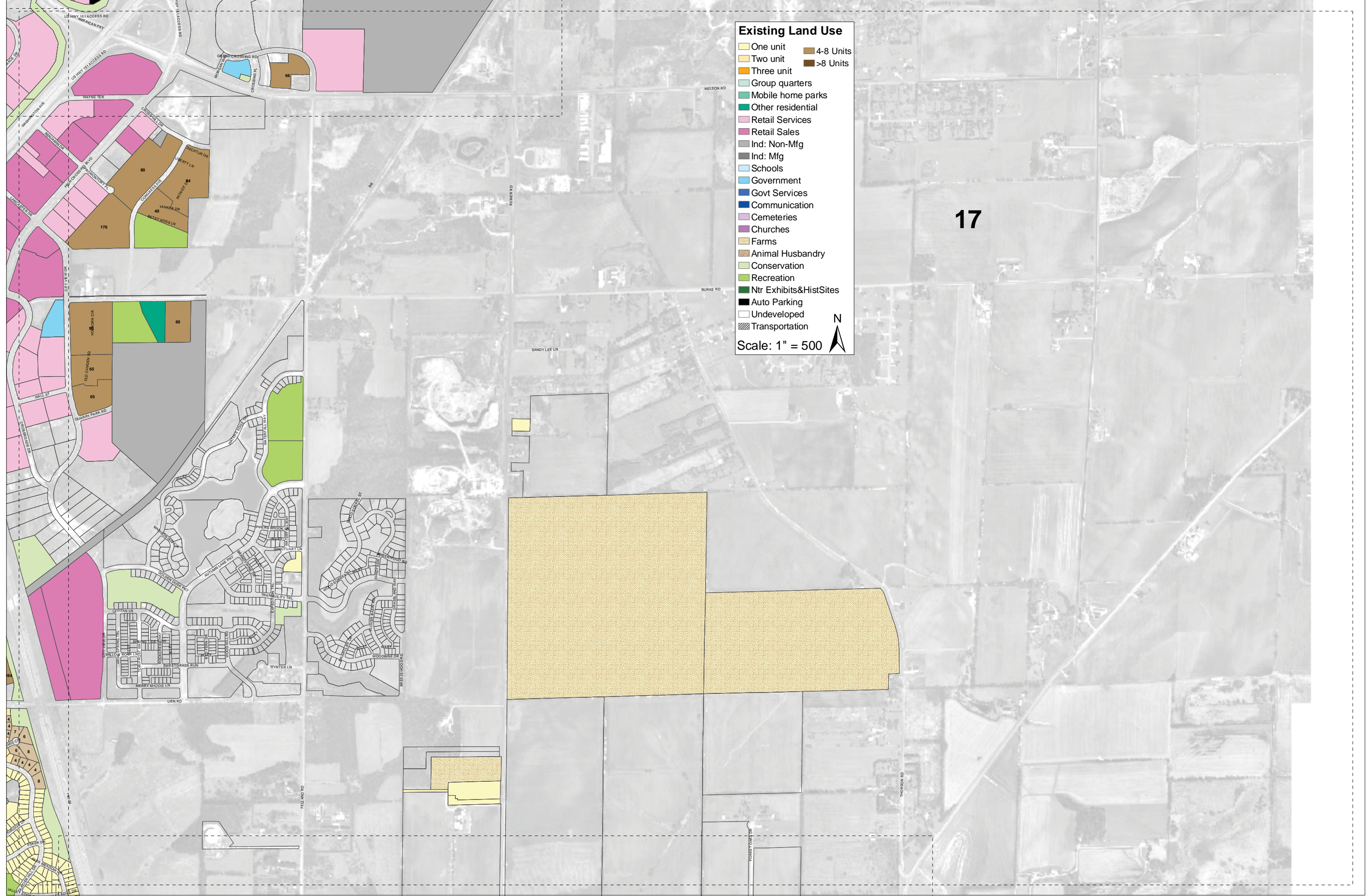

Existing Land Use

- One unit
 - Two unit
 - Three unit
 - Group quarters
 - Mobile home parks
 - Other residential
 - Retail Services
 - Retail Sales
 - Ind: Non-Mfg
 - Ind: Mfg
 - Schools
 - Government
 - Govt Services
 - Communication
 - Cemeteries
 - Churches
 - Farms
 - Animal Husbandry
 - Conservation
 - Recreation
 - Ntr Exhibits&HistSites
 - Auto Parking
 - Undeveloped
 - Transportation
- Scale: 1" = 500

17



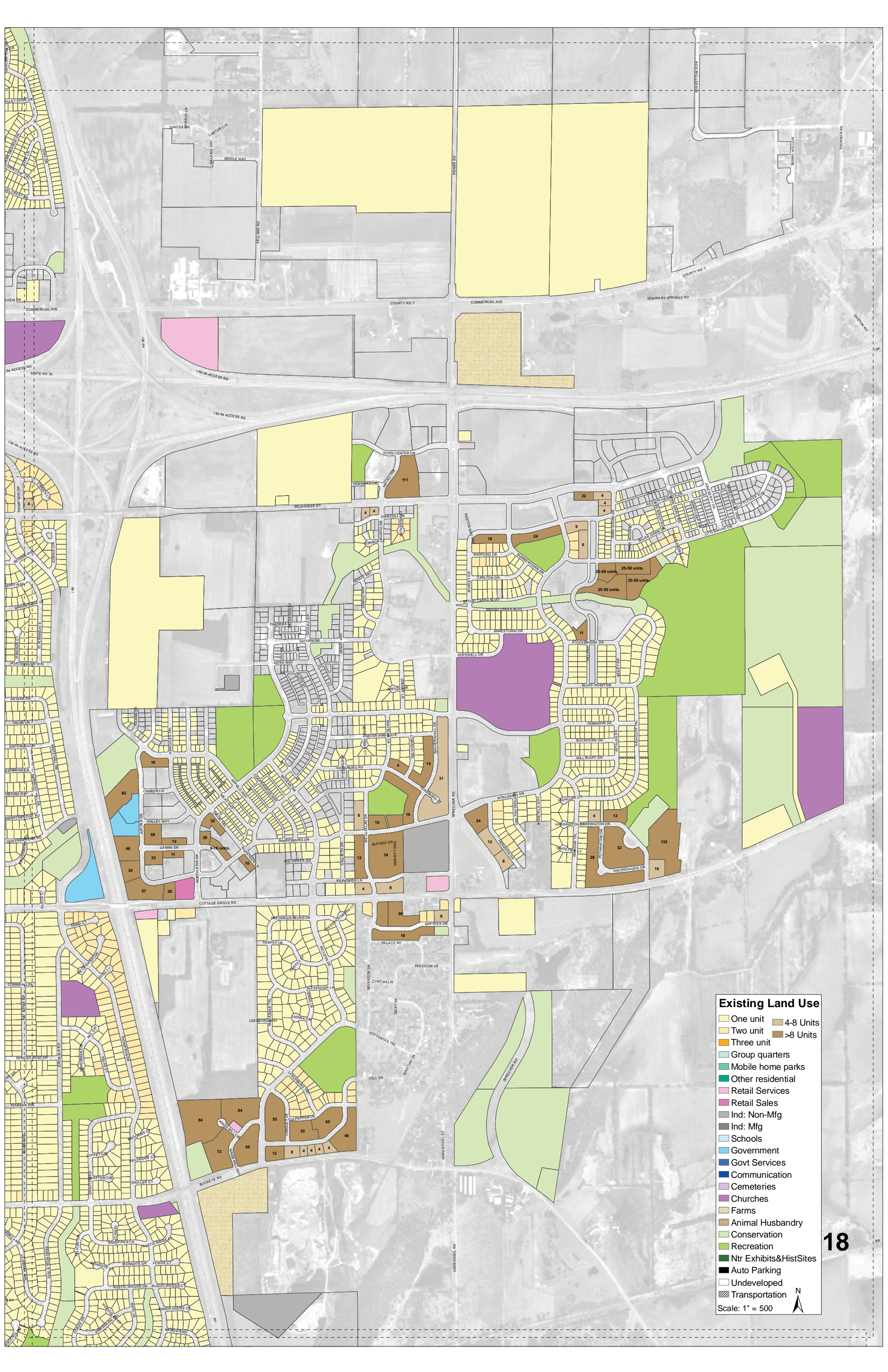

Existing Land Use

One unit	4-8 Units
Two unit	>8 Units
Three unit	
Group quarters	
Mobile home parks	
Other residential	
Retail Services	
Retail Sales	
Ind: Non-Mfg	
Ind: Mfg	
Schools	
Government	
Govt Services	
Communication	
Cemeteries	
Churches	
Farms	
Animal Husbandry	
Conservation	
Recreation	
Ntr Exhibits&HistSites	
Auto Parking	
Undeveloped	
Transportation	

Scale: 1" = 500

Existing Land Use

- One unit
- Two unit
- Three unit
- Group quarters
- Mobile home parks
- Other residential
- Retail Services
- Retail Sales
- Ind: Non-Mfg
- Ind: Mfg
- Schools
- Government
- Govt Services
- Communication
- Cemeteries
- Churches
- Farms
- Animal Husbandry
- Conservation
- Recreation
- Ntr Exhibits&HistSites
- Auto Parking
- Undeveloped
- Transportation

Scale: 1" = 200

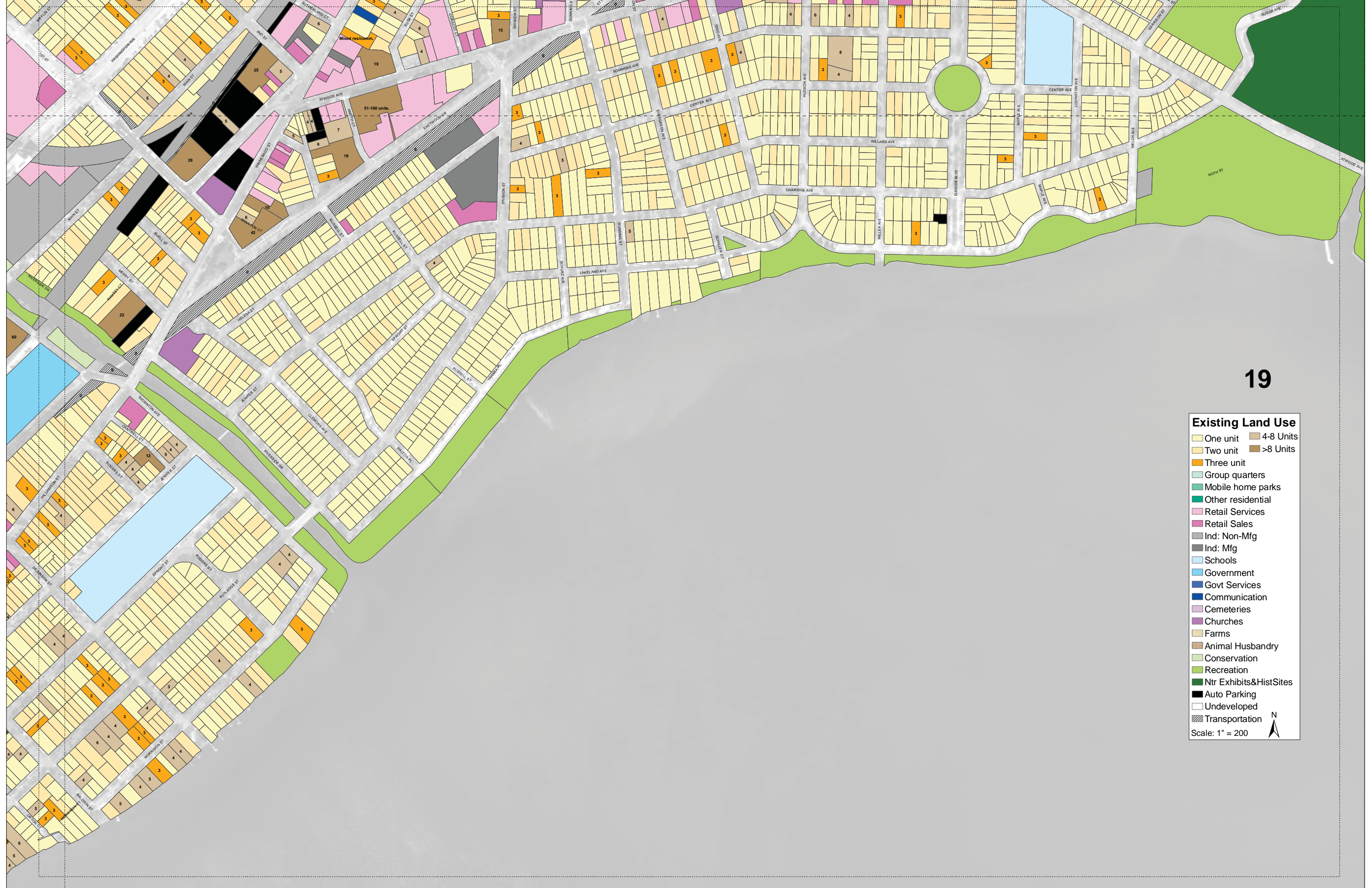

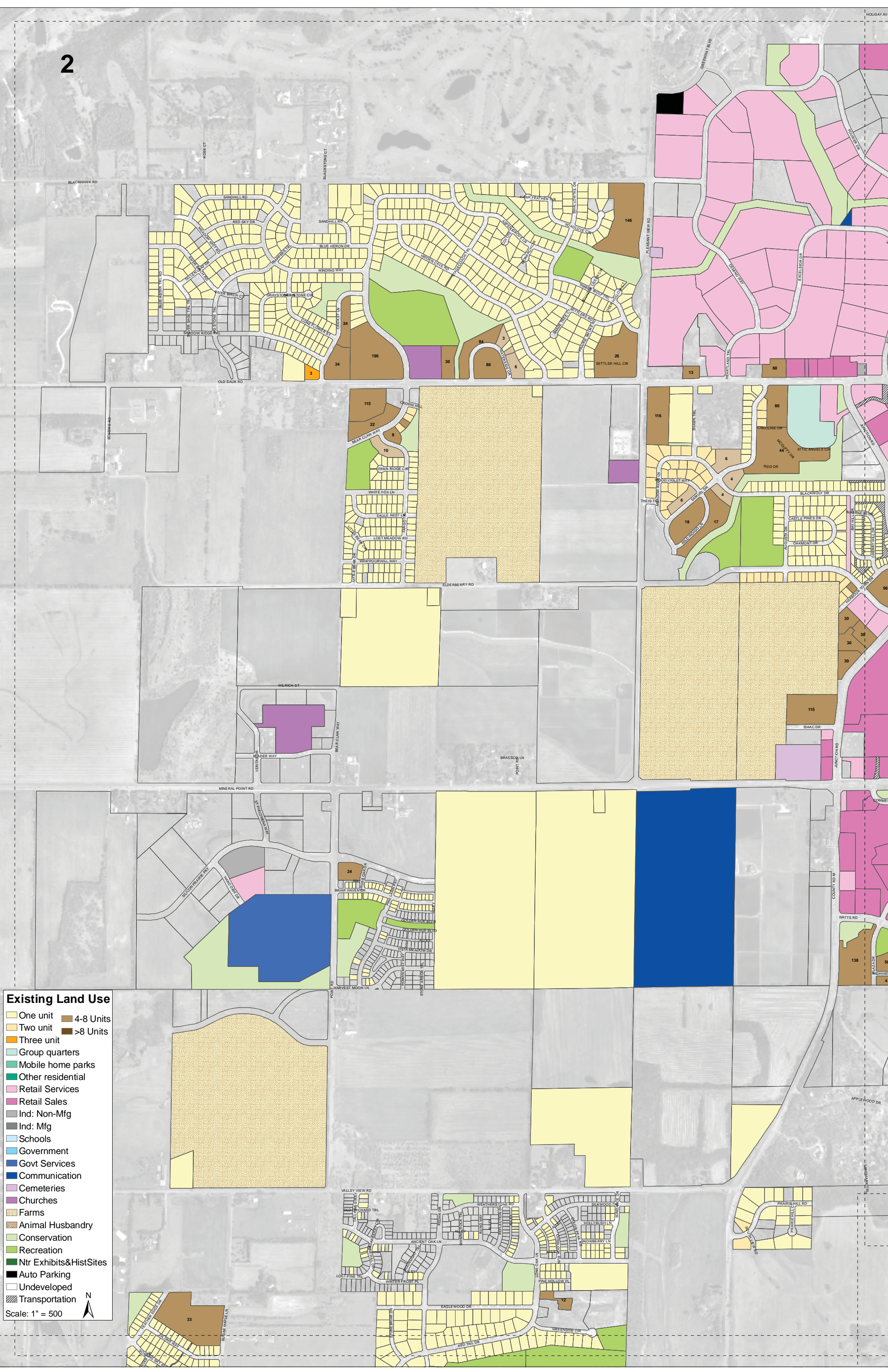

Existing Land Use

- One unit
- Two unit
- Three unit
- Group quarters
- Mobile home parks
- Other residential
- Retail Services
- Retail Sales
- Ind: Non-Mfg
- Ind: Mfg
- Schools
- Government
- Govt Services
- Communication
- Cemeteries
- Churches
- Farms
- Animal Husbandry
- Conservation
- Recreation
- Ntr Exhibits&HistSites
- Auto Parking
- Undeveloped
- Transportation

Scale: 1" = 500

N

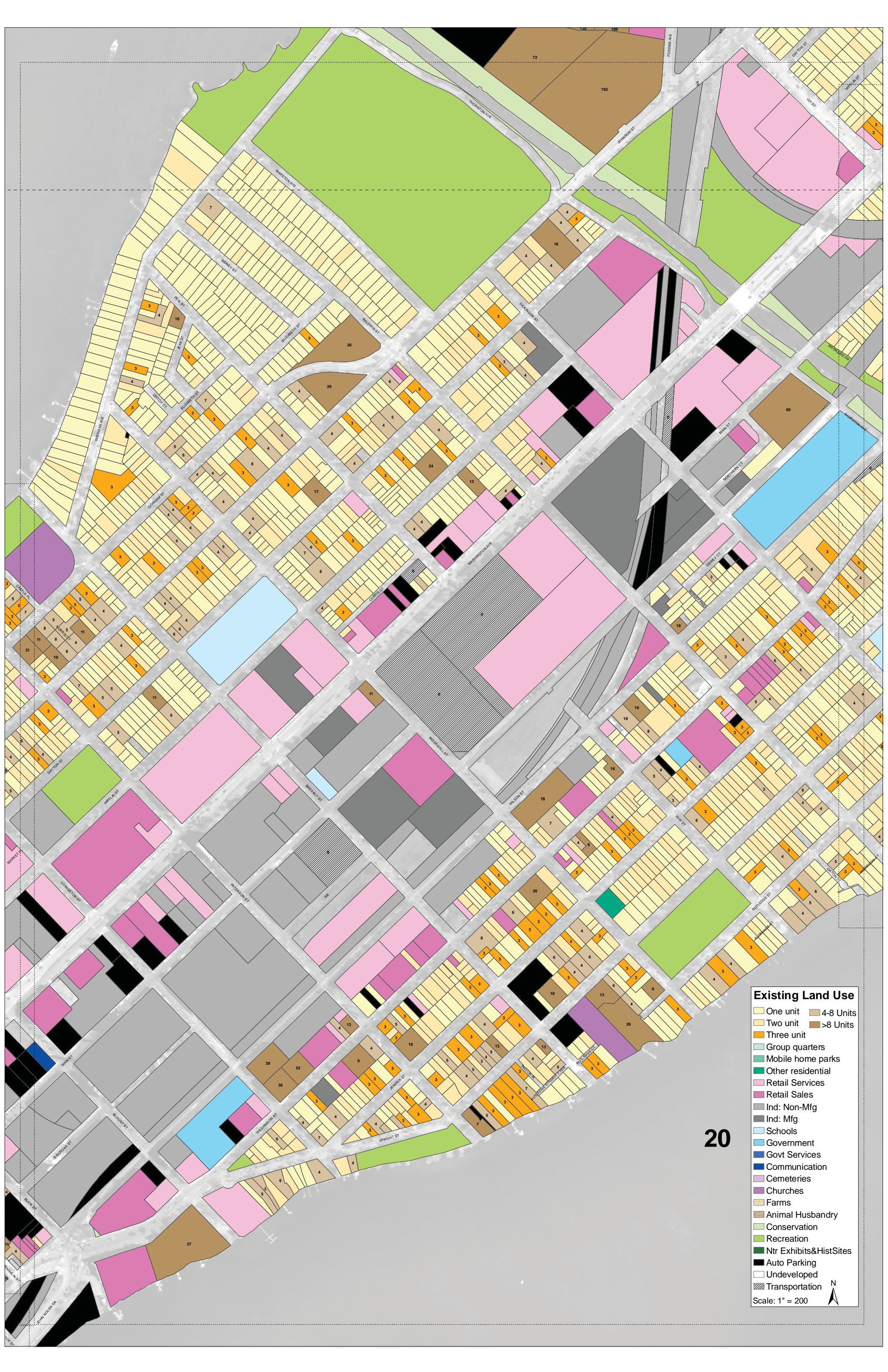

Existing Land Use

- One unit
- Two unit
- Three unit
- 4-8 Units
- >8 Units
- Group quarters
- Mobile home parks
- Other residential
- Retail Services
- Retail Sales
- Ind: Non-Mfg
- Ind: Mfg
- Schools
- Government
- Govt Services
- Communication
- Cemeteries
- Churches
- Farms
- Animal Husbandry
- Conservation
- Recreation
- Ntr Exhibits&HistSites
- Auto Parking
- Undeveloped
- Transportation

20

Scale: 1" = 200



Existing Land Use

- One unit
 - Two unit
 - Three unit
 - Group quarters
 - Mobile home parks
 - Other residential
 - Retail Services
 - Retail Sales
 - Ind: Non-Mfg
 - Ind: Mfg
 - Schools
 - Government
 - Govt Services
 - Communication
 - Cemeteries
 - Churches
 - Farms
 - Animal Husbandry
 - Conservation
 - Recreation
 - Ntr Exhibits&HistSites
 - Auto Parking
 - Undeveloped
 - Transportation
- Scale: 1" = 200



21



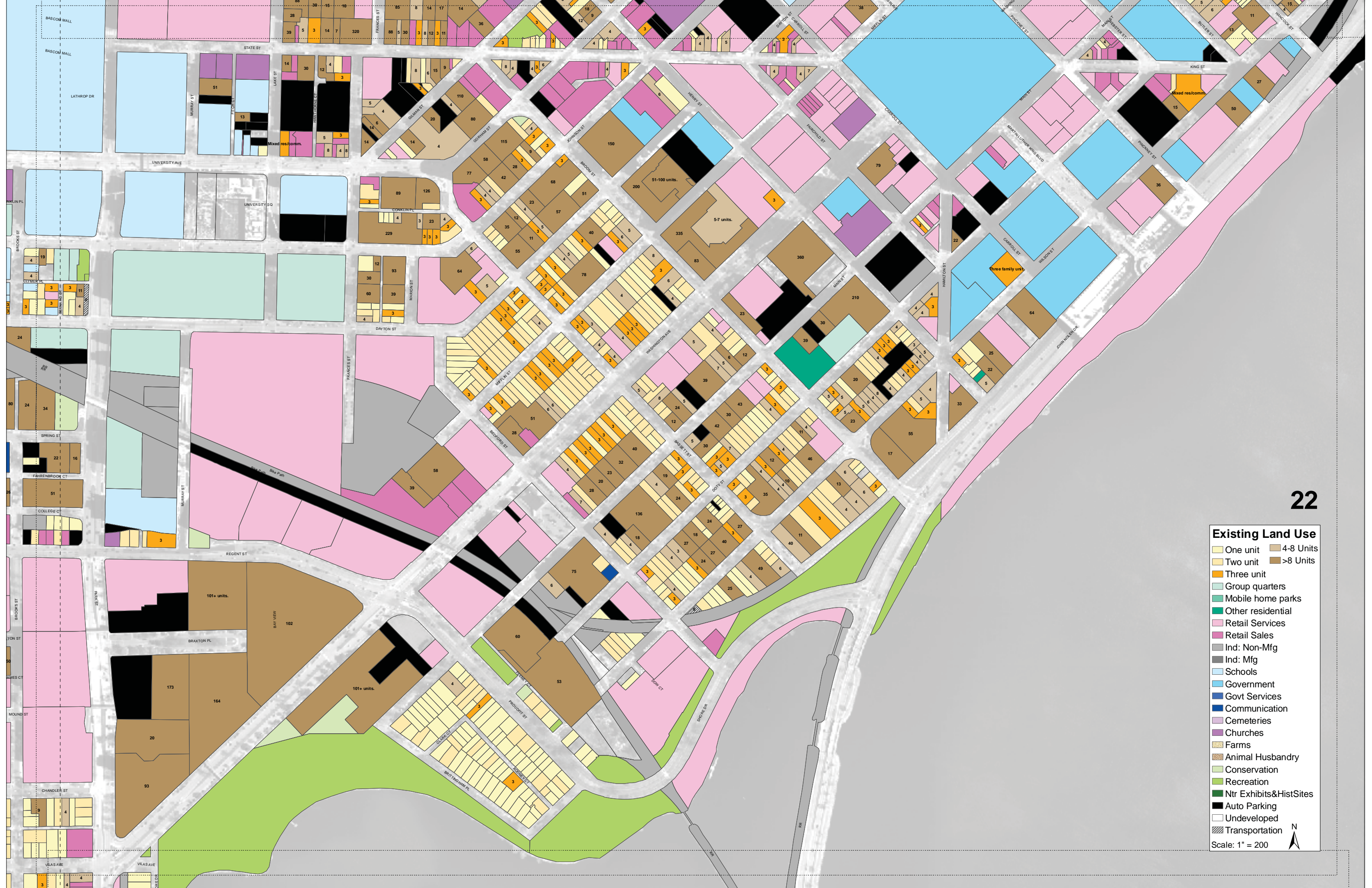

Existing Land Use

- One unit
- Two unit
- Three unit
- Group quarters
- Mobile home parks
- Other residential
- Retail Services
- Retail Sales
- Ind: Non-Mfg
- Ind: Mfg
- Schools
- Government
- Govt Services
- Communication
- Cemeteries
- Churches
- Farms
- Animal Husbandry
- Conservation
- Recreation
- Ntr Exhibits&HistSites
- Auto Parking
- Undeveloped
- Transportation

Scale: 1" = 200



Existing Land Use

One unit	4-8 Units
Two unit	>8 Units
Three unit	
Group quarters	
Mobile home parks	
Other residential	
Retail Services	
Retail Sales	
Ind: Non-Mfg	
Ind: Mfg	
Schools	
Government	
Govt Services	
Communication	
Cemeteries	
Churches	
Farms	
Animal Husbandry	
Conservation	
Recreation	
Ntr Exhibits&HistSites	
Auto Parking	
Undeveloped	
Transportation	

Scale: 1" = 200



Existing Land Use

- One unit
- Two unit
- Three unit
- 4-8 Units
- >8 Units
- Group quarters
- Mobile home parks
- Other residential
- Retail Services
- Retail Sales
- Ind: Non-Mfg
- Ind: Mfg
- Schools
- Government
- Govt Services
- Communication
- Cemeteries
- Churches
- Farms
- Animal Husbandry
- Conservation
- Recreation
- Ntr Exhibits&HistSites
- Auto Parking
- Undeveloped
- Transportation



Scale: 1" = 500'

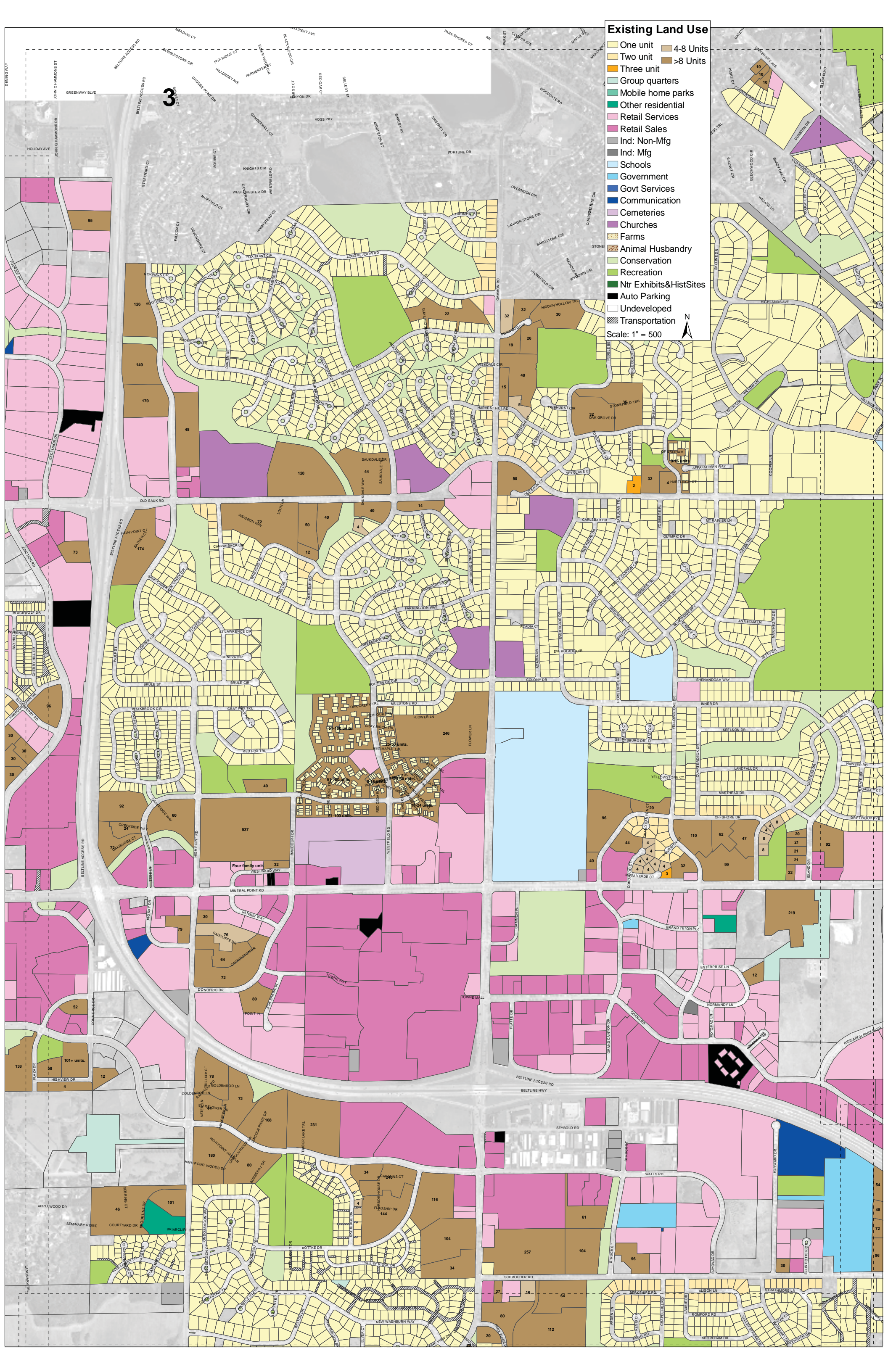

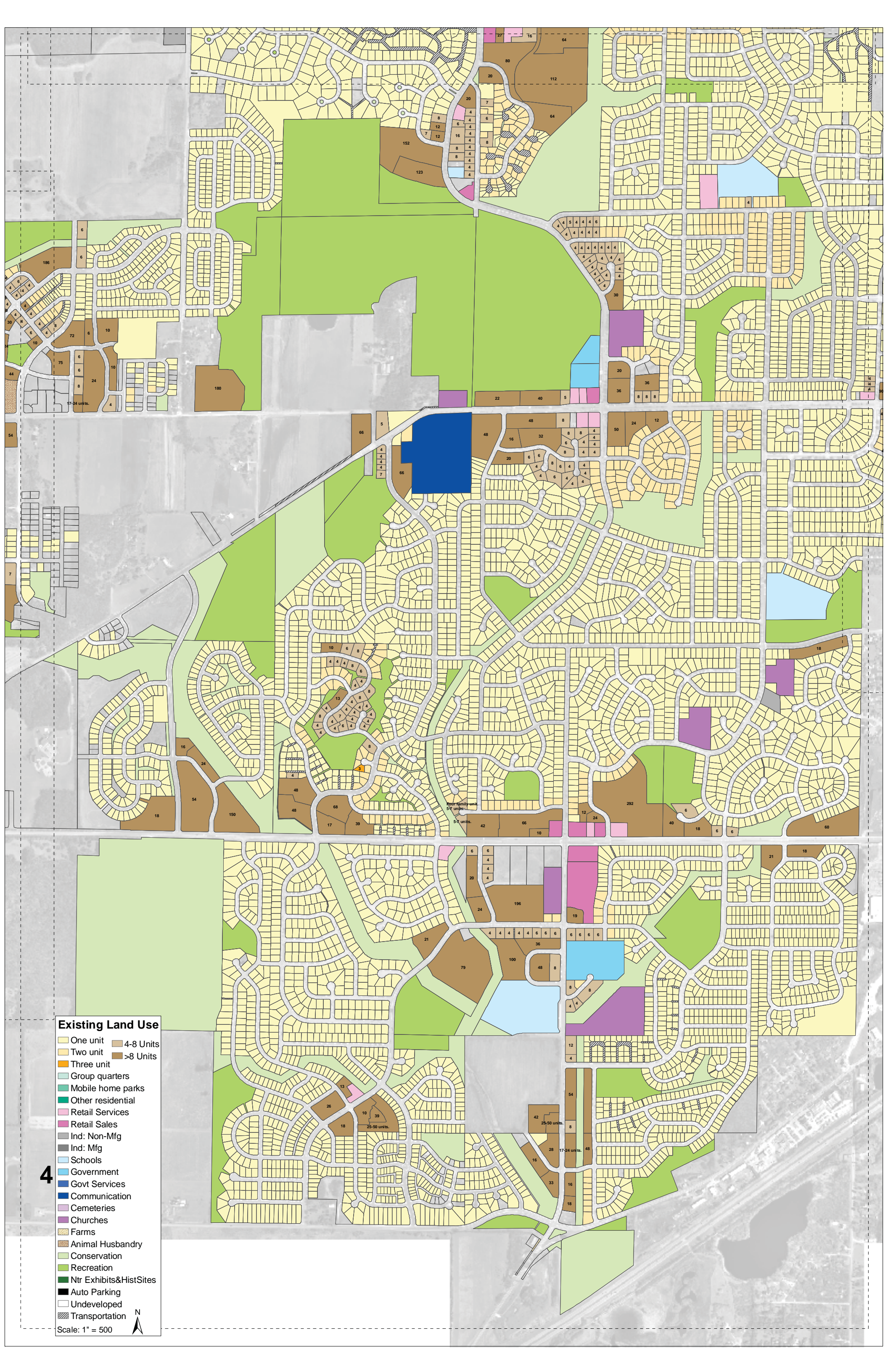

Existing Land Use

- One unit
- Two unit
- Three unit
- Group quarters
- Mobile home parks
- Other residential
- Retail Services
- Retail Sales
- Ind: Non-Mfg
- Ind: Mfg
- Schools
- Government
- Govt Services
- Communication
- Cemeteries
- Churches
- Farms
- Animal Husbandry
- Conservation
- Recreation
- Ntr Exhibits&HistSites
- Auto Parking
- Undeveloped
- Transportation

4

Scale: 1" = 500



Existing Land Use

- One unit
 - Two unit
 - Three unit
 - Group quarters
 - Mobile home parks
 - Other residential
 - Retail Services
 - Retail Sales
 - Ind: Non-Mfg
 - Ind: Mfg
 - Schools
 - Government
 - Govt Services
 - Communication
 - Cemeteries
 - Churches
 - Farms
 - Animal Husbandry
 - Conservation
 - Recreation
 - Ntr Exhibts&HistSites
 - Auto Parking
 - Undeveloped
 - Transportation
- 4-8 Units
>8 Units

Scale: 1" = 500

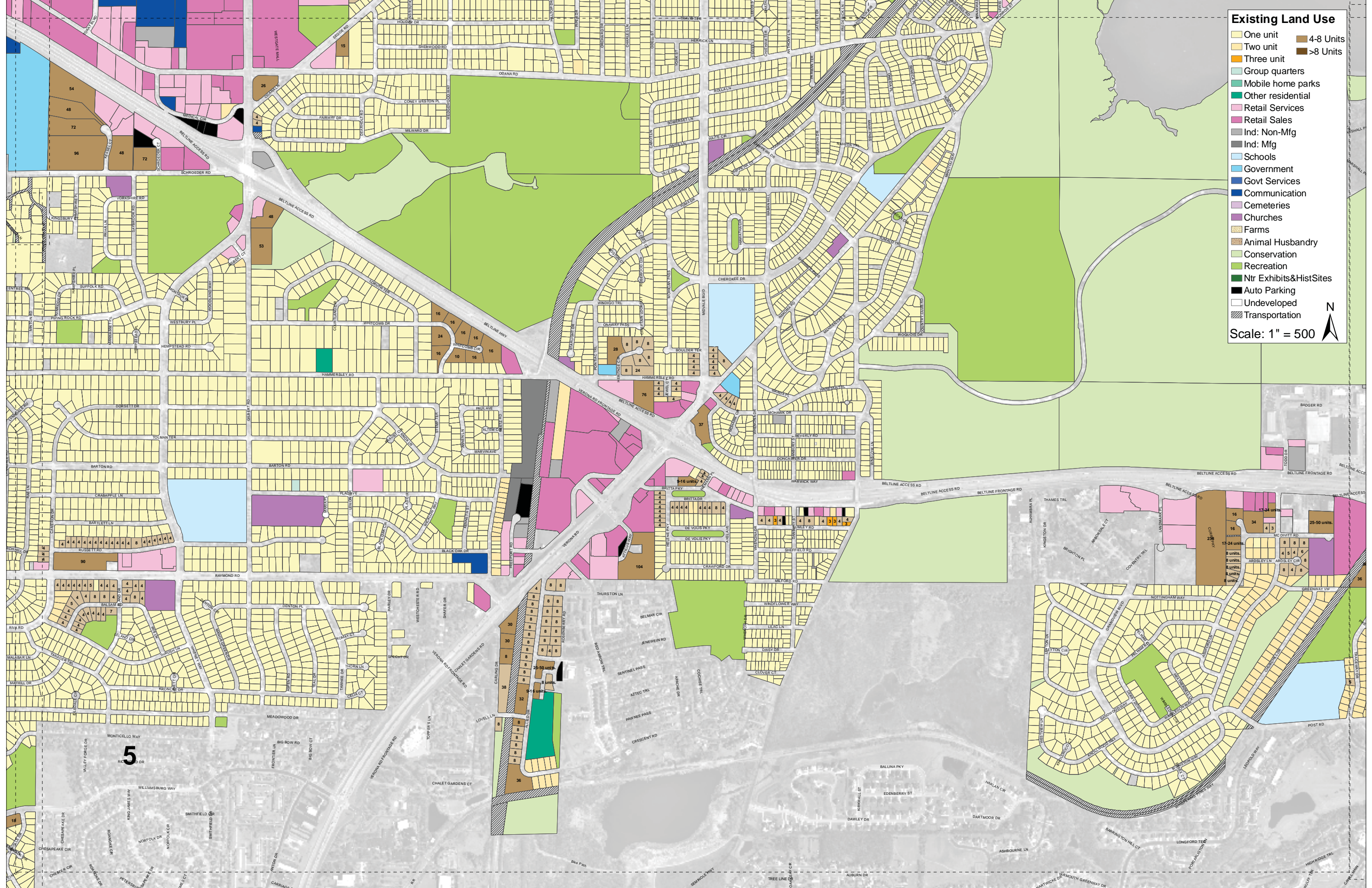

Existing Land Use

- One unit
- Two unit
- Three unit
- 4-8 Units
- >8 Units
- Group quarters
- Mobile home parks
- Other residential
- Retail Services
- Retail Sales
- Ind: Non-Mfg
- Ind: Mfg
- Schools
- Government
- Govt Services
- Communication
- Cemeteries
- Churches
- Farms
- Animal Husbandry
- Conservation
- Recreation
- Ntr Exhibits&HistSites
- Auto Parking
- Undeveloped
- Transportation

Scale: 1" = 500

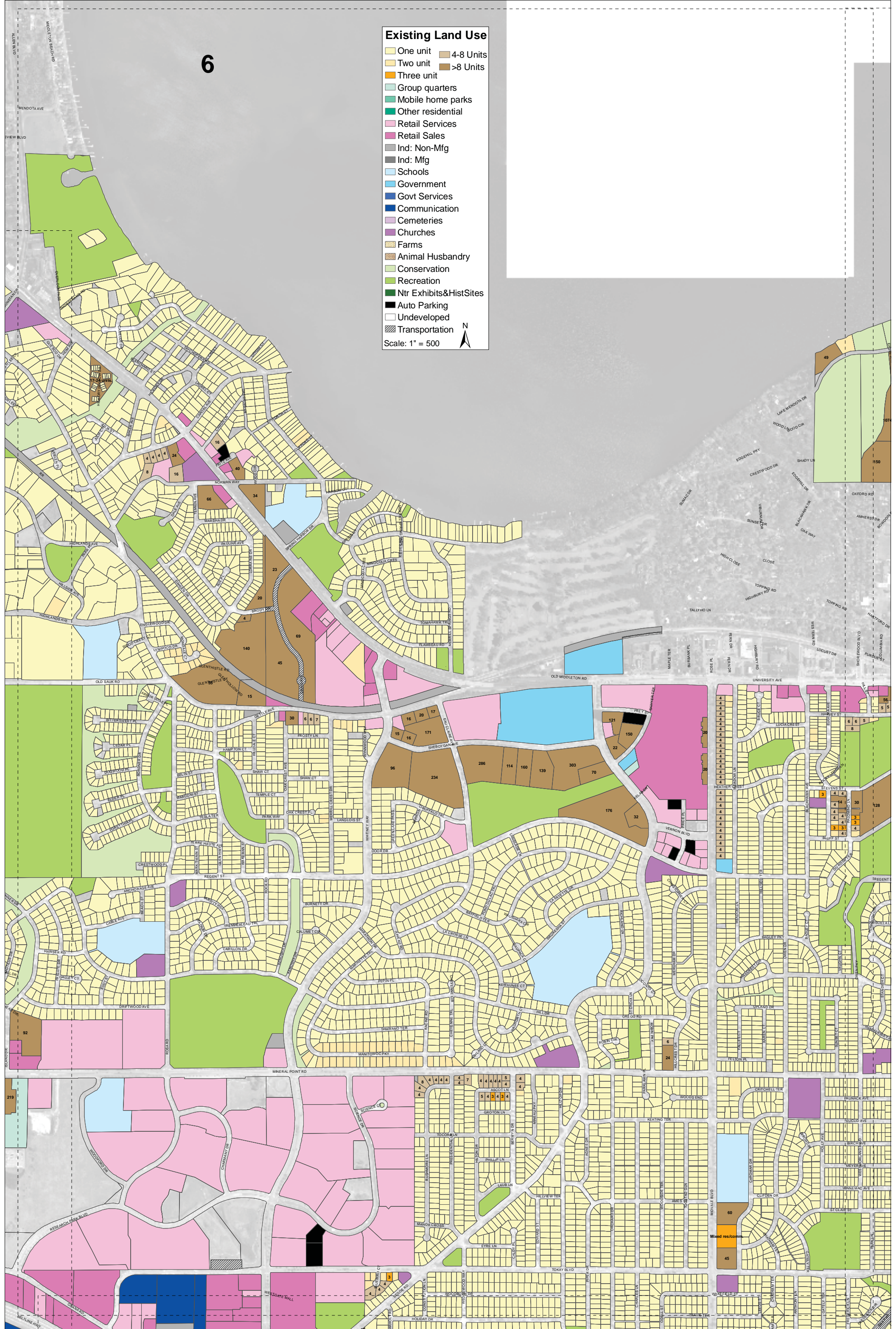

Existing Land Use

One unit	4-8 Units
Two unit	>8 Units
Three unit	
Group quarters	
Mobile home parks	
Other residential	
Retail Services	
Retail Sales	
Ind: Non-Mfg	
Ind: Mfg	
Schools	
Government	
Govt Services	
Communication	
Cemeteries	
Churches	
Farms	
Animal Husbandry	
Conservation	
Recreation	
Ntr Exhibits&HistSites	
Auto Parking	
Undeveloped	
Transportation	

Scale: 1" = 500

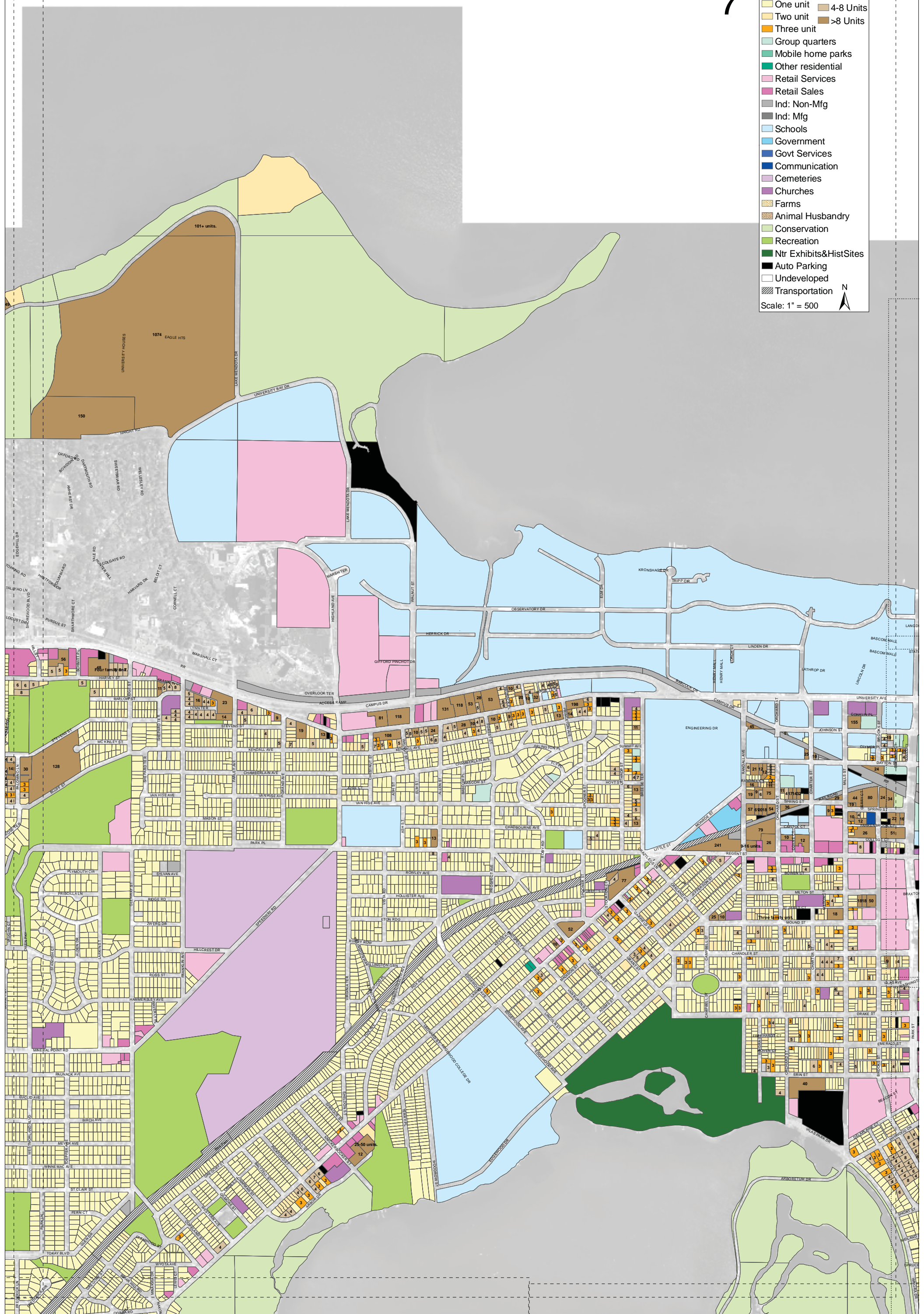

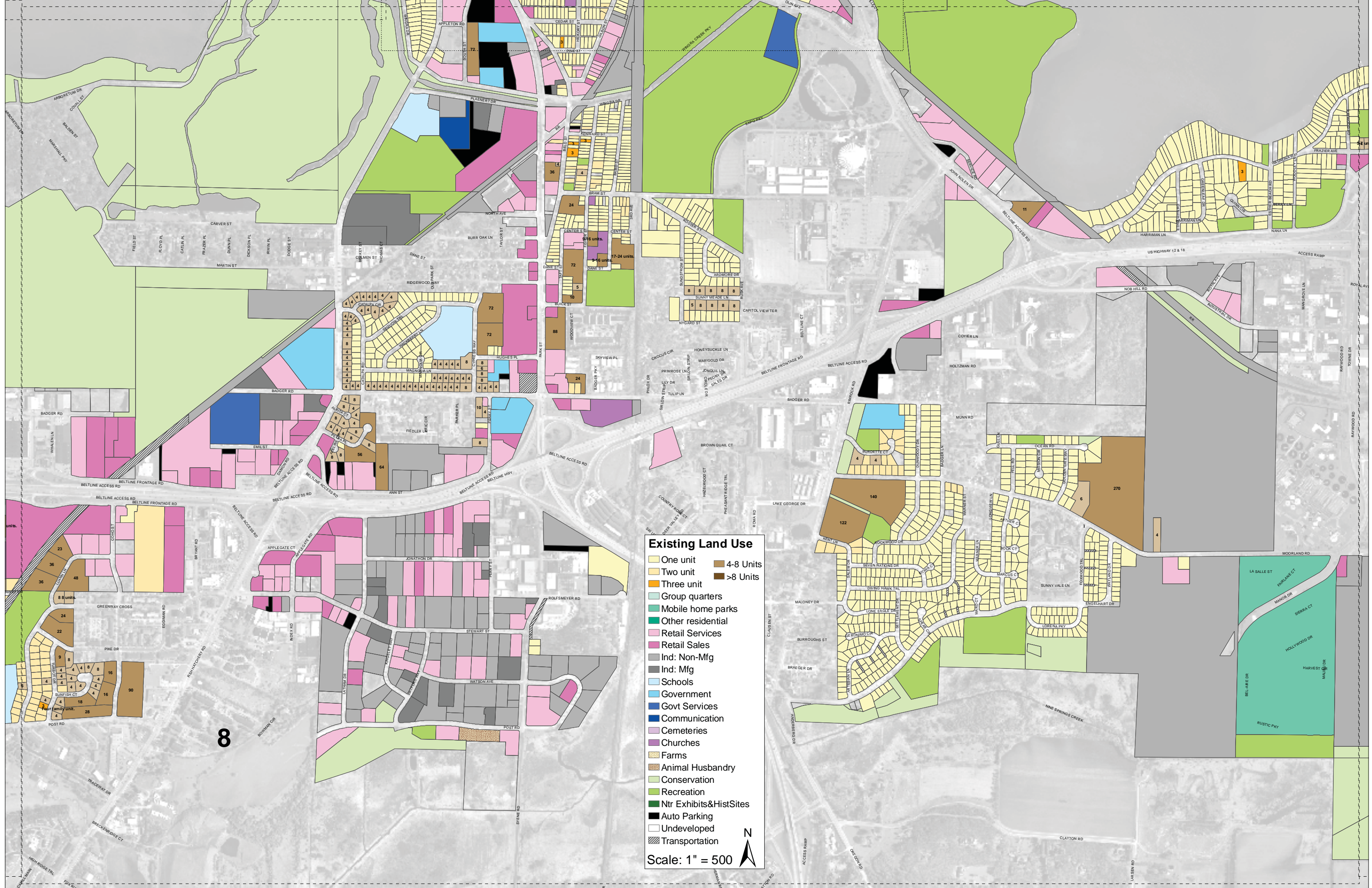
Existing Land Use

- One unit
- Two unit
- Three unit
- Group quarters
- Mobile home parks
- Other residential
- Retail Services
- Retail Sales
- Ind: Non-Mfg
- Ind: Mfg
- Schools
- Government
- Govt Services
- Communication
- Cemeteries
- Churches
- Farms
- Animal Husbandry
- Conservation
- Recreation
- Ntr Exhibits&HistSites
- Auto Parking
- Undeveloped
- Transportation

Scale: 1" = 500



8

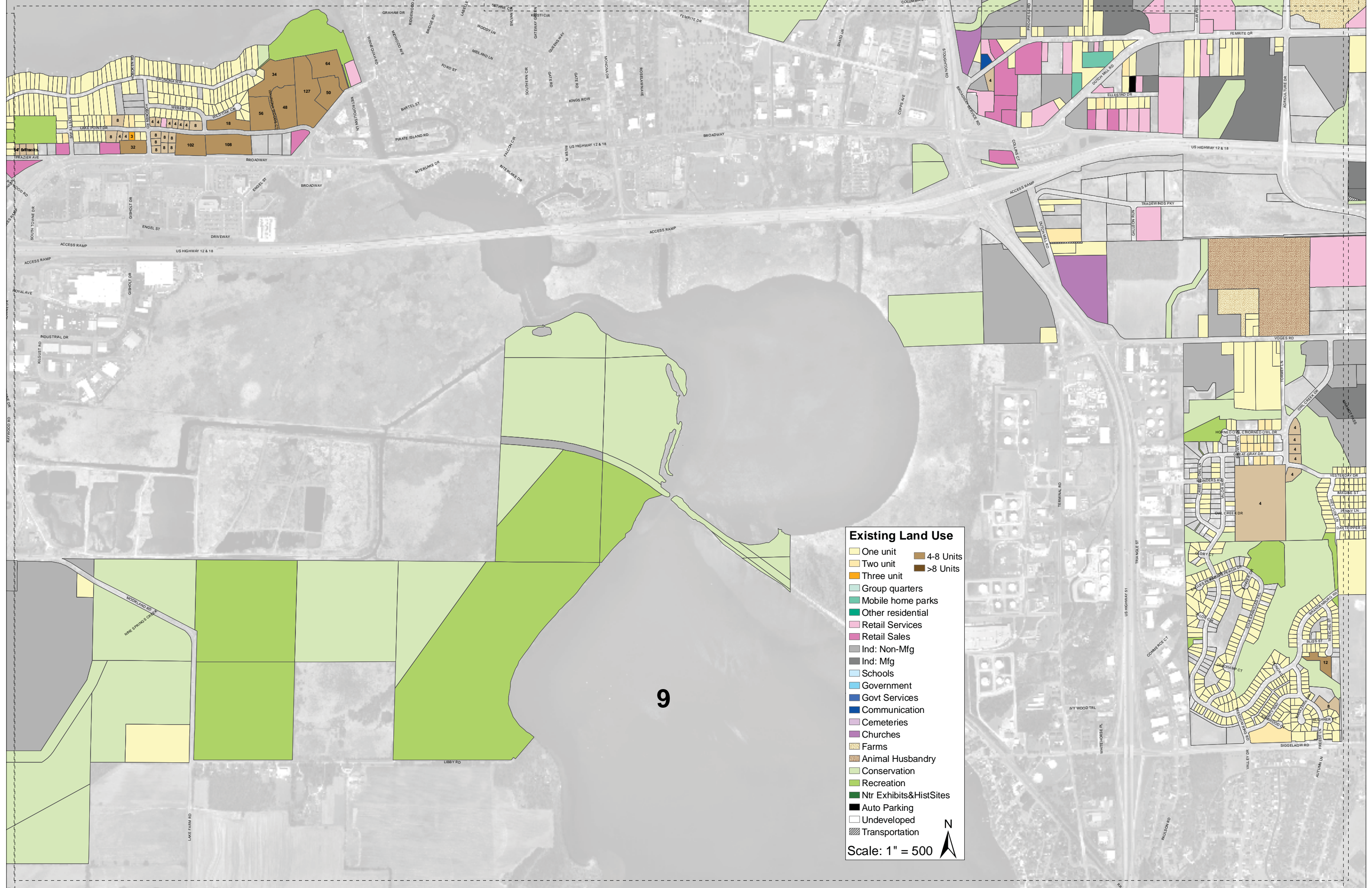

Existing Land Use

- One unit
- Two unit
- Three unit
- Group quarters
- Mobile home parks
- Other residential
- Retail Services
- Retail Sales
- Ind: Non-Mfg
- Ind: Mfg
- Schools
- Government
- Govt Services
- Communication
- Cemeteries
- Churches
- Farms
- Animal Husbandry
- Conservation
- Recreation
- Ntr Exhibits&HistSites
- Auto Parking
- Undeveloped
- Transportation

Scale: 1" = 500



9