



Park Event Application GENERAL INFORMATION



Are you applying for a NEW park event? Yes No

Are you applying for a returning park event with significant changes? Yes No

EVENT INFORMATION

Name of Event: Friends of Madison Mounted Police Fundraiser 5k Run

Park Requested: Olin Park Estimated Attendance: 300-400

Type of Event (run/walk, fundraiser, festival, etc): Fundraiser 5k Run/Walk

EVENT ORGANIZER/SPONSOR INFORMATION

Name of Organization: City of Madison Police K-9 Equine Partners and Cream City Timing LLC

Is Organizer/Sponsor a 501(c)3 non-profit agency? Yes No

MANDATORY: State Sales Tax Exemption Number: ES#: 048367

Primary Contact: Nick Rivera

Work Phone: 262-957-6115

Address: 755 Safer Ct Brookfield WI 53045

Phone During Event: 262-957-6115

Email: nick@creamcitytiming.com

Organization or Event Website: www.madisonmounted.org and www.creamcitytiming.com

EVENT SCHEDULE

Date(s) of Event: 05/05/19

Event Start and End Times: 9:00am - 11:00am

Rain Date (if any):

Set-Up/Take-Down Start/End Times: 6:30am-11:30am

Does this require time in the park the day before your event? Yes No

If Yes, provide details of times and area requested:

PERMITS

Will you have amplified sound at this event? Yes No

If yes, please fill out an Amplification Permit Application (page 13)

Will have any temporary structures such as tents, stages, inflatables? Yes No

If yes, please fill out a Temporary Structure Permit Application (page 14)

Note that permits are not required for 10' x 10' pop-up tents

Will you sell anything event? Yes No

If yes, please fill out a Vending Permit Application (page 15)

Will you serve any food at this event? Yes No

If yes, what will be served:

Will you sell alcohol (beer/wine) at the event? Yes No

If yes, please fill out an Alcohol (Beer/Wine) Sale Permit Application (page 15)

APPLICATION SIGNATURE

THE APPLICANT FOR A PARK EVENT PERMIT SHALL AGREE TO INDEMNIFY, DEFEND, AND HOLD THE CITY AND ITS EMPLOYEES AND AGENTS HARMLESS AGAINST ALL CLAIMS, LIABILITY, LOSS, DAMAGE, OR EXPENSE INCURRED BY THE CITY ON ACCOUNT OF ANY INJURY TO OR DEATH OF ANY PERSON OR ANY DAMAGE TO PROPERTY CAUSED BY OR RESULTING FROM THE ACTIVITIES FOR WHICH THE PERMIT IS ISSUED.

The organization or person to which a permit is issued will be responsible for the conduct of the event, the condition of the permitted area, and actual fees for services provided. Falsification of information on the application will result in forfeiture of up to \$200 per falsified item.

Applicant Signature Nick Rivera

Date 11/13/18



Park Event Application

NARRATIVE & SCHEDULE



Please provide a brief narrative of the event.

The purpose of this event is to provide fundraising for the Friends of Madison Mounted police. There will be a 5k run/walk utilizing the parking lot and trails of the park. There will be a demonstration by the Madison Mounted Police unit utilizing the park grounds. Amplified sound will be used at the beginning and end of the race.

EVENT SCHEDULE

The schedule begins when event setup starts and ends when cleanup of the event area is complete, all equipment is removed and the park is available for regular use.

The schedule should encompass all activities planned for the event, including but not limited to:

- General: set up, hours of operation, tear down/cleanup, leave park
- Vending: when vendors will set up, hours of operation, tear down/cleanup, leave park
- Music/Performances: stage setup, performance schedule, tears down/cleanup, leave park
- Displays, Exhibits, Demonstrations: setup, open hours, tear down, leave park
- Run/Walk/Parade, etc.: when staging starts, start time(s), end time(s), cleanup, leave park

EXAMPLE	EXAMPLE
8:00 a.m.	Setup
6:30 AM	Begin course setup
7:30 AM	Begin start/finish line setup
9:00 AM	Race Start
10:15 AM	Race Finish/Breakdown start finish
10:15 AM	Madison Mounted Demonstration
10:30 AM	Awards for Race/Meet and greet officers
11:30 AM	Cleanup start/finish and course



Park Event Application

SITE MAP



Please attach a site map. Also attach a route plan (if applicable).

- Site map should include, but is not limited to, the following:
 - Accessible paths for wheelchairs
 - Disabled parking
 - Dumpsters
 - Exit location for fenced outdoor events
 - Event Perimeter
 - Fencing
 - Garbage and recycling receptacles
 - Placement of vehicles
 - Portable toilets
 - Signage
 - Stages
 - Temporary Structures
 - Vendors
- If the event includes a run/walk component on City streets, the approval of the Parks Division for the use of the park **does not imply approval of the proposed route**. Routes need to be approved with a [Parade Permit](#).

What impact do you anticipate your event will have on the residents/businesses in the areas surrounding the park? Consider things such as noise, parking, traffic, etc. What plans do you have to minimize these impacts?

We do not anticipate much impact on the surrounding neighborhood as it is a smaller event and amplified sound will not be excessive. Cream City Timing LLC's staff has years of experience with race production and will make every effort to mark the course clearly as well as mark and direct to parking areas inside Olin.

Provide Detailed Event Site Map (feel free to provide this map as a separate attachment):

Please see attachment. Garbage and Recycling receptacles will be located throughout start/finish line area, the parking lot, and the field used for demonstration.

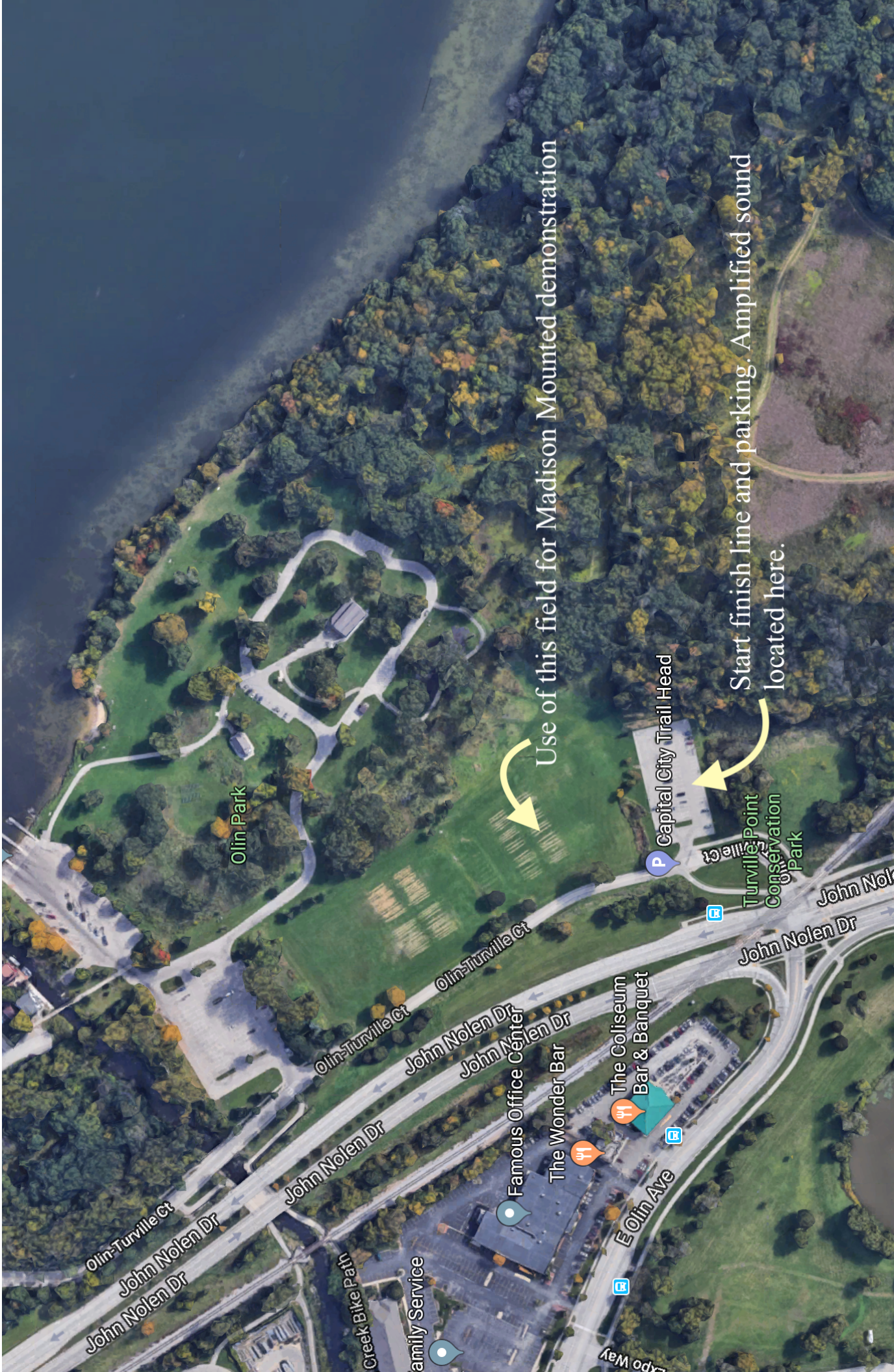

Use of this field for Madison Mounted demonstration

Start finish line and parking. Amplified sound located here.

Olin Park

Capital City Trail Head

Turville Point Conservation Park

Olin-Turville Ct
John Nolen Dr
John Nolen Dr

Olin-Turville Ct
John Nolen Dr
John Nolen Dr

John Nolen Dr
John Nolen Dr

Famous Office Center
The Wonder Bar
The Coliseum Bar & Banquet

E Olin Ave

Family Service

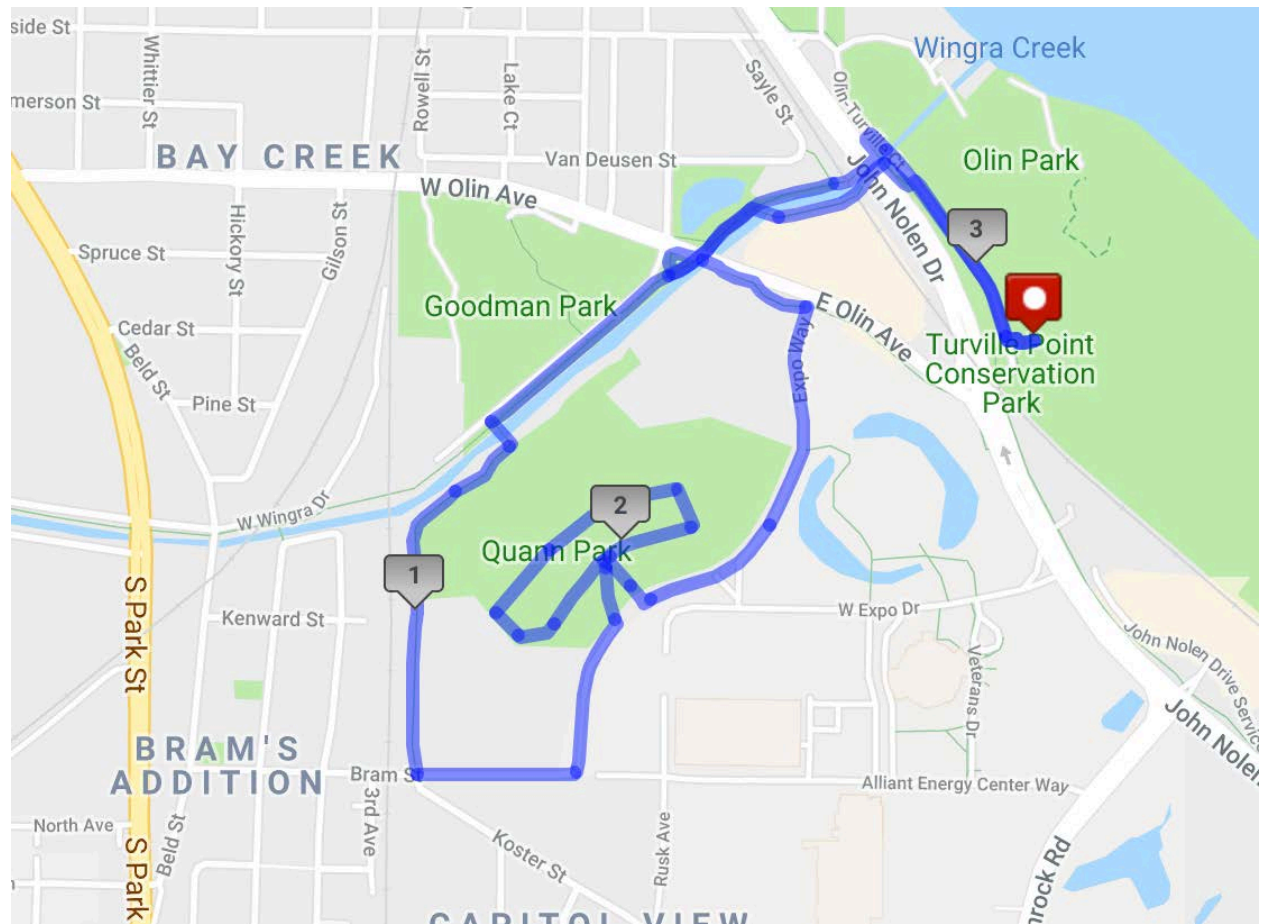



Park Event Application CLEANUP AND RECYCLING



Will you be providing your own receptacles?

Yes

No

If yes, which receptacles and how many?

Recycling Bins: 8

Trash Bins: 6

Dumpsters: _____

If yes, name/contact information of collection agency

providing equipment and service: Cream City Timing LLC will dispose of refuse in its own dumpster

Will you be renting additional Parks receptacles?

Yes

No

If Yes, please continue. If No, skip the remainder of this form.

Event/Name of Group: _____

Park Name: _____

Please indicate quantity of trash barrels: _____

8 barrel minimum: Each increment of up to 8 barrels \$150

Please indicate quantity of dumpsters: _____

per dumpster, and per tip: \$300



Park Event Application EMERGENCY ACTION PLAN



Below is the standard Emergency Action Plan required by the City of Madison. Please complete the form with your event information.

I. GENERAL

FOM 5k Run/Walk will be held 5/5/19 at Olin Park
EVENT NAME DATE GENERAL LOCATION/ADDRESS/PARK NAME

II. PURPOSE

- A. This emergency action plan predetermines actions to take before and during the "EVENT NAME" (hereinafter referred to as the event) in response to an emergency or otherwise hazardous condition. These actions will be taken by organizers, management, personnel, and attendees. These actions represent those required prior to the event in preparation for and those required during an emergency.
- B. Flexibility must be exercised when implementing this plan because of the wide variety of potential hazards that exist for this event. These hazards include, but are not limited to, Fire, Medical Emergencies, Severe Weather, or situations where Law Enforcement is required.

III. ASSUMPTIONS

The possibility of an occurrence of an emergency is present at this event. The types of emergencies possible are various and could require the response of Fire & Rescue, Emergency Medical Services, and Police.

IV. BASIC PLAN

A. Emergency Action Plan (EAP) Event Representative

- 1. The EAP event representative will be identified as the point of contact for all communications regarding the event. This person is identified as PRIMARY CONTACT: FIRST/LAST NAME.

B. Emergency Notification

- 1. In the event of an emergency, notification of the emergency will be through the use of 911. The caller should have the following information available to the 911 operator: nature of emergency, location, and contact person with callback number.
- 2. We will/ will not have on-site EMS. CONTACT NAME/CELL NUMBER
- 3. We will/ will not have on-site Police or Security. CONTACT NAME/CELL NUMBER

C. Severe Weather

- 1. Weather forecasts and current conditions can be monitored through the [National Weather Service's Madison Weather Forecast website](#).
- 2. Before the event - If severe weather is predicted prior to the event, the EAP event representative will evaluate the conditions and determine if the event will remain scheduled. The EAP event representative or his/her designee will be identified as such FIRST/LAST NAME and will be responsible to monitor the weather conditions before and during the event.
- 3. During the event - If severe weather occurs during the event, the EAP event representative or his/her designee FIRST/LAST NAME will make notification to those attending the event that a hazardous weather condition exists and direct them to shelter.
- 4. There are very limited provisions for sheltering participants in the event of severe weather.
- 5. This event will follow the 30-30 Rule for lightning. If lightning is observed and thunder is heard within 30 seconds, the event will be delayed until 30 minutes have passed since thunder was last heard.

D. Fire

- 1. If a specific hazard has been identified as an increased risk of fire at this event, event manager will work with the Fire Department to determine how to address the hazard.
- 2. All event staff will be instructed on the safe use of Portable Fire Extinguishers.
- 3. If cooking is intended, you must contact the fire department and -



Park Event Application

EMERGENCY ACTION PLAN



- a) Must have a valid fire extinguisher, 2A10BC
 - b) Each space is allowed 1 LP tank per cooking device. All LP tanks are to be secured in an approved manner (tied, strapped, chained, etc.)
 - c) No cooking shall be allowed under a tent. Cooking shall be a minimum of 20' away from tents/canopies.
 - d) Cooking must be on a non-combustible surface (grease collection material generally required under cooking and food service areas)
4. Fire Inspectors may be required to do an inspection of your event (depends on size and nature of the event), contact the Fire Department for guidelines
 5. All tents/canopies used for cooking shall have a FLAME SPREAD Certification attached to the tent.
 6. Should an incident occur that requires the Fire Department, 911 will be utilized to request this resource. The caller should have the following information available to the 911 operator: nature of emergency, location, and contact person with callback number.

E. Medical Emergencies

1. As with any outdoor event, there is potential for injury to the participants. The types of injuries are various and include those that are heat related as well as traumatic injuries.
2. Event manager shall contact the Fire Department to determine if there is a need for on-site Emergency Medical Services at this event.
3. Should an incident occur that requires Emergency Medical Services to be called to this event, the caller will have the following information available to give to the 911 Center:
 - a) nature of emergency
 - b) precise location
 - c) contact person with callback number

F. Law Enforcement

1. The need for constant Law Enforcement presence at this event
 - has / has not been identified. Event manager shall contact the Police Department to determine if there is a need for Law Enforcement presence at this event
2. Should an incident occur that requires Law Enforcement, to be called to this event, the caller will have the following information available to give to the 911 Center:
 - a) nature of emergency
 - b) precise location
 - c) contact person with callback number

G. Emergency Vehicle Access

1. Access for Emergency Vehicles will be maintained at all times.
2. 20' Fire Lanes are required to be kept open at events.
3. A 14' minimum height clearance requirement for anything that goes over a street or fire lane
4. Participants and spectators will be directed to park in approved areas and not to obstruct protective features, sidewalks or public thoroughways.
5. Crowd control will be managed by: NAME.
6. Parking for vendor and staff vehicles will be: LOCATION(S).
7. Parking for attendee vehicles will be: LOCATION(S).

V. CONTACT INFORMATION

Primary Contact	Nick Rivera	Cell: 2629576115
Secondary Contact	Sean Gavigan	Cell: 4146987772
Emergency	Dane County 911 Center	911
Non-Emergency	Madison Fire Department	(608) 266-4420
Non-Emergency	Madison Police Department	(608) 255-2345



Park Event Application MARKETING



Conditional approval of the event is required BEFORE promoting, marketing or advertising the event.

Would you like your event included on the Parks Division Event Calendar?
If Yes, please continue. If No, skip this form.

Yes No

PARKS DIVISION CALENDAR OF EVENTS

Your event will only be included on the calendars if all permits and applications are approved 30 days in advance and your event is open to the public.

Official Name of Event: _____

Park Location: _____

Public Contact Phone: _____

Website: _____

Admission Cost: _____

Date of Event: _____

Beginning/End Time of Event: _____

Two sentence description of event:



Park Event Application AMPLIFICATION PERMIT



Will there be amplification at the event?

If Yes, please continue. If No, skip this form.

Yes

No

By Ordinance, public amplification is not allowed in City Parks except by permission from the Parks Division. Please be considerate of park neighbors and other park users.

Event/Name of Group: Friends of Madison Mounted Police Fundraiser 5k Run/Walk

Type of Amplified Sound:

- Band
 DJ
 Sound System
 Speeches/Announcements
 Karaoke
 Other (please specify): _____

SOUND DURATION INFORMATION

DATE	TYPE	TIME SOUND BEGINS	TIME SOUND ENDS
5/5/19	Announcements/Music	8:00AM	10:30AM

Public Amplification permit type is determined by Parks Staff.

Public Amplification Permit 1 – (PA1)

- Sound Limit: 75 dB, 150 ft from the source.
- Time Limit: Between 8 AM and 9 PM, 6 hour duration
- Permit Fee: \$60
- Additional Hour(s) between 8AM and 10PM (9PM for Shelter Reservations): \$20
- Extraordinary extension to 11 PM (requires Park Commission approval): \$50
- Special Conditions:
 - Two 6 hour permits can be purchased on a day.
 - No carryover of hours unused on one date may be applied to a second date.
 - Ranger staff will monitor events for compliance.

Public Amplification Permit 2 – (PA2)

- Sound Limit: 95 dB at the sound board or 100 ft from source, whichever is closer.
- Time Limit: Between 8 AM and 10 PM, 6 hour duration
- Permit Fee: \$100
- Additional Hour(s) between 8 AM and 10 PM: \$20
- Special Conditions:
 - PA1 Conditions apply
 - Ranger staff will monitor events for compliance at the perimeter and/or 125 ft from the source and at the sound board if applicable.
- **Non-compliance action**
 - A warning will be given to comply with the conditions of the permit. If a second warning is required, a citation will be issued to the responsible party for violation of MGO 8.29. A third violation will result in the amplification being ordered to cease immediately.



Park Event Application

TEMPORARY STRUCTURE PERMIT



Will temporary structures be set up at the event?

Yes No

If Yes, please continue. If No, skip this form.

Temporary structures include, but are not limited to tents larger than 10' x 10', staging, trailers, inflatables or anything that is staked into the ground.

Diggers Hotline, 811 or 1-800-242-8511

You must call Diggers Hotline 10-14 days before your event to schedule their work. Their work must be done no more than 10 days before your event. You **MUST** meet this timeline. They will ask for an address—please also tell them specifically that this is a park and give them the name of the park. Diggers Hotline will assign you a Ticket Number.

Inflatable Vendors

The agency from which you rent an inflatable must have its merchandise approved subject to SPS 334. You will need to confirm this with your vendor and provide the Parks Division with a copy and/or proof of the associated documentation.

Tents and Canopies Permit

Required for tents in excess of 400 sq. ft. An application is available online: www.cityofmadison.com/fire/code/dolNeedAPermit.cfm, (608) 266-4457.

Event/Name of Group: _____

TEMPORARY STRUCTURE INFORMATION

- What type of temporary structure do you plan to have?

TEMPORARY STRUCTURE	QUANTITY	SIZE AND/OR DIMENSION
Staging		
Tent		
Trailer		
Inflatable		
Other		

- Company installing the structure(s): _____



Park Event Application

VENDING PERMITS



Will vending of any type occur at your event?

Yes No

If Yes, please continue. If No, skip this form.

Park Event Vending Permits are required to sell anything in a City Park. The fee for this license is dependent on the number of vendors and the number of days vendors will be at the event.

Food Vendors

If a vendor is selling food, the City of Madison also requires a Temporary Food Establishment Permit which is available from the City Clerk's Office (see next page). Public Health Madison & Dane County can provide more information on this permit and their requirements for the safe handling of food.

*Please note that food cart vendors licensed by the City to sell downtown or on other streets are still required to purchase a Park Event Vending Permit.

Event/Name of Group: _____

PERMIT TYPE

<input type="checkbox"/> Vending – Single Vendor	Single Day	\$275
	Each additional day in a calendar year	\$50
<input type="checkbox"/> Vending – Single Non-Profit	Single Day	\$75
	Each additional day in a calendar year	\$25
<input type="checkbox"/> Vending – Multiple Vendors (up to 7 vendors)	Single Day	\$845
	Each additional day in a calendar year	\$50

VENDOR LIST

How many vendors will be at the event? _____

You will be required to submit a complete list of vendors and contact information for your event as part of your Park Event Permit Conditions.

Will Beer/Wine be sold at the event?

Yes No

If Yes, please continue. If No, skip this form.

Alcohol (Beer/Wine) Sales Permit fee is \$700.00 for one day and \$50.00 for each additional day in a calendar year.

Additionally, a Temporary (Picnic Beer) License is required.

Have you applied for the Temporary Class "B" Retailers License (from the City Clerk's Office)? Yes No

Application Date: _____

Temporary (Picnic Beer) License

The following are regulations from the City Clerk's Office. To obtain a Temporary Class "B" Retailers License, you must fill out an application from the City Clerk's Office, 210 Martin Luther King, Jr. Blvd., Rm. 103.

Temporary (Picnic Beer) License Application, Clerk's Office

May be Granted and Issued only to:

- Bona fide clubs that have been in existence for at least 6 months prior to the date of application.
- State, county, or local fair associations or agricultural societies.
- Church, lodge, or society that has been in existence for not less than 6 month prior to the date of application.
- Posts now or hereafter established of ex-servicemen's organizations