

# PROPOSED ZONING MAP

PART OF THE SOUTHWEST QUARTER OF THE SOUTHEAST QUARTER AND PART OF THE SOUTHEAST QUARTER OF THE SOUTHWEST QUARTER OF SECTION 33, TOWNSHIP 08 NORTH, RANGE 10 EAST, CITY OF MADISON, DANE COUNTY, WISCONSIN.

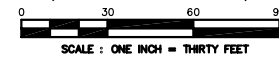

0110 10/07  
 BEARINGS ARE BASED ON THE  
 WISCONSIN COUNTY COORDINATE  
 SYSTEM (ONE ZONE)

NORTH SIOUGHTON ROAD (U.S.H.E.L.)

CSM#2512  
 LOT 1

WETLAND ZONING

LANDS  
 C2 ZONING

CSM#2512  
 LOT 1

CSM#2512  
 LOT 2

COMMERCIAL  
 AVENUE

CSM#2512  
 LOT 2

NAKQOSA  
 TRAIL

NAKQOSA  
 TRAIL

CSM#2511  
 LOT 1

SO/51 PROFESSIONAL  
 CENTER OFFICE CONDOMINIUMS

LOT 1  
 SUB  
 CENTER

SURVEYED FOR :  
 City of Madison  
 215 Martin Luther King, Jr. Blvd., Room 312  
 Madison, WI 53701

SURVEYED BY :  
**Burse**  
 surveying & engineering llc  
 1400 E. Washington Ave., Suite 156  
 Madison, WI 53703 608.250.9266  
 Fax: 608.250.9266  
 email: mburse@BSE-INC.net  
 www.bursesurveyengr.com

# PROPOSED ZONING MAP

PART OF THE SOUTHWEST QUARTER OF THE SOUTHEAST QUARTER AND PART OF THE SOUTHEAST QUARTER OF THE SOUTHWEST QUARTER OF SECTION 33, TOWNSHIP 08 NORTH, RANGE 10 EAST, CITY OF MADISON, DANE COUNTY, WISCONSIN.

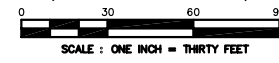

GRID NORTH  
READINGS ARE BASED ON  
WISCONSIN STATE COORDINATE  
SYSTEM (ZONE 16E)

NORTH SIOUGHTON ROAD (U.S.H.E.L.)

CSM#2512  
LOT 1

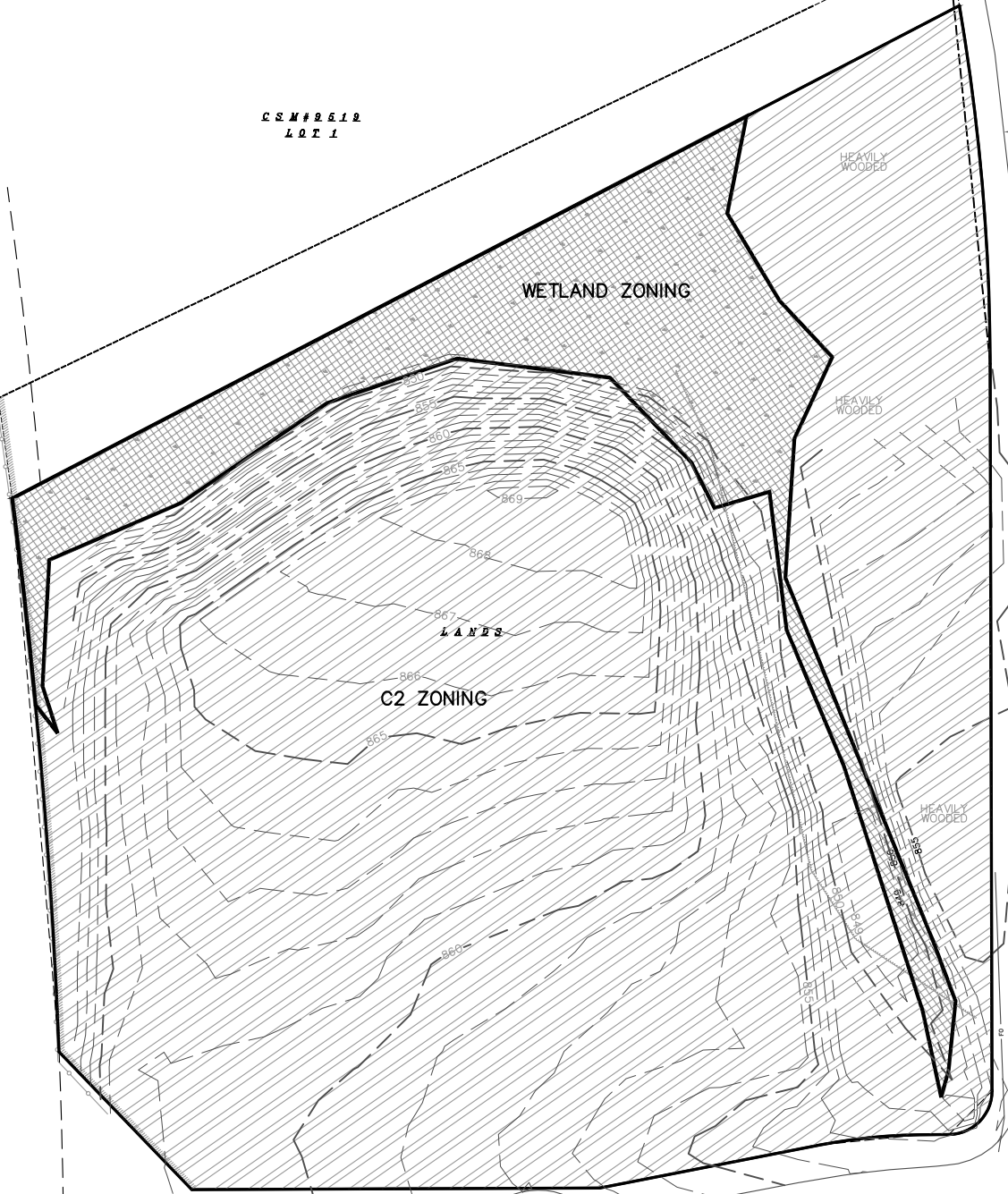

BACK OF CURB  
COMMERCIAL AVE.

CSM#2512  
LOT 1

CSM#2512  
LOT 2

CSM#2512  
LOT 2

COMMERCIAL  
AVENUE

NAKQOSA  
TRAIL

NAKQOSA  
TRAIL

CSM#2511  
LOT 1

SO/BI PROFESSIONAL  
CENTER OFFICE CONDOMINIUMS

LOT 1  
SUB  
CENTER