

# COUNTRY GROVE PARK MASTER PLAN EFFORT



Board of Park  
Commissioners  
4/19/2023

# PARK EXPANSION





G  
R  
E  
E  
N  
W  
A  
Y



City Engineering Greenways



# MASTER PLAN PROCESS

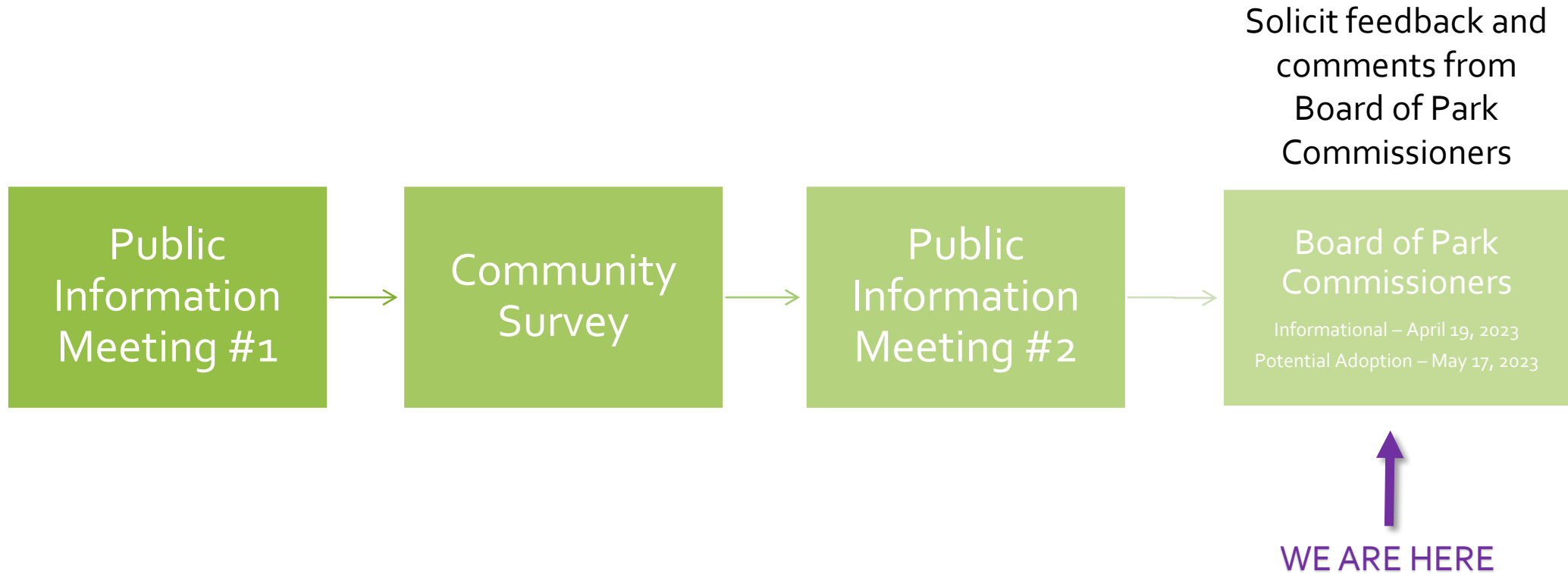



# MASTER PLAN

## Country Grove Park Master Plan List of Master Plan Improvements

- 1 Create single-track mountain bike trails in and adjacent to greenways per MadBAT plan.
- 2 Construct prototype reservable shelter with restrooms, small parking lot, and path connection. Vehicle access from East Pass at Grove Ct. Remove existing basketball court.
- 3 Add sand volleyball court to the west of the existing playground.
- 4 Area for new court construction. Area sized for basketball court and mini pitch/futsal court(subject to evaluation based on neighborhood input and recreational trends at time of construction).
- 5 Construct path connection from existing path to play fields.
- 6 Area for new court construction. Courts to be either Tennis or Pickleball in the footprint of approximately two tennis courts (subject to evaluation based on neighborhood input and recreational trends at time of construction).
- 7 Construct community patio. Area could include sun shelter, permanent outdoor yard games, and seating.
- 8 Small mowed open field area
- 9 Non-mowed / naturalized area with native grasses and forbs as well as create new mowed paths and benches through the area for nature viewing

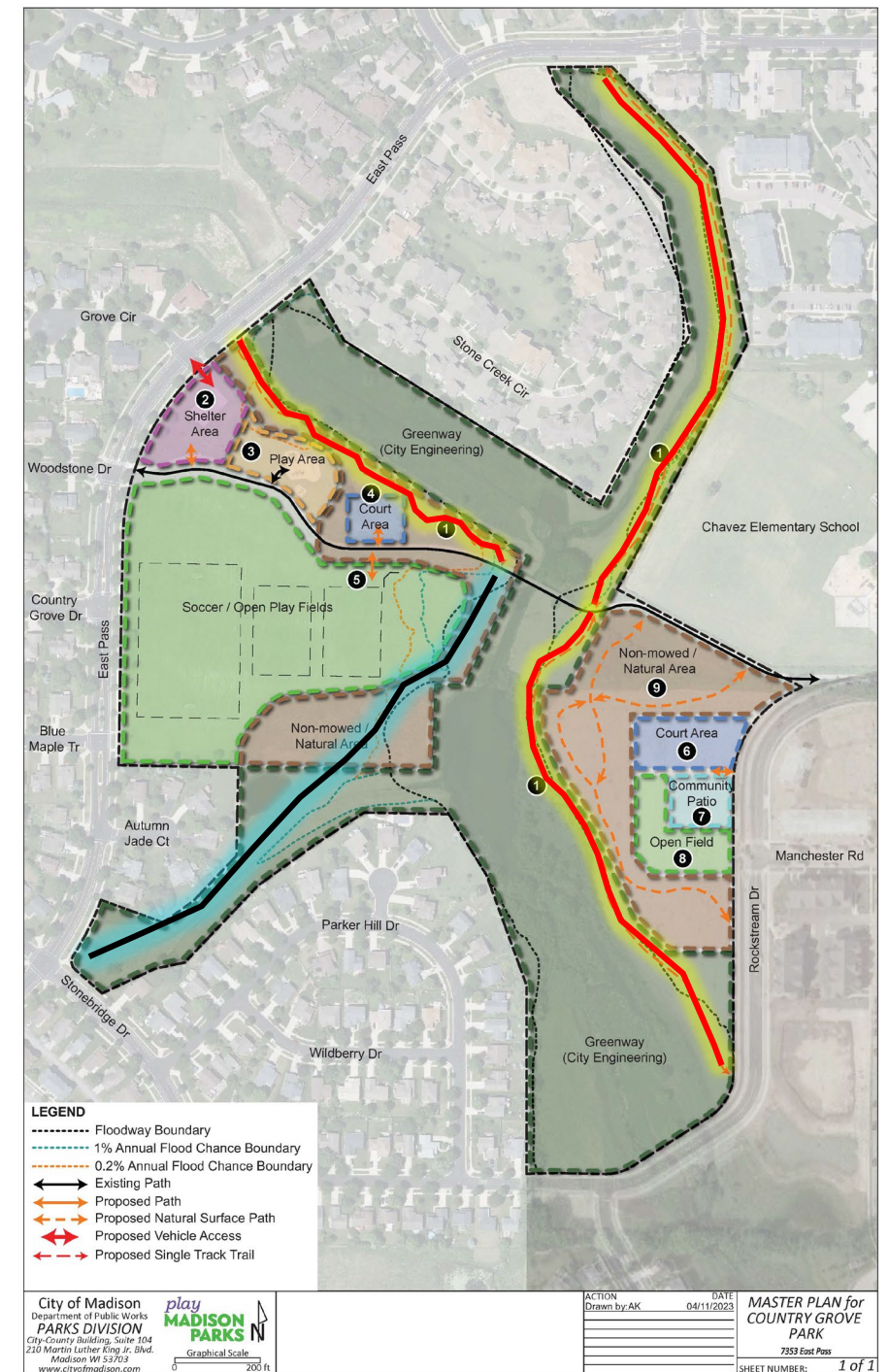

# MASTER PLAN (WEST)

- 1 Create single-track mountain bike trails in and adjacent to greenways per MadBAT plan.
- 2 Construct prototype reservable shelter with restrooms, small parking lot, and path connection. Vehicle access from East Pass at Grove Ct. Remove existing basketball court.
- 3 Add sand volleyball court to the west of the existing playground.
- 4 Area for new court construction. Area sized for basketball court and mini pitch/futsal court (subject to evaluation based on neighborhood input and recreational trends at time of construction).
- 5 Construct path connection from existing path to play fields.

## LEGEND

- Floodway Boundary
- 1% Annual Flood Chance Boundary
- 0.2% Annual Flood Chance Boundary
- ↔ Existing Path
- ↔ Proposed Path
- Proposed Natural Surface Path
- ↔ Proposed Vehicle Access
- Proposed Single Track Trail





# MASTER PLAN (EAST)

- 6** Area for new court construction. Courts to be either Tennis or Pickleball in the footprint of approximately two tennis courts (subject to evaluation based on neighborhood input and recreational trends at time of construction).
- 7** Construct community patio. Area could include sun shelter, permanent outdoor yard games, and seating.
- 8** Small mowed open field area
- 9** Non-mowed / naturalized area with native grasses and forbs as well as create new mowed paths and benches through the area for nature viewing

## LEGEND

- Floodway Boundary
- 1% Annual Flood Chance Boundary
- 0.2% Annual Flood Chance Boundary
- ↔ Existing Path
- ↔ Proposed Path
- ↔ Proposed Natural Surface Path
- ↔ Proposed Vehicle Access
- ↔ Proposed Single Track Trail

