

ORIGINAL SIZE = 24" x 36"
 X:\6651\mad\6651\14110.dgn
 SCALE: 1/8"=1'-0"
 PLOTTED BY: Admin

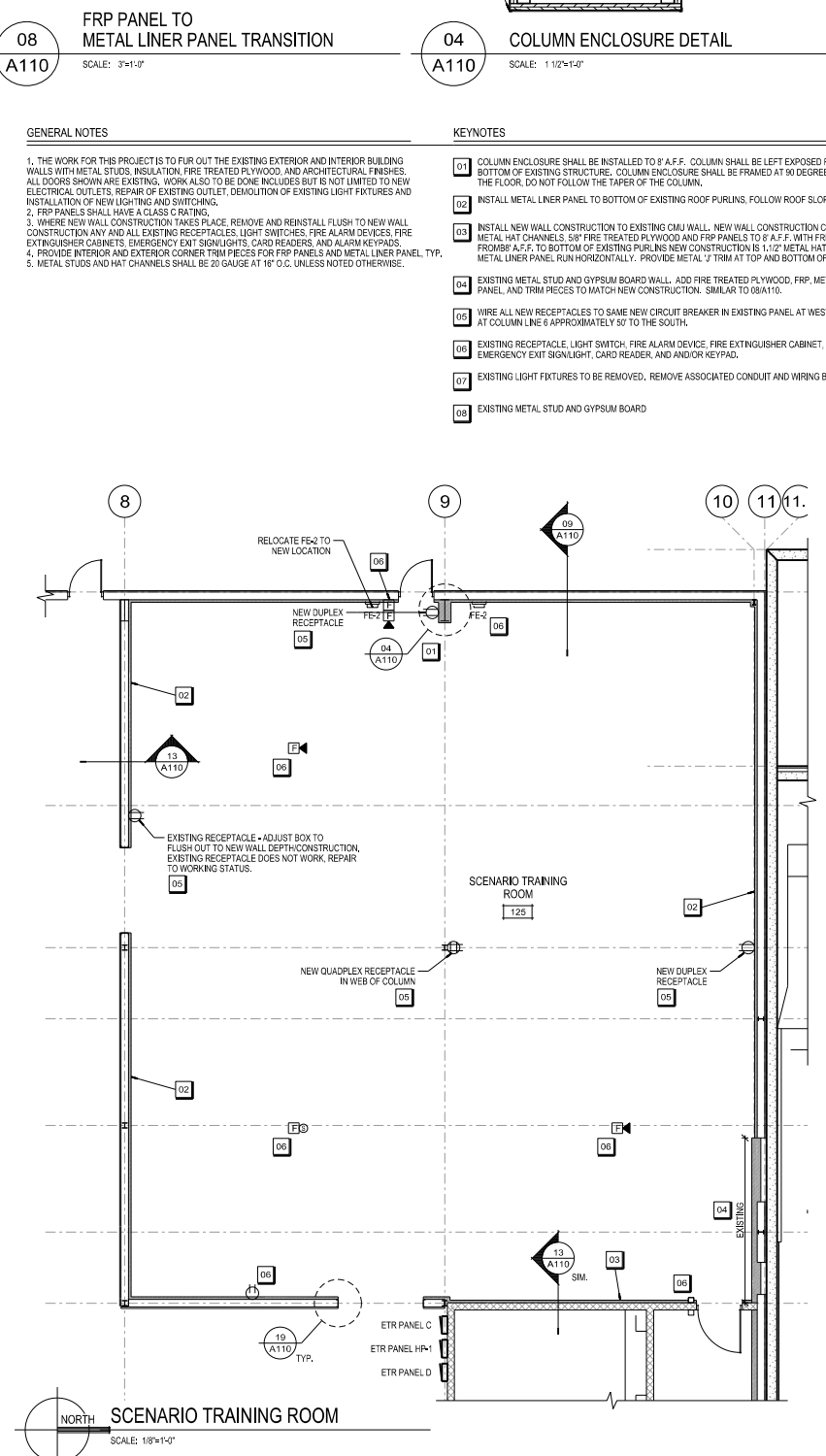
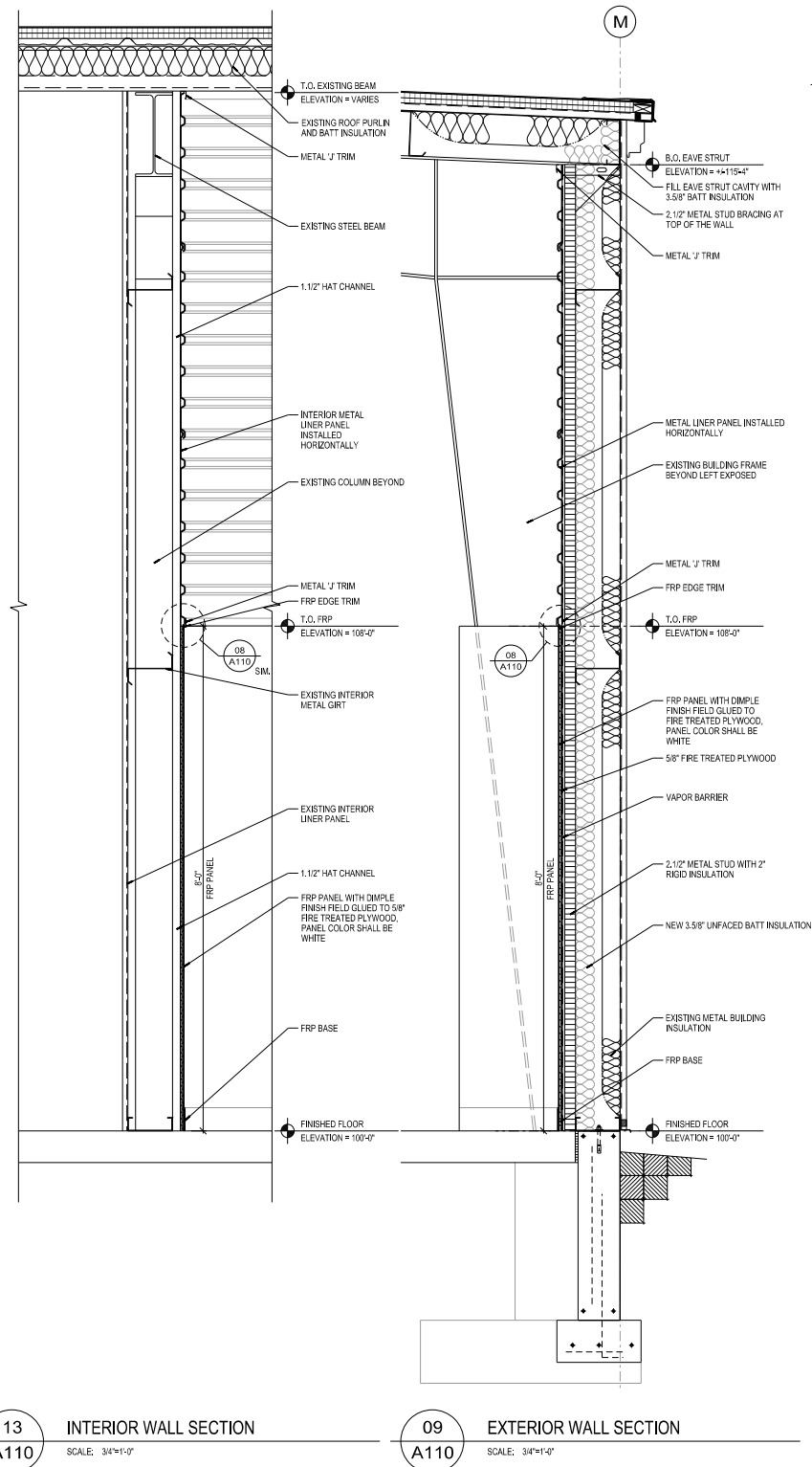
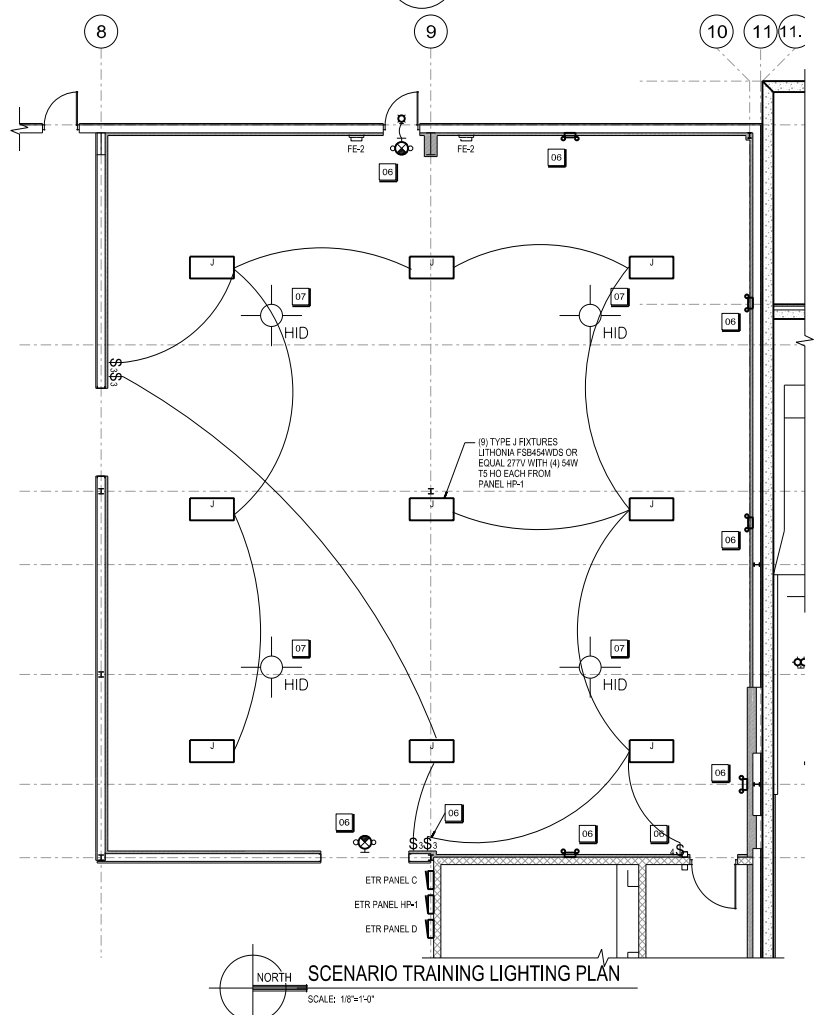

- GENERAL NOTES**
1. THE WORK FOR THIS PROJECT IS TO FINISH THE EXISTING EXTERIOR AND INTERIOR BUILDING WALLS WITH METAL STUDS, INSULATION, FIRE TREATED PLYWOOD, AND ARCHITECTURAL FINISHES. ALL DOORS SHOWN ARE EXISTING. WORK ALSO TO BE DONE INCLUDES BUT IS NOT LIMITED TO NEW ELECTRICAL OUTLETS, REPAIR OF EXISTING OUTLET, DEMOLITION OF EXISTING LIGHT FIXTURES AND INSTALLATION OF NEW LIGHTING AND SWITCHING.
 2. FRP PANELS SHALL HAVE A CLASS C RATING.
 3. WHERE NEW WALL CONSTRUCTION TAKES PLACE, REMOVE AND REINSTALL FLUSH TO NEW WALL CONSTRUCTION ANY AND ALL EXISTING RECEPTACLES, LIGHT SWITCHES, FIRE ALARM DEVICES, FIRE EXTINGUISHER CABINETS, EMERGENCY EXIT SIGNLIGHTS, CARD READERS, AND ALARM KEYPADS.
 4. PROVIDE INTERIOR AND EXTERIOR CORNER TRIM PIECES FOR FRP PANELS AND METAL LINER PANEL TYP.
 5. METAL STUDS AND HAT CHANNELS SHALL BE 20 GAUGE AT 16" O.C. UNLESS NOTED OTHERWISE.
- KEYNOTES**
- 01 COLUMN ENCLOSURE SHALL BE INSTALLED TO 8" A.F.F. COLUMN SHALL BE LEFT EXPOSED FROM 8" TO BOTTOM OF EXISTING STRUCTURE. COLUMN ENCLOSURE SHALL BE FRAMED AT 90 DEGREE ANGLES TO THE FLOOR. DO NOT FOLLOW THE TAPER OF THE COLUMN.
 - 02 INSTALL METAL LINER PANEL TO BOTTOM OF EXISTING ROOF PURLINS, FOLLOW ROOF SLOPE.
 - 03 INSTALL NEW WALL CONSTRUCTION TO EXISTING CMU WALL. NEW WALL CONSTRUCTION CONSISTS OF 1 1/2" METAL HAT CHANNELS, 5/8" FIRE TREATED PLYWOOD AND FRP PANELS TO 8" A.F.F. WITH FRP BASE AND TRIM. FROM 8" A.F.F. TO BOTTOM OF EXISTING PURLINS NEW CONSTRUCTION IS 1 1/2" METAL HAT CHANNELS AND METAL LINER PANEL RUN HORIZONTALLY. PROVIDE METAL 1/2" TRIM AT TOP AND BOTTOM OF LINER PANEL.
 - 04 EXISTING METAL STUD AND GYPSUM BOARD WALL. ADD FIRE TREATED PLYWOOD, FRP, METAL LINER PANEL, AND TRIM PIECES TO MATCH NEW CONSTRUCTION. SIMILAR TO 08A110.
 - 05 WIRE ALL NEW RECEPTACLES TO SAME NEW CIRCUIT BREAKER IN EXISTING PANEL AT WEST WALL AT COLUMN LINE 6 APPROXIMATELY 50' TO THE SOUTH.
 - 06 EXISTING RECEPTACLE, LIGHT SWITCH, FIRE ALARM DEVICE, FIRE EXTINGUISHER CABINET, EMERGENCY EXIT SIGNLIGHT, CARD READER, AND/OR KEYPAD.
 - 07 EXISTING LIGHT FIXTURES TO BE REMOVED, REMOVE ASSOCIATED CONDUIT AND WIRING BACK TO PANEL.
 - 08 EXISTING METAL STUD AND GYPSUM BOARD

Due to electronic distribution, this drawing may not be printed to the scale indicated on the drawings. Do NOT use scale to determine dimensions or sizes.

ISSUANCES	REVISIONS
TO CITY OF MADISON FOR BID 12/07/2011	

Angus Young
 Architecture
 Engineering
 Interior Design
 Balance in Creativity

555 South River Street, Mansfield, NJ 07834-4783
 Ph: 608.256.3234 Fax: 608.256.0484
 www.angusyoung.com



MADISON POLICE DEPARTMENT
TRAINING CENTER PHASE I
 CITY OF MADISON
 PROJECT #53W1009, CONTRACT #6841

PROJECT NUMBER: 4651
 APPROVED BY: [Signature]
 REVIEWED BY: [Signature]
 DRAWN BY: ANH
 12/7/2011 1:45:53 PM

SCENARIO TRAINING ROOM
 BUILD-OUT - RFP #12

A110

Copyright © 2011 Angus Young Associates, Inc., All Rights Reserved