

PETITION FOR INTERMEDIATE ATTACHMENT

The Undersigned is an authorized representative of the owner of the territory in the Town of Middleton legally described on Exhibit A and shown on the scale map on Exhibit B. The undersigned does hereby petition the City of Madison to attach this property to the City of Madison and detach it from the Town of Middleton, Dane County, Wisconsin. The Tax Key Number for the parcels making up the territory to be attached is set forth on attached Exhibit C. This petition for Intermediate Attachment is executed pursuant to the provisions of Section 12.01 of the "Final City of Madison and Town of Middleton Cooperative Plan" dated September 29, 2003. The Population of the territory to be attached is zero (0) and the number of electors residing in the territory is zero (0). There are zero (0) dwelling units in the territory.

Dated: FEB 11, 2013.

Paul R. Soglin

Mayor Paul R. Soglin
City of Madison, Wisconsin

Dated: February 8, 2013.

Maribeth Witzel-Behl

Maribeth Witzel-Behl, Clerk
City of Madison, Wisconsin

The execution of this attachment petition is authorized by RES-13-00065, File ID # 28782, enacted by the Common Council of the City of Madison on January 22, 2013.

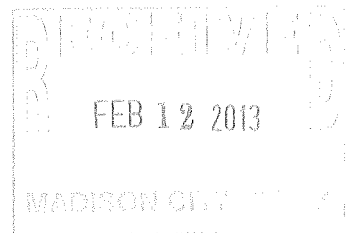

EXHIBIT A

LEGAL DESCRIPTION OF TERRITORY TO BE ATTACHED TO THE CITY OF MADISON

Part of the NW1/4 of the NE1/4 of Section 27, T07N R08E, Town of Middleton, Dane County, Wisconsin, more fully described as follows:

Commencing at the north quarter corner of said Section 27; thence N88°48'13"E, along the north line of the said NE 1/4, 978.86 feet; thence S00°24'52"W, 494.44 feet to the **Point of Beginning**; thence N87°59'51"E, 196.47 feet; thence N00°59'09"E, 186.00 feet; thence N89°21'15"E, 99.88 feet along the Northerly line of lands described in Vol. 674 of Deeds, page 25, to the westerly right-of-way of COUNTY TRUNK HIGHWAY M; thence Southerly, 21 feet along the said westerly right-of-way of COUNTY TRUNK HIGHWAY M; thence Easterly, 5 feet along the said westerly right-of-way of COUNTY TRUNK HIGHWAY M; thence Southerly, 832.05 feet, more or less, along the said westerly right-of-way of COUNTY TRUNK HIGHWAY M, to the Southerly line of lands described in Vol. 5807, Page 82, Dane County Registry; thence S 89°16'20" W, 15 feet along said Southerly line and Westerly right-of-way of COUNTY TRUNK HIGHWAY M; thence S89°16'20"W, 289.70 feet along said Southerly line, to the Westerly line of said lands; thence Northerly, 668.6 feet, along the Westerly lines of lands described in Vol. 5807, Pg. 82, Vol. 588, Pg. 230, Vol. 612, Pg. 196, Vol. D833, Pg. 584, and Vol. 11697, Pg. 97, Dane County Registry (note boundary adjustments per quit claim deed recorded July 15, 1988 in Vol. 11697, Pages 97 & 98, Doc. No. 2093112, and refer to Plat of Survey by Ziehr from Calkins, presently not on file with Dane County), to the **Point of Beginning**.

The legal description above is describing and depicting an existing town of Middleton island exception. This legal description was extracted directly from the existing city of Madison Corporate Boundary on file with city of Madison Engineering Division and the Wisconsin Secretary of State Office. There is existing title ambiguity affecting both parcel and right-of-way configurations in the above description. The intent and purpose of this legal description is to attach all remaining town of Middleton island to the city of Madison as depicted on city of Madison Engineering Division prepared Exhibit A map which will be attached hereto and made part of the final attachment ordinance.

Approximate Area: 5.09 Acres, 0.008 square miles

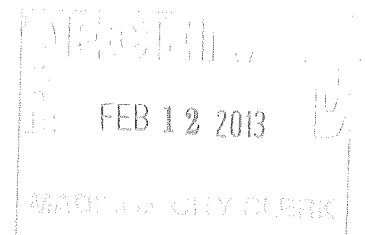

ATTACHMENT OF TOWN OF MIDDLETON ISLAND TO THE CITY OF MADISON

DEPARTMENT OF PUBLIC WORKS
CITY ENGINEERING DIVISION
MADISON, WISCONSIN

N 1/4 CORNER
SEC 27, T7N, R8E

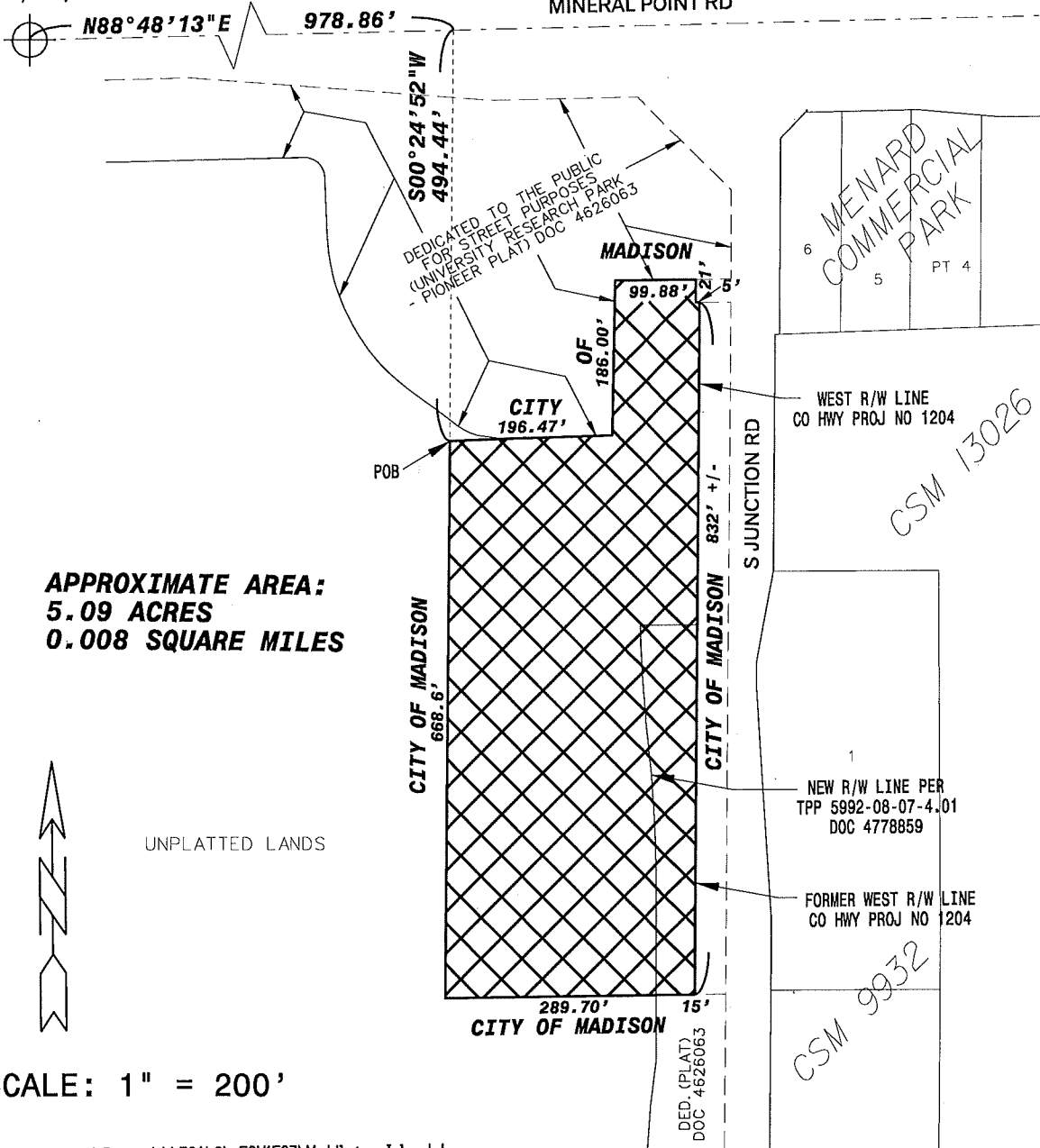

APPROXIMATE AREA:
5.09 ACRES
0.008 SQUARE MILES



UNPLATTED LANDS

SCALE: 1" = 200'

F:\Enccommon\Land Records\LEGALS\ 53W1587\Middleton Island.dgn
ENGR. PROJ. NO. 53W1587
DATE: 01/04/2013

FEB 12 2013

EXHIBIT C

**TAX KEY NUMBERS FOR THE PARCELS MAKING UP THE TERRITORY TO BE
ATTACHED**

| | |
|-------------|---------------------|
| 3699 CTH M: | 038/0708-271-8390-6 |
| 3701 CTH M: | 038/0708-271-8400-3 |
| 3703 CTH M: | 038/0708-271-8410-1 |
| 3707 CTH M: | 038/0708-271-8420-9 |
| 3711 CTH M: | 038/0708-271-8430-7 |
| 3717 CTH M: | 038/0708-271-8440-5 |
| 3723 CTH M: | 038/0708-271-8450-3 |
| 3727 CTH M: | 038/0708-271-8460-1 |

