

preliminary

This work was prepared by me or under my supervision and execution of the project will be under the supervision of the architect. I am a duly licensed architect in the State of Wisconsin. I am a member of the Wisconsin State Board of Professional Engineers, Architects and Surveyors of the State of Wisconsin.

© 2013 Isthmus Architecture, Inc.

**MONONA TERRACE
TOILET ROOM RENOVATIONS**
Monona Terrace Community & Convention Center
One John Nolen Drive, Madison, WI 53703

Proj. No.: 1302.01

Scale:

Drawn By: pr

Date: 06-18-13

Rebid Date:

Rev. Date:

REFERENCE FLOOR PLANS

Sheet Title

Sheet No:

A1.0

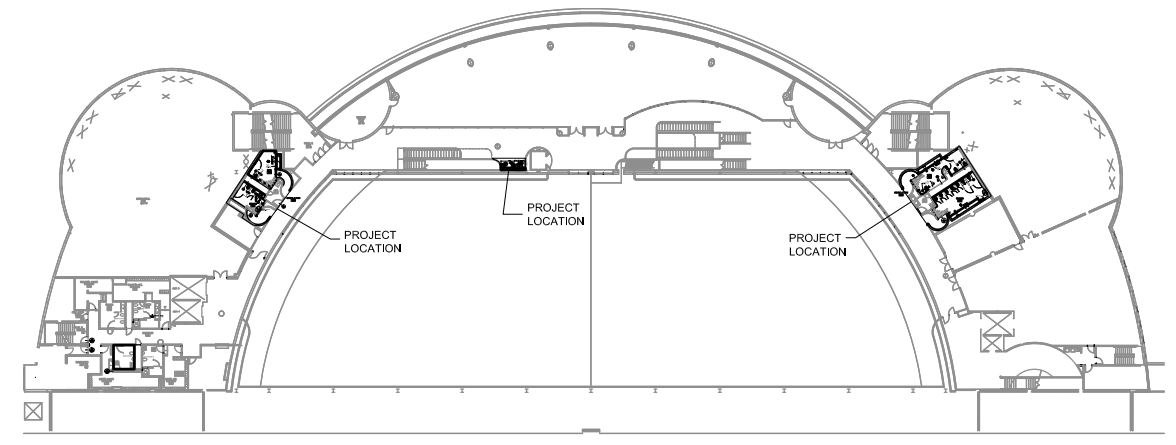

2 FLOOR PLAN - Level 2
Scale: 1/4"=1'-0"

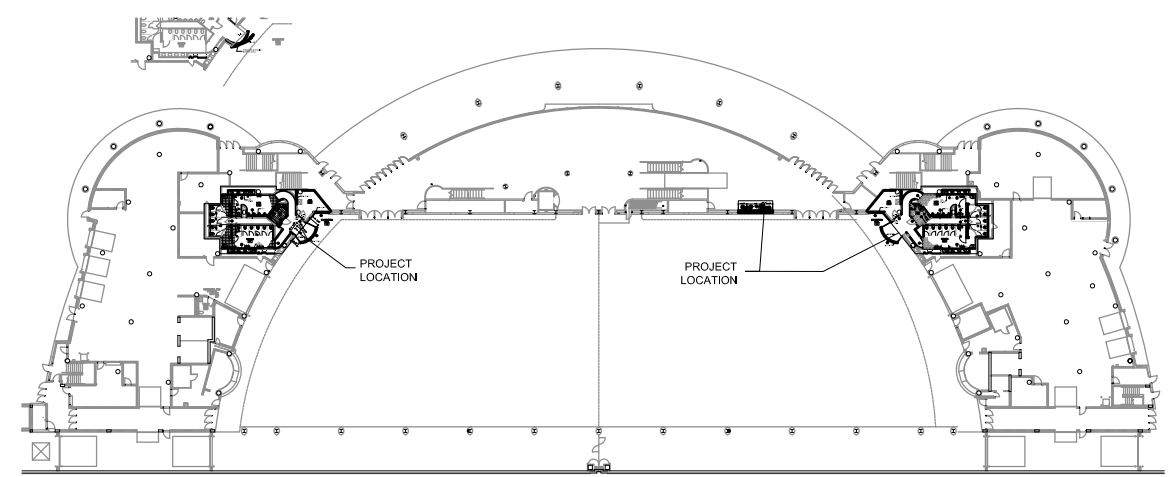

1 FLOOR PLAN - Level 1
Scale: 1/4"=1'-0"

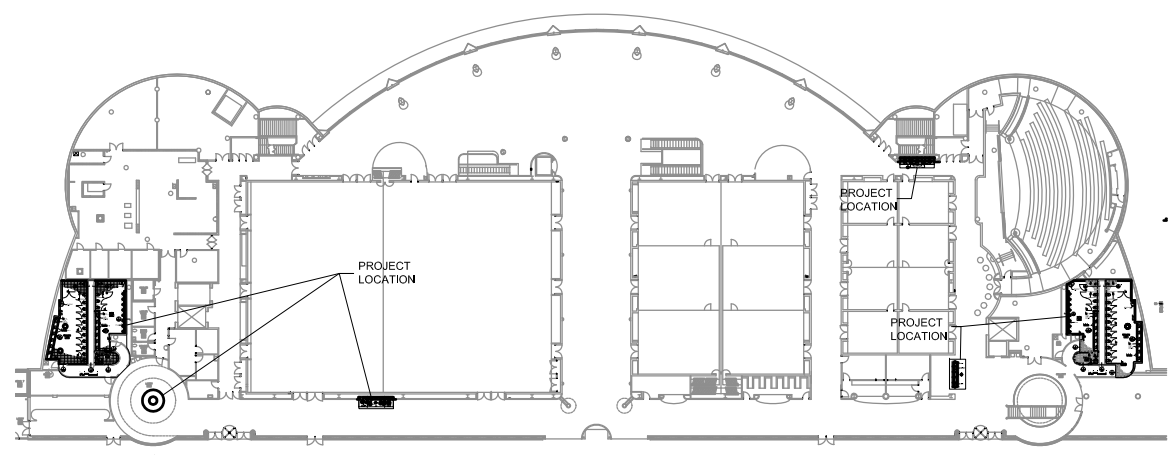

3 FLOOR PLAN - Level 4
Scale: 1/4"=1'-0"

