

EXHIBIT B
(not to scale)

CURVE CHART

| Radius Length | Main Chord Bearing | Central Angle |
|---------------|--------------------|---------------|
| 1187.9 | 88.73 | 84°33'20" W |
| 150 | 21.98 | 54°03'30" E |
| 150 | 18.57 | 51°34'00" W |
| 1187.9 | 878.84 | 51°52'00" W |
| 1187.9 | 448.91 | 51°52'00" W |
| 150 | 21.97 | 54°03'30" E |
| 150 | 18.57 | 51°34'00" W |
| 528.0 | 173.38 | 14°05'30" E |
| 528.0 | 52.57 | 14°05'30" E |
| 528.0 | 171.43 | 14°05'30" W |
| 528.0 | 170.13 | 14°05'30" W |

988994

HAEN SUBDIVISION No. 1
PART OF THE N½ OF THE SW¼ OF SEC. 26-T.7N-R.9E.
CITY OF MADISON, DANE COUNTY, WISCONSIN.

Vol. 23-Page 38

SHEET 1 OF 2 SHEETS

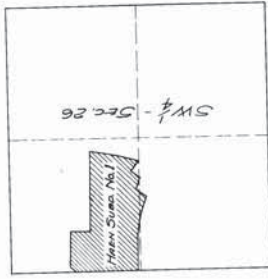

LEGEND:
1" = 50' New Line
2" = 100' New Line
3/16" = 1/4" Utility Easement

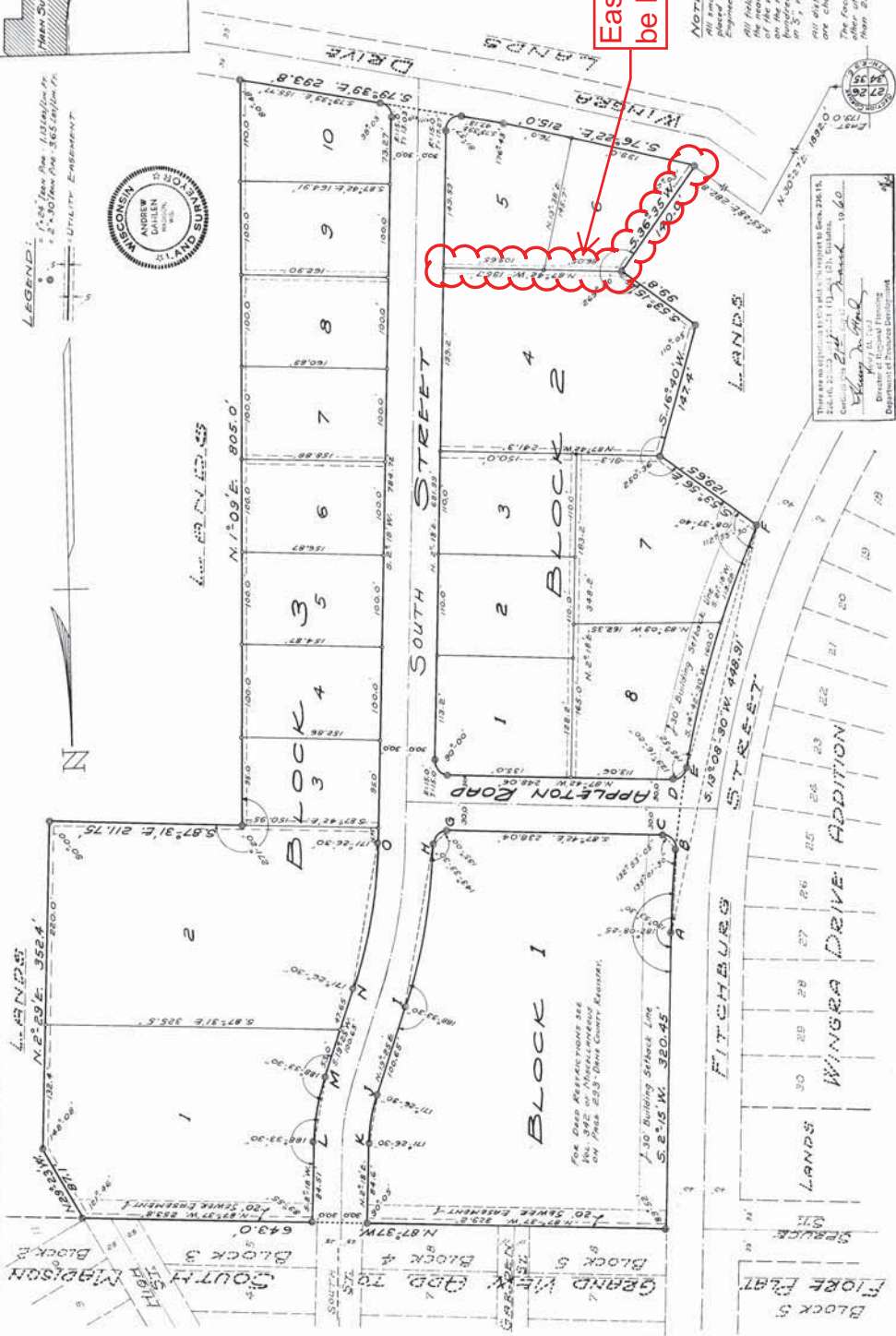

Easement Area to be Released

NOTES:
1. All field measurements were taken to the nearest 0.05 of a foot regardless of the accuracy of the measuring instrument. All distances shown on this map, other than those ending in 0, were done by computer.
2. All distances shown on curved lines are chord distances.
3. The face of no power, telephone, or gas lines are shown on this map.
4. The face of no water, telephone, or gas lines are shown on this map.

There are no other public utility lines shown on this map.
City of Madison, Wisconsin
Department of Public Planning
Director: Richard P. ...
Deputy: ...