

ORCHARD RIDGE PARK MASTER PLAN

Presentation to the Board of Park Commissioners
December 11, 2019
Sarah Close, Landscape Architect

Orchard Ridge Park: Location

Legend
■ City of Madison Parks



Introduction & History

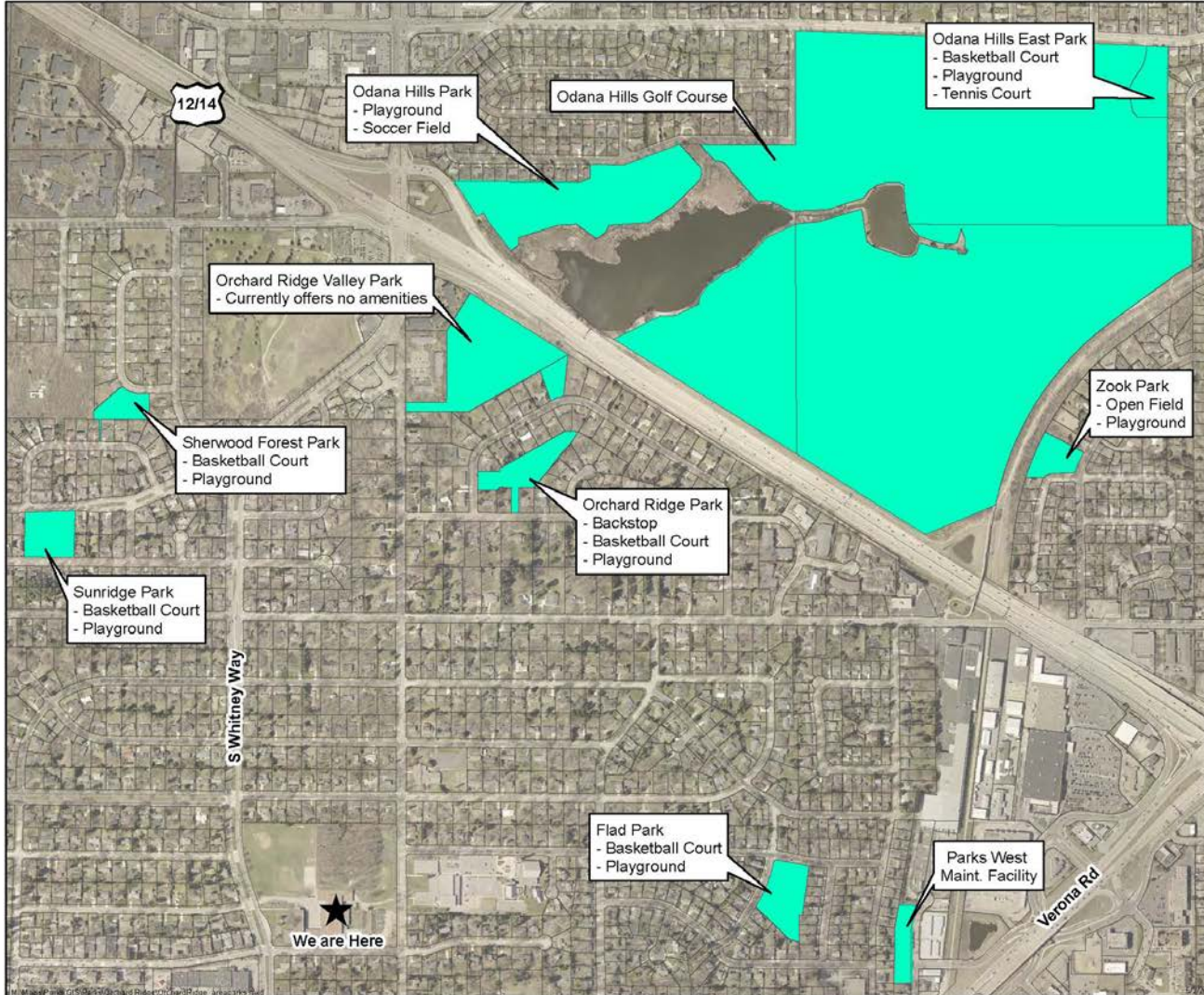

Existing Recreation Inventory

Legend

- City of Madison Park
- Ownership Parcels

- 2.68-acre parcel dedicated to the City of Madison in 1955 as part of the Orchard Ridge development



Existing Conditions

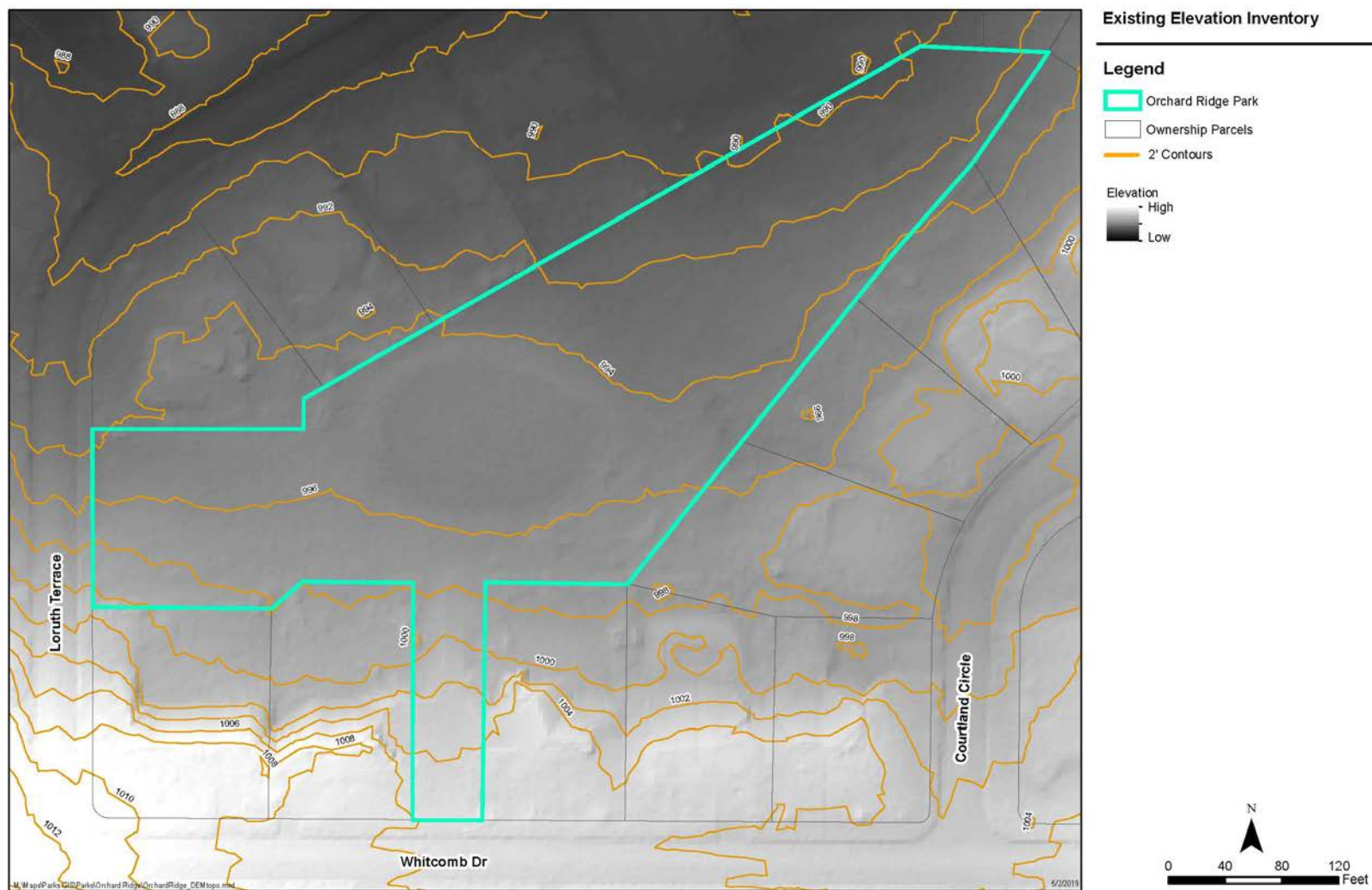



Master Plan Process

- **Master Plan Policy Process**
 - Public Meeting One: June 13, 2019
 - Design Activity
 - Community Survey – 108 Responses
 - Online
 - Mailed
 - Pop Up Booth: July 4, 2019
 - Public Meeting Two: July 18, 2019
 - Design Concepts

Master Plan Process

“There are very few sidewalks on this end of Orchard Ridge. We desperately need safe places to walk for exercise.”

“I hope something is developed to encourage older adult/adult use with activities for adults and neighbors to meet, picnic and congregate. Outdoor exercise equipment, a shelter and activities to attend would all be very welcome!”

“Safe playground equipment for a variety of ages”

“I would really like to see a path going around the park, especially since we don't have any sidewalks it would be a great place to teach kids to ride a bike and roller skate.”

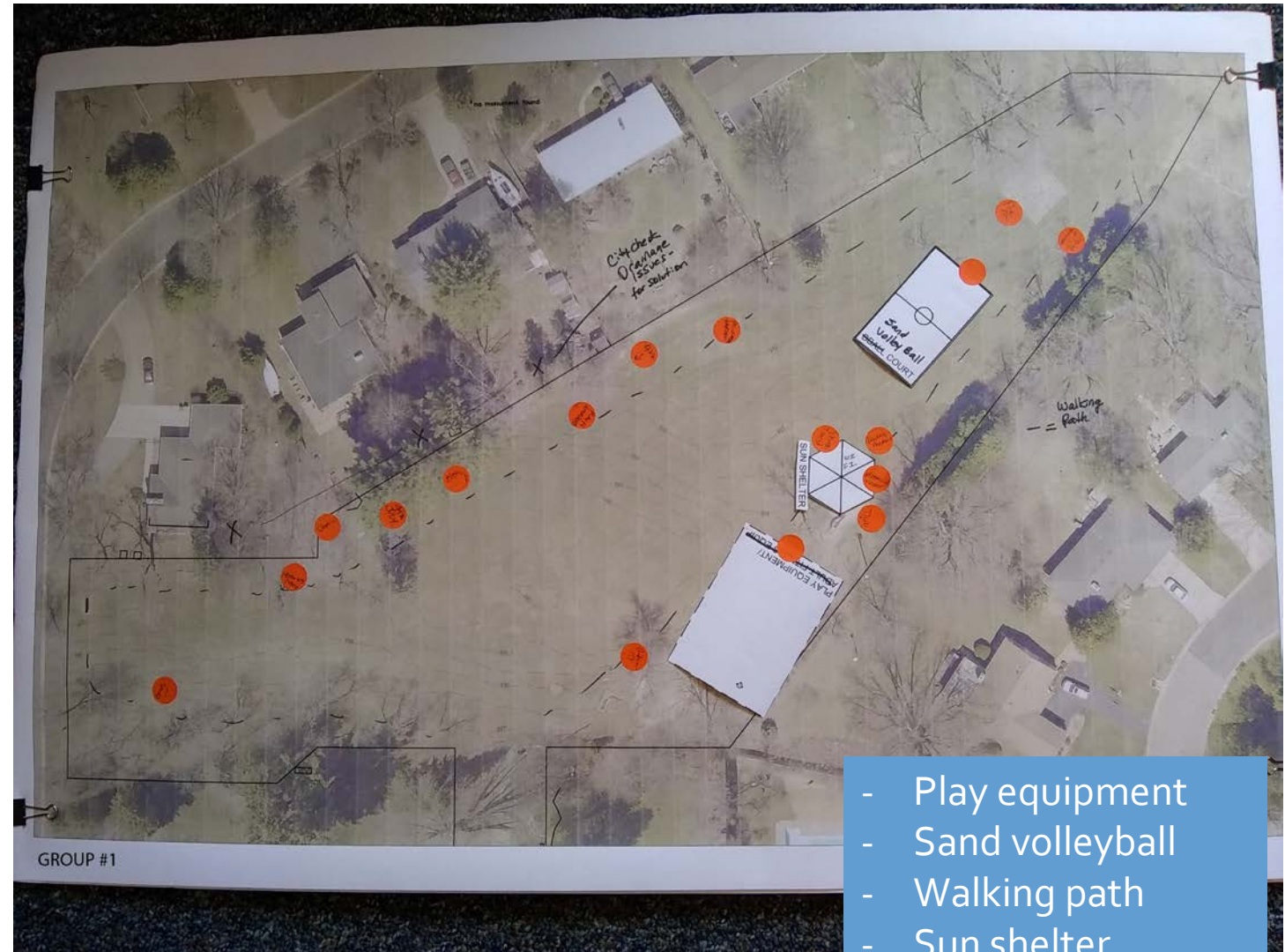

- Play equipment
- Sand volleyball
- Walking path
- Sun shelter

Orchard Ridge Master Plan

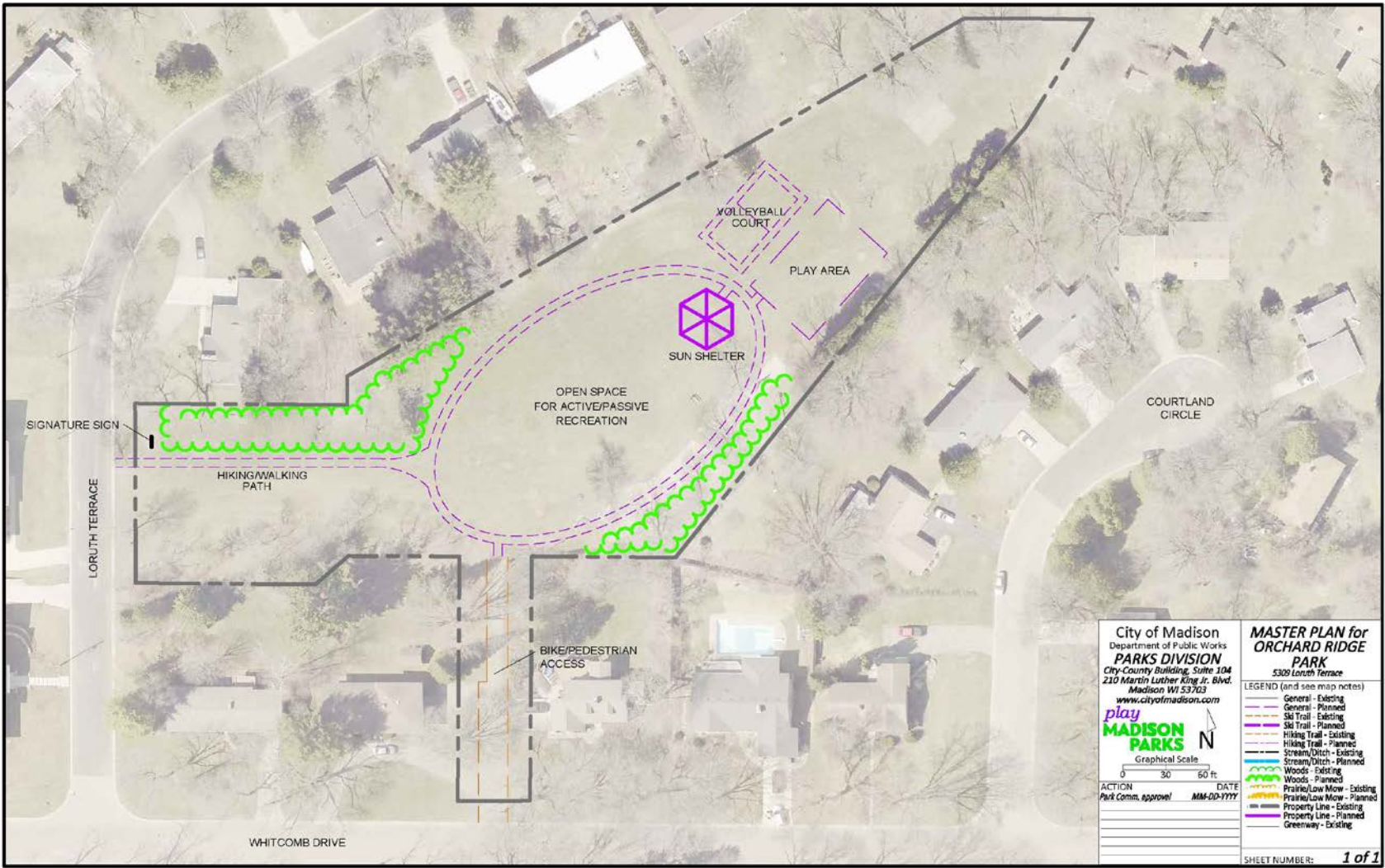

- Open space
- Play equipment
- Volleyball court
- Sun shelter
- Hiking/walking paths
- Tree planting

City of Madison
 Department of Public Works
PARKS DIVISION
 City-County Building, Suite 104
 210 Martin Luther King Jr. Blvd.
 Madison WI 53703
www.cityofmadison.com

play MADISON PARKS

Graphical Scale
 0 30 60 ft

MASTER PLAN for ORCHARD RIDGE PARK
 5309 Loruth Terrace

LEGEND (and see map notes)

General - Existing	Woods - Existing
General - Planned	Woods - Planned
Ski Trail - Existing	Prairie/Low Mow - Existing
Ski Trail - Planned	Prairie/Low Mow - Planned
Hiking Trail - Existing	Property Line - Existing
Hiking Trail - Planned	Property Line - Planned
Stream/Ditch - Existing	Greenway - Existing
Stream/Ditch - Planned	

ACTION: Park Comm. approval / DATE: MM-DD-YYYY

SHEET NUMBER: **1 of 1**