

WEST WASHINGTON AVENUE

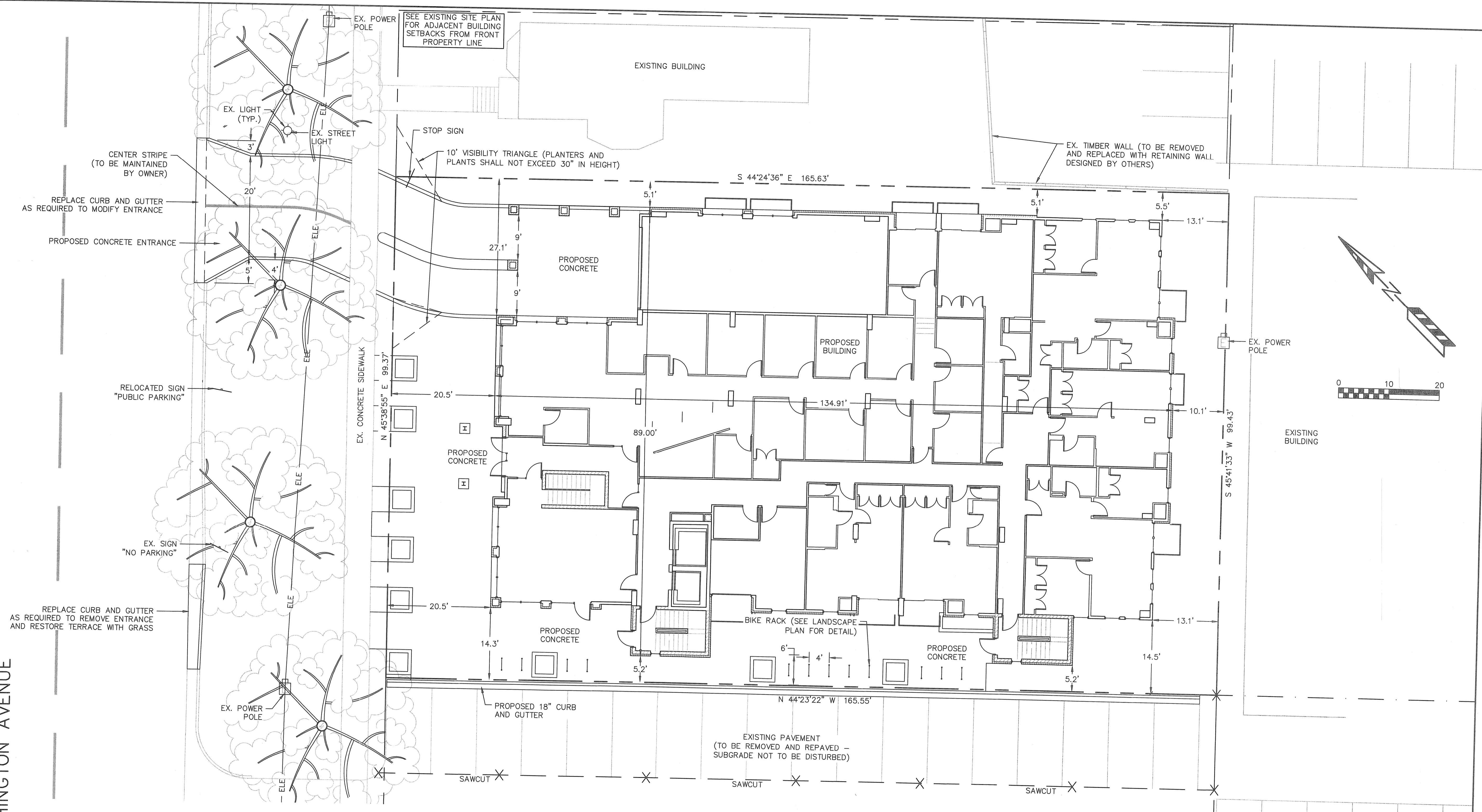

PARKING LOT PLAN SITE INFORMATION BLOCK

Site Address 425 W WASHINGTON AVENUE
 Site acreage (total) 0.38 ACRES

Number of building stories (above grade) 5
 Building height 50-5
 DSSPS type of construction (new structures or additions) VA
 Total square footage of building 10,439

Use of property COMMERCIAL/APARTMENTS
 Gross square feet of commercial 7,707
 Gross square feet of apartments 43,371
 Number of employees in warehouse N/A
 Number of employees in production N/A
 Capacity of restaurant/place of assembly N/A

Number of bicycle stalls shown 24 OUTDOOR / 54 INDOOR

Number of Parking stalls:

	SHOWN
Underground Large Car	61
Underground Accessible	2
Total	63

Number of trees shown SEE LANDSCAPE PLAN

425 WEST WASHINGTON AVENUE
 SITE PLAN
 SHEET: C-1.2
 DATED: DECEMBER 20, 2013

QUAM ENGINEERING, LLC
 Residential and Commercial Site Design Consultants

www.quamengineering.com
 4604 Siggelkow Road, Suite A - McFarland, Wisconsin 53558
 Phone (608) 838-7750; Fax (608) 838-7752



2
A2.1
SOUTHEAST ELEVATION
SCALE 1/8" = 1'-0"



1
A2.2
NORTHWEST ELEVATION
SCALE 1/8" = 1'-0"

PROJECT
**Washington Plaza
Residential**
425 W. Washington Avenue
Madison, Wisconsin 53703

DRAWING
SE, NW, BUILDING ELEVATIONS

DATA
Project # 201333
Date: .08.04.13
Drawn by: j.w.a.



2
A22
SOUTHWEST ELEVATION
SCALE 1/8" = 1'-0"



2
A21
NORTHEAST ELEVATION
SCALE 1/8" = 1'-0"

PROJECT
Washington Plaza
425 W. Washington Avenue
Madison, Wisconsin 53703
DRAWING
BUILDING ELEVATIONS

DATA
Project # 201333
Date: 09.04.13
Drawn by: j.w.a.

A2.2