

SCHEDULE OF LANDS & INTERESTS REQUIRED

OWNER'S NAMES ARE SHOWN FOR REFERENCE PURPOSES ONLY, AND ARE SUBJECT TO CHANGE PRIOR TO TRANSFER OF LAND AND INTERESTS TO CITY OF MADISON.

PARCEL NUMBER	OWNER(S)	INTEREST REQUIRED	NEW	R/W ACRES OR S.F. REQUIRED EXISTING	TOTAL	T.L.E. ACRES OR S.F.
1	BERT GARLAND WILSON OR MARY ANN WILSON TRUSTEES, OR SUCCESSOR TRUSTEES, OF THE WILSON TRUST	FEE & T.L.E.	---	0.38	0.38	0.18
2	WISCONSIN POWER AND LIGHT COMPANY	FEE & T.L.E.	0.81	0.51	1.32	0.39
3	MADISON GAS AND ELECTRIC COMPANY	FEE & T.L.E.	0.81	0.32	1.13	0.06
4	ROBERT D. & PATRICIA A. FISCHBECK	FEE & T.L.E.	0.04	---	0.04	0.11
11	AMERITECH	RELEASE OF RIGHTS				
12	MADISON GAS AND ELECTRIC COMPANY	RELEASE OF RIGHTS				
13	AMERICAN TRANSMISSION COMPANY LLC	RELEASE OF RIGHTS				
14	ALLIANT ENERGY CORP.	RELEASE OF RIGHTS				

PRELIMINARY

TRANSPORTATION PROJECT PLAT NO: 53W0189 - 4.01

THAT PART OF NW 1/4- SE 1/4, THE NE 1/4- SE 1/4, AND THE SE 1/4- SE 1/4 OF SECTION 16, T 8 N, R 10 E, TOWN OF BURKE, DANE COUNTY, WISCONSIN.

RELOCATION ORDER HANSON ROAD DANE COUNTY (MANUFACTURER DR. - I.H. 39)

TO PROPERLY ESTABLISH, LAY OUT, WIDEN, ENLARGE, EXTEND, CONSTRUCT, RECONSTRUCT, IMPROVE, OR MAINTAIN A PORTION OF THE HIGHWAY DESIGNATED ABOVE, THE STATE OF WISCONSIN DEPARTMENT OF TRANSPORTATION DEEMS IT NECESSARY TO RELOCATE OR CHANGE SAID HIGHWAY AND ACQUIRE CERTAIN LANDS AND INTERESTS OR RIGHTS IN LANDS FOR THE ABOVE PROJECT.

TO EFFECT THIS CHANGE, PURSUANT TO AUTHORITY GRANTED UNDER SECTION 84.02 (3) AND 84.09, WISCONSIN STATUTES, THE DEPARTMENT OF TRANSPORTATION HEREBY ORDERS THAT:
 1. THAT PORTION OF SAID HIGHWAY AS SHOWN ON THIS PLAT IS LAY OUT AND ESTABLISHED TO THE LINES AND WIDTHS AS SO SHOWN FOR THE ABOVE PROJECT.
 2. THE LANDS OR INTERESTS OR RIGHTS IN LANDS AS SHOWN ON THIS PLAT ARE REQUIRED BY THE DEPARTMENT FOR THE ABOVE PROJECT AND SHALL BE ACQUIRED IN THE NAME OF THE STATE OF WISCONSIN, PURSUANT TO THE PROVISIONS OF SECTION 84.09 (1) OR (2), WISCONSIN STATUTES.

ABBREVIATIONS

ALUMINUM	ALUM.	POINT ON TANGENT	P.O.T.
CONCRETE	CONC.	PROPERTY LINE	P.L.
CORNER	COR.	RADIUS	R.
DOCUMENT NUMBER	DOC.	REFERENCE LINE	R/L
EXISTING	EX.	RIGHT	RT.
GAS VALVE	G.V.	RIGHT OF WAY	R/W
IRON PIPE	I.P.	SAN.	SANITARY SEWER
LENGTH	L.	SECTION	SEC.
LONG CHORD	L.C.	SQUARE FEET	S.F.
LONG CHORD BEARING	L.C.B.	TANGENT	T.
MONUMENT	MON.	TEMPORARY LIMITED EASEMENT	T.L.E.
PAGE	P.	VOLUME	V.

NOTES:
 PROPERTY LINES SHOWN ON THIS PLAT ARE DRAWN FROM MAPS AND DOCUMENTS OF THIS RECORD AND/OR EXISTING OCCUPATIONAL LINES. EXCLUDING RIGHT-OF-WAY BOUNDARIES, THIS PLAT MAY NOT BE A TRUE REPRESENTATION OF EXISTING PROPERTY LINES AND SHOULD NOT BE USED AS A SUBSTITUTE FOR AN ACCURATE FIELD SURVEY.

ADDITIONAL RESEARCH MAY BE NECESSARY TO DETERMINE ACCESS CONTROL PUT IN PLACE AFTER THE DATE OF FILING.

ALL RIGHT-OF-WAY LINES DEPICTED IN NON ACQUISITION AREAS ARE INTENDED TO RE-ESTABLISH EXISTING RIGHT-OF-WAY LINES AS DETERMINED FROM PREVIOUS PROJECTS, OTHER RECORDED DOCUMENTS, OR FROM CENTERLINE OF EXISTING PAVEMENTS.

PARCEL IDENTIFICATION NUMBERS MAY NOT POINT TO ALL AREAS OF ACQUISITION, AS NOTED ON THE SCHEDULE OF LANDS & INTERESTS REQUIRED.

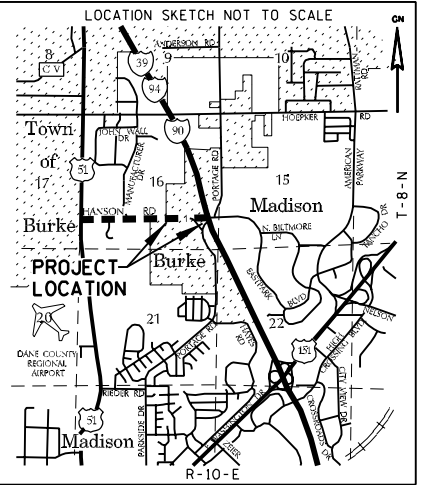

Station & Offset Table

Point Number	Station	Offset
100	98+53.75	95.00'
101	13+73.47	40.00'
102	14+41.58	40.00'
103	15+41.41	29.91'
104	16+63.50	30.00'
105	18+25.00	30.00'
106	18+47.33	47.84'
107	19+00.63	128.51'
108	22+00.00	49.32'
109	22+00.00	50.70'
110	20+00.68	30.00'
111	18+87.17	30.00'
112	17+17.50	82.25'
113	15+19.18	57.61'
114	90+52.70	45.14'
115	89+17.88	43.66'
116	89+18.33	30.77'
117	82+25.00	32.74'
118	82+25.00	54.26'
119	82+60.07	54.36'
120	82+59.38	33.36'
121	91+96.97	23.02'
122	92+54.50	25.20'
123	93+07.45	27.50'
124	93+25.00	27.50'
125	93+25.00	83.00'
126	96+75.00	95.00'
127	97+97.70	95.00'
128	98+20.96	16.14'
129	98+35.61	33.52'

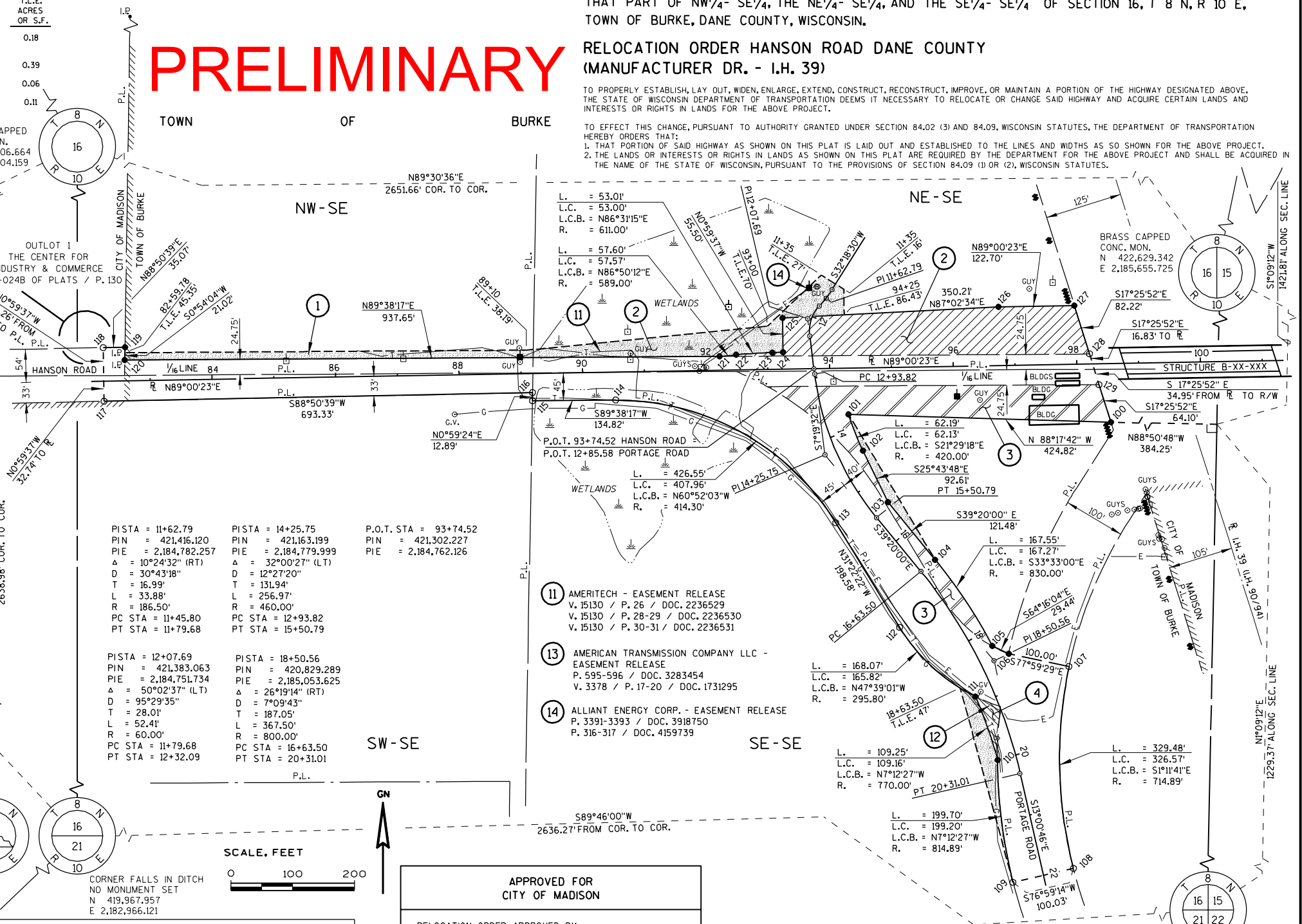

CONVENTIONAL SIGNS

SECTION LINE	--- --	SECTION CORNER	(S)	R/W MONUMENT	•
QUARTER LINE	--- --	NON-MONUMENTED R/W POINT	(N)	NON-MONUMENTED R/W POINT	o
SIXTEENTH LINE	--- --	IRON PIN	(IP)	IRON PIN	⊕
NEW REFERENCE LINE	--- --	VALVE (GAS, WATER, ETC.) SIGN	(V)	VALVE (GAS, WATER, ETC.) SIGN	⊕
NEW R/W LINE	--- --	OFF-PREMISE SIGN	(OS)	OFF-PREMISE SIGN	⊕
EXISTING R/W LINE	--- --	COMPENSABLE	(C)	NON-COMPENSABLE	(NC)
PROPERTY LINE	--- --	ELECTRIC POLE	(EP)	TELEPHONE POLE	(TP)
LOT, TIE AND OTHER MINOR LINES	--- --	PEDESTAL (LABEL TYPE - COMMUNICATIONS, ELECTRIC)	(P)	PEDESTAL (LABEL TYPE - COMMUNICATIONS, ELECTRIC)	(P)
UNDERGROUND FACILITY (COMMUNICATIONS, ELECTRIC, ETC.)	--- --	NO ACCESS (BY PARCEL ACQUISITION)	(NA)	NO ACCESS (BY STATUTORY AUTHORITY)	(NS)
FEE ACQUISITION AREA (WATCHING VARIES BY OWNER)	--- --	ACCESS RESTRICTED (BY PREVIOUS PROJECT/CONTROL)	(AR)	ACCESS RESTRICTED (BY PREVIOUS PROJECT/CONTROL)	(AR)
TEMPORARY LIMITED EASEMENT AREA	--- --				
EASEMENT (HIGHWAY, PERMANENT LIMITED OR RESTRICTED DEVELOPMENT) AREAS	--- --				
TRANSMISSION STRUCTURES (LINE OPTIONAL)	--- --				

NOTES:
 COORDINATES AND BEARINGS ON THE PLAT ARE REFERENCED TO THE WISCONSIN STATE PLANE COORDINATE SYSTEM, NAD27 ADJUSTMENT, AS PUBLISHED BY THE CITY OF MADISON. ALL COORDINATES SHOWN ARE GROUND COORDINATES AND ALL PLAT DISTANCES ARE GROUND LENGTH. COORDINATES MAY BE CONVERTED TO GRID COORDINATES AND DISTANCES MAY BE CONVERTED TO GRID LENGTH BY MULTIPLYING BY THE GRID FACTOR - 0.99991.

ALL NEW RIGHT-OF-WAY MONUMENTS WILL BE 1/2-INCH IRON REBARS, UNLESS OTHERWISE NOTED, AND WILL BE PLACED PRIOR TO THE COMPLETION OF THE PROJECT.

RIGHT-OF-WAY BOUNDARIES ARE DEFINED WITH COURSES OF THE PERIMETER OF THE HIGHWAY LANDS REFERENCED TO THE U.S. PUBLIC LAND SURVEY OR OTHER "SURVEYS OF RECORD".

EXISTING RIGHT-OF-WAY SHOWN HEREIN IS BASED ON THE FOLLOWING POINTS OF REFERENCE:
 EXISTING RIGHT-OF-WAY FOR I.H. 39 (IH 90 & 94) ESTABLISHED FROM PREVIOUS PROJECT I-90-2(1)2(2).
 EXISTING RIGHT-OF-WAY FOR HANSON ROAD ESTABLISHED FROM PREVIOUS PROJECT I-90-2(1)2(2), TOWN OF BURKE PROJECT NO. 61-7, 1874 TOWN ROAD RECORDS FOR TOWN OF BURKE, & THE CENTER FOR INDUSTRY AND COMMERCE PLAT.
 EXISTING RIGHT-OF-WAY FOR PORTAGE ROAD ESTABLISHED FROM PREVIOUS PROJECT I-90-2(1)2(2).

ACCESS ALONG I.H. 39 (IH 90 & 94) IS CONTROLLED BY STATUTORY AUTHORITY FROM PREVIOUS PROJECT I-90-2(1)2(2).
 DIMENSIONING FOR THE NEW R/W IS MEASURED ALONG AND PERPENDICULAR TO NEW REFERENCE LINES.

APPROVED FOR CITY OF MADISON

RELOCATION ORDER APPROVED BY THE COMMON COUNCIL

DATE: _____ CITY CLERK

RELOCATION ORDER APPROVED BY THE PLAN COMMISSION

DATE: _____ EXECUTIVE SECRETARY

RELOCATION ORDER APPROVED BY THE BOARD OF PUBLIC WORKS

DATE: _____ EXECUTIVE SECRETARY

AYRES ASSOCIATES Engineers/Planners Environmental Scientists
 1802 Pankratz Street
 Madison, Wisconsin 53704-4069

I, JOHN FAVORITE, REGISTERED LAND SURVEYOR, HEREBY CERTIFY THAT IN FULL COMPLIANCE WITH THE PROVISIONS OF SECTION 84.095 OF THE WISCONSIN STATUTES AND UNDER THE DIRECTION OF THE DEPARTMENT, I HAVE SURVEYED AND MAPPED TRANSPORTATION PROJECT PLAT 53W0189 - 4.01 AND THAT SUCH PLAT CORRECTLY REPRESENTS ALL EXTERIOR BOUNDARIES OF THE SURVEYED LAND.

DATE: _____ (SIGNATURE) _____ (PRINTED NAME)

REGISTRATION NUMBER: _____

THIS PLAT IS APPROVED FOR THE WISCONSIN DEPARTMENT OF TRANSPORTATION.

DATE: _____ (SIGNATURE) _____ (PRINTED NAME)

SIGNATURE OF REGISTER OF DEEDS

RESERVED FOR REGISTER OF DEEDS PROJECT NUMBER 53W0189 AMENDMENT NO:

ACCEPTED FOR RECORDING AND FILING IN THE OFFICE OF THE REGISTER OF DEEDS IN _____ COUNTY, WISCONSIN AT _____ M ON _____ AS DOCUMENT # _____ AND FILED IN _____

SIGNATURE OF REGISTER OF DEEDS