

# UWCU

1422 Northport Dr.  
Madison, WI 53704

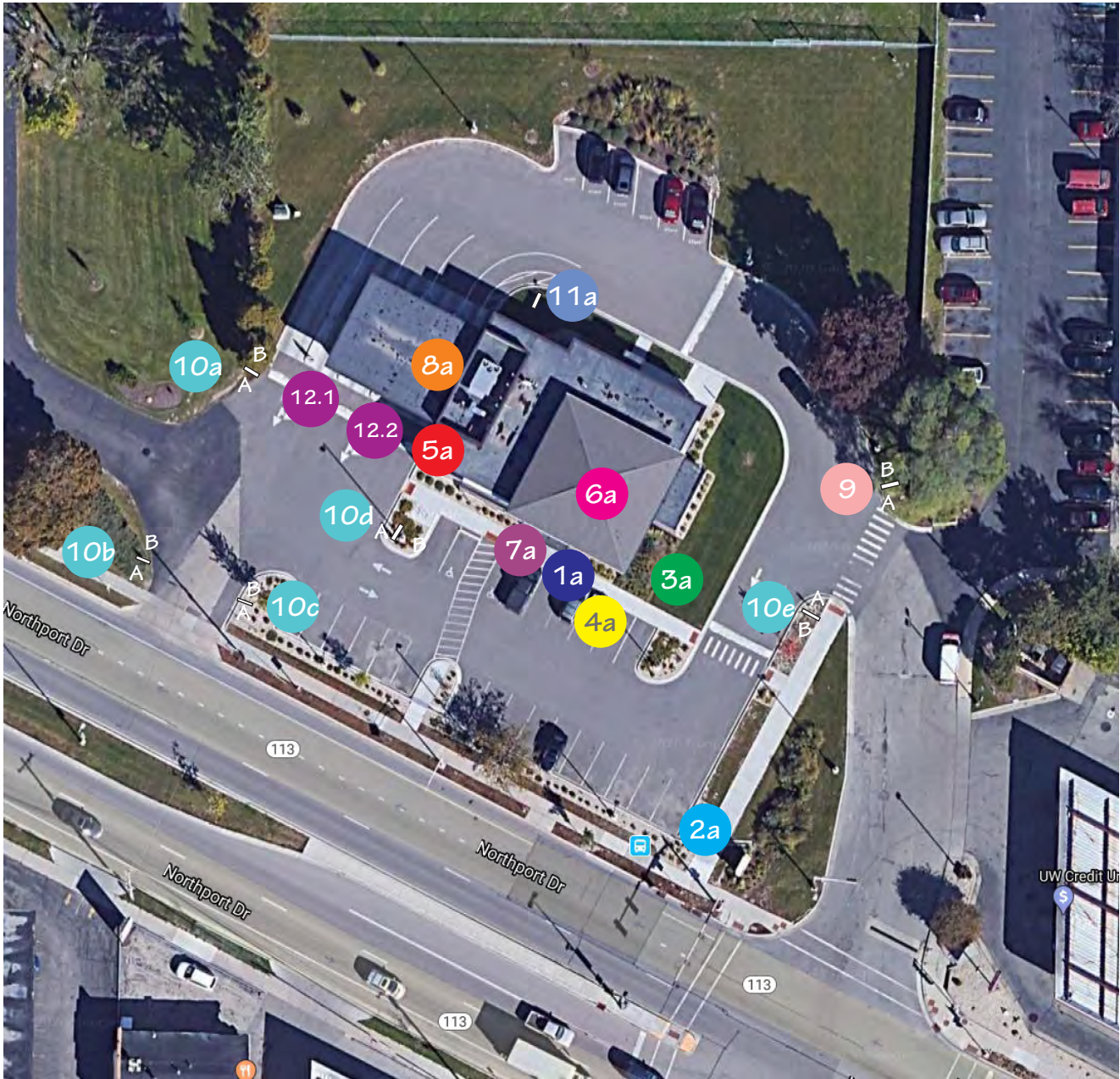

- 1a 3M Dusted crystal "Welcome" graphic
- 2a Double face 10' monument sign
- 3a 60" channel letter logo and letters \_East
- 4a 60" channel letter logo and letters \_South
- 5a 60" channel letter logo and letters \_West
- 6a 30" Acrylic interior logo and letters
- 7a Standard door hours and logo
- 8a Drive window vinyl with hours
- 9 Directional sign \_Illuminated
- 10 Directional signs A-E \_Non-illuminated
- 11a Post & panel sign \_Bike lane
- 12 Drive thru \_Exit only sign



Customer UWCU  
Street 1422 Northport Dr.  
City Madison, WI 53704

Date: 3.16.2020  
Acct. Rep.  
Mike Studnicka

Designer: MS  
Drawing No. UWCU\_NorthPort  
\_plot map  
Scale:

Client Approval  
Signature:  
Print:  
Date:

Landlord Approval  
Signature:  
Print:  
Date:

Wisconsin Sign & Graphics, LLC is the sole owner of this artwork (Drawings, color renderings and/or sign concepts) used to submit to client for approval. Reproduction in whole or part without written permission by Wisconsin Sign & Graphics, LLC is prohibited.

Copyright Wisconsin Sign & Graphics, LLC 2020



*Melissa Stapf*

# UW Credit Union / Northport -Madison, WI

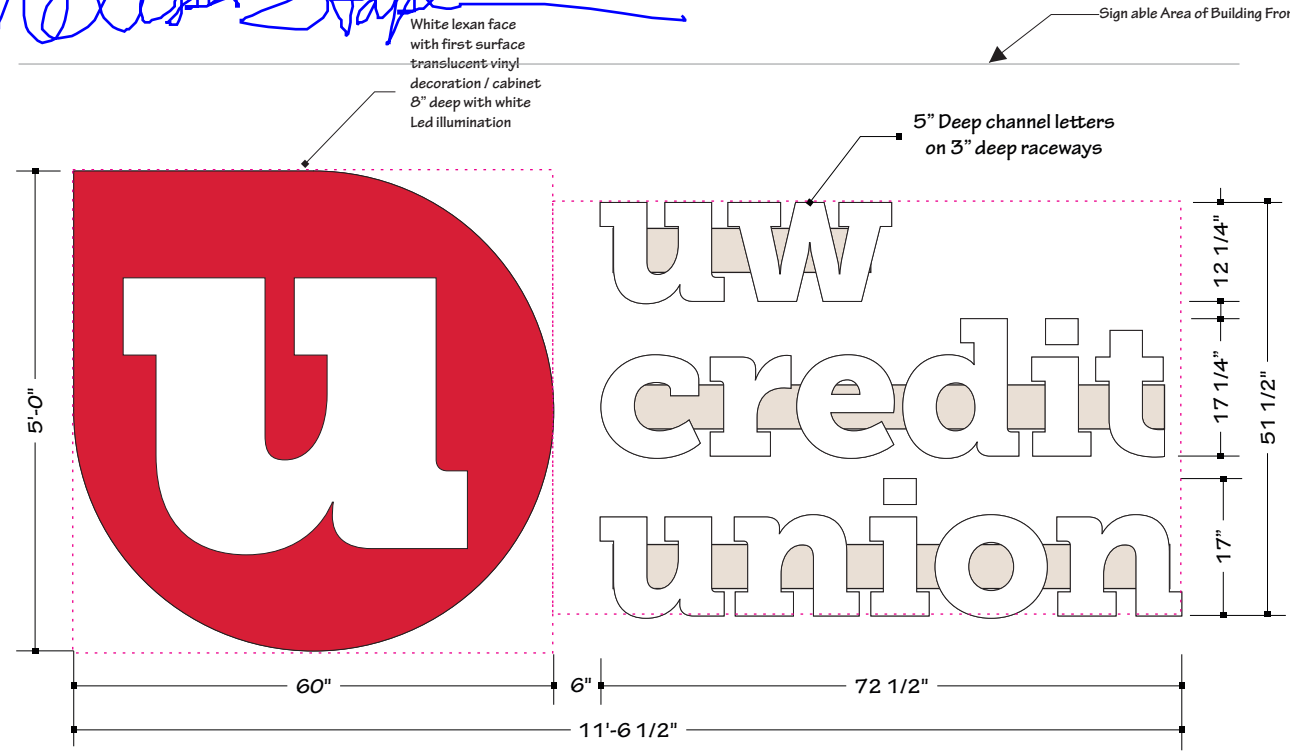

### Job Detail

Manufacture and install (1) set of 17" x 5" deep front lit LED illuminated "UW Credit Union" channel letters. Internally lit with white Leds. Letters returns and letter trim will be painted PMS 11C. Letters mounted to 3" deep raceway. Power Supply remotely mounted with in raceways.

8" deep "UW Credit Union Logo" fabricated cabinet with white acrylic face. Decorated first surface with 3M translucent red vinyl. Internally lit with white LEDs. Logo retainer and return painted to match translucent red vinyl. Power Supply mounted internally of sign

Raceways painted to match building color. (color TBD)



Sign illuminated at night



Remove existing sign and install new letters and logo  
Existing sign size 101" x 78"



New letters and logo placement - East elevation

Scale 1/2" = 1'

3a

Sign Sq Ft 60x60 = 25 ltrs. 52x79 = 28.53 Total 53.53

Total Sign SqFt 57.71

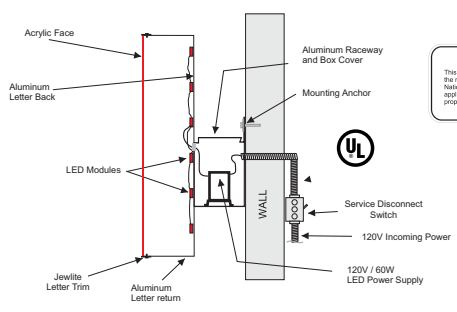

FRONT LIT LED CHANNEL LETTER ON RACEWAY SECTION DETAIL

**NOTICE**  
This sign is intended to be installed with the requirements of Article 600 of the National Electrical Code and/or other applicable local codes. This includes proper grounding and bonding of the sign.

- Logo**
  - White .188 Lexan "UW" Logo face
  - UW Credit Logo 3M 230-33 Red/ cabinet and retainer to match
- Letters on Raceway**
  - White Acrylic 3/16" "Credit Union" letters
  - MAP PMS 11C Grey letter returns / Letter trim painted to match
  - Raceway MAP paint match to EFIS

1 EAST ELEVATION  
A201 not to scale

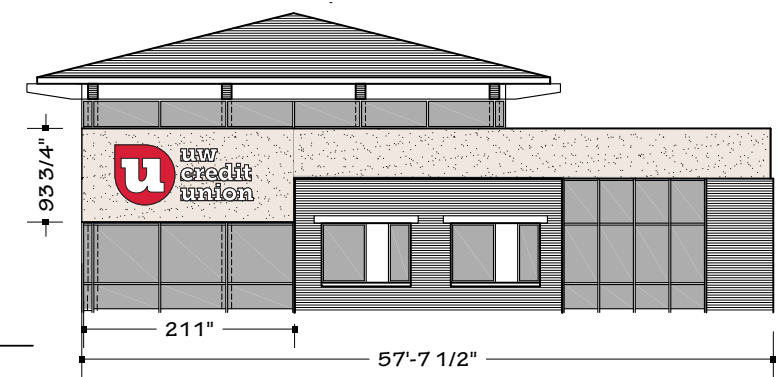

Customer UWCU  
Street 1422 Northport Dr.  
City Madison, WI 53704

Date: 3.16.2020  
Acct. Rep. Mike Studnicka

Designer: MS  
Drawing No. UWCU\_NorthPort\_Chann Ltrs\_East  
Scale:

Client Approval Signature:  
Print:  
Date:

*Melissa Stapf*  
*Melissa Stapf*

Landlord Approval Signature:  
Print:  
Date:

Wisconsin Sign & Graphics, LLC is the sole owner of this artwork (Drawings, color renderings and/or sign concepts) used to submit to client for approval. Reproduction in whole or part with out written permission by Wisconsin Sign & Graphics, LLC is prohibited.  
Copyright Wisconsin Sign & Graphics, LLC 2020

*Melissa Stapfen*

# UW Credit Union / Northport Dr. -Madison, WI

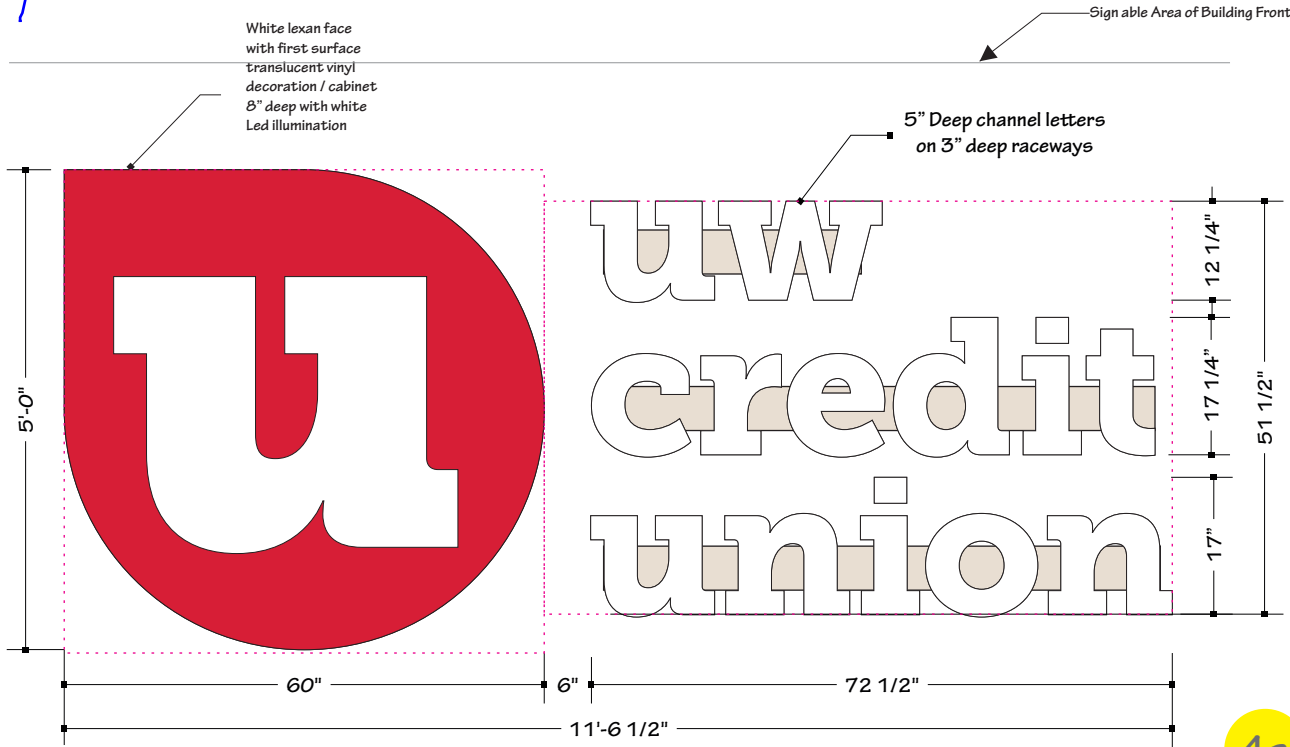

Scale 1/2" = 1' Sign Sq Ft 60x60 = 25 ltrs. 52x79 = 28.53 Total 53.53

Total Sign Sq Ft 57.71

### Job Detail

Manufacture and install (1) set of 17" x 5" deep front lit LED illuminated "UW Credit Union" channel letters. Internally lit with white LEDs. Letters returns and letter trim will be painted PMS 11C. Letters mounted to 3" deep raceway. Power Supply remotely mounted with in raceways.

8" deep "UW Credit Union Logo" fabricated cabinet with white acrylic face. Decorated first surface with 3M translucent red vinyl. Internally lit with white LEDs. Logo retainer and return painted to match translucent red vinyl. Power Supply mounted internally of sign

Raceways painted to match building color. (color TBD)

- Logo**
- White .188 Lexan "UW" Logo face
  - UW Credit Logo 3M 230-33 Red/ cabinet and retainer to match
- Letters on Raceway**
- White Acrylic 3/16" "Credit Union" letters
  - MAP PMS 11C Grey letter returns / Letter trim painted to match
  - Raceway MAP paint match to EFIS



Remove existing sign and install new letters and logo Existing sign size 101" x 78"



New letters and logo placement -South elevation



Sign illuminated at night

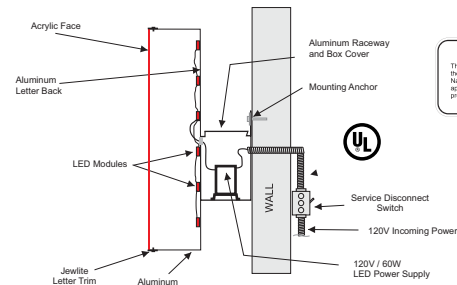

FRONT LIT LED CHANNEL LETTER ON RACEWAY SECTION DETAIL

**NOTICE**  
This sign is intended to be installed with the requirements of Article 600 of the National Electrical Code and/or other applicable local codes. This includes proper grounding and bonding of the sign.

### 3 SOUTH ELEVATION A201 1/16" = 1'

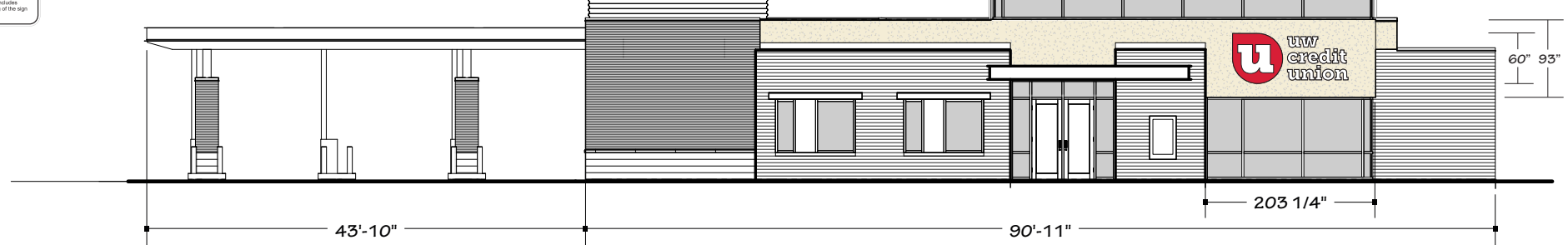

Customer UWCU  
Street 1422 Northport Dr.  
City Madison, WI 53704

Date: 3.16.2020  
Acct. Rep. Mike Studnicka

Designer: MS  
Drawing No. UWCU\_NorthPort\_Chann Ltrs\_South  
Scale:

Client Approval Signature:  
Print:  
Date:

*Melissa Stapfen*  
*Melissa Stapfen*

Landlord Approval Signature:  
Print:  
Date:

Wisconsin Sign & Graphics, LLC is the sole owner of this artwork (Drawings, color renderings and/or sign concepts) used to submit to client for approval. Reproduction in whole or part without written permission by Wisconsin Sign & Graphics, LLC is prohibited.  
Copyright Wisconsin Sign & Graphics, LLC 2020

*Melissa Stapleton*

# UW Credit Union / Northport Dr. -Madison, WI

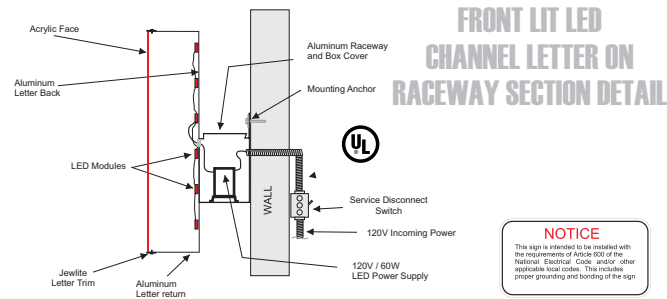
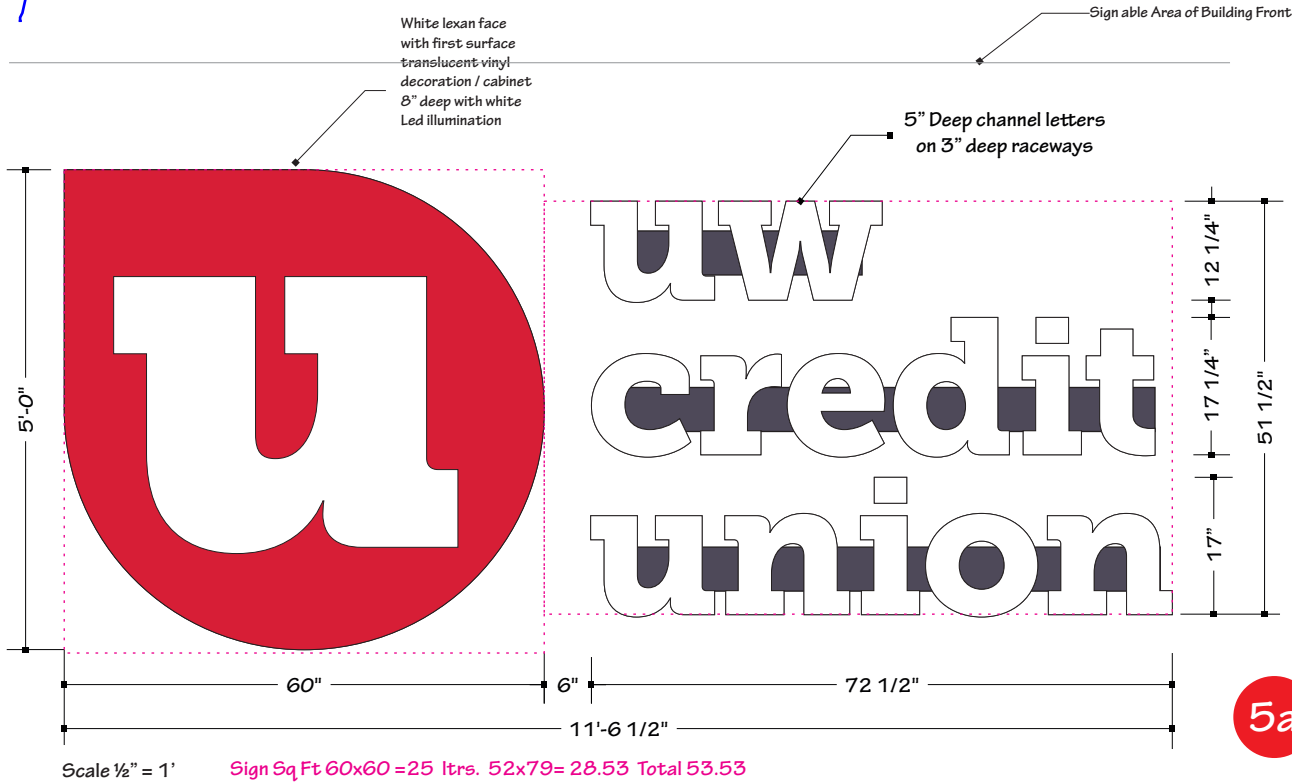

- Logo**
- White .188 Lexan "UW" Logo face
  - UW Credit Logo 3M 230-33 Red/ cabinet and retainer to match
- Letters on Raceway**
- White Acrylic 3/16" "Credit Union" letters
  - MAP PMS 11C Grey letter returns / Letter trim painted to match
  - Raceway MAP paint match to Brick

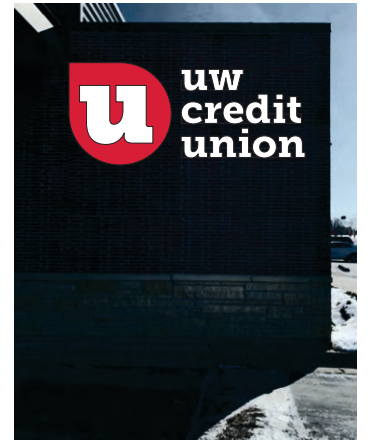
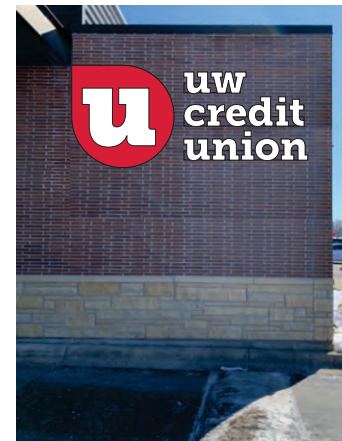

**Job Detail**

Manufacture and install (1) set of 17" x 5" deep front lit LED illuminated "UW Credit Union" channel letters. Internally lit with white Leds. Letters returns and letter trim will be painted PMS 11C. Letters mounted to 3" deep raceway. Power Supply remotely mounted with in raceways.

8" deep "UW Credit Union Logo" fabricated cabinet with white acrylic face. Decorated first surface with 3M translucent red vinyl. Internally lit with white LEDs. Logo retainer and return painted to match translucent red vinyl. Power Supply mounted internally of sign

Raceways painted to match building color. (color TBD)

3 WEST ELEVATION  
A301  
1/16" = 1'

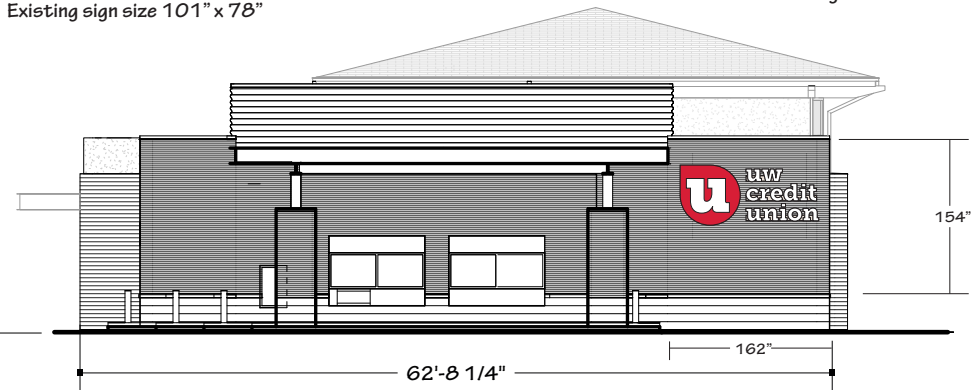

Customer UWCU  
Street 1422 Northport Dr.  
City Madison, WI 53704

Date: 3.16.2020  
Acct. Rep. Mike Studnicka

Designer: MS  
Drawing No. UWCU\_NorthPort\_Chann Ltrs\_West  
Scale:

Client Approval Signature:  
Print:  
Date:

*Melissa Stapleton*  
*Melissa Stapleton*

Landlord Approval Signature:  
Print:  
Date:

Wisconsin Sign & Graphics, LLC is the sole owner of this artwork (Drawings, color renderings and/or sign concepts) used to submit to client for approval. Reproduction in whole or part without written permission by Wisconsin Sign & Graphics, LLC is prohibited.  
Copyright Wisconsin Sign & Graphics, LLC 2020



UW  
Credit Union

UW  
Credit Union

  
Credit Union  
Drive-Up & 24 Hour ATM  
Lobby  
Customer Parking Only

  
PARKCREST APARTMENTS  
1502 Troy Drive  
(608) 241-4888  
www.parkcrestapts.com

WARNING  
NO PARKING BY PERMIT ONLY

PERMIT PARKING ONLY

