

ATTACHMENT TO THE CITY OF MADISON

PART OF THE EAST 1/2 OF THE NORTHEAST 1/4 OF SECTION 29, T07N, R08E, TOWN OF MIDDLETON, DANE COUNTY, WISCONSIN

ORDINANCE No. _____
 I.D. No. _____
 DATE ADOPTED _____
 DATE PUBLISHED _____

ALD. DISTRICT ANNEXED TO _____
 AREA: 0.124725 SQUARE MILES

LANDS

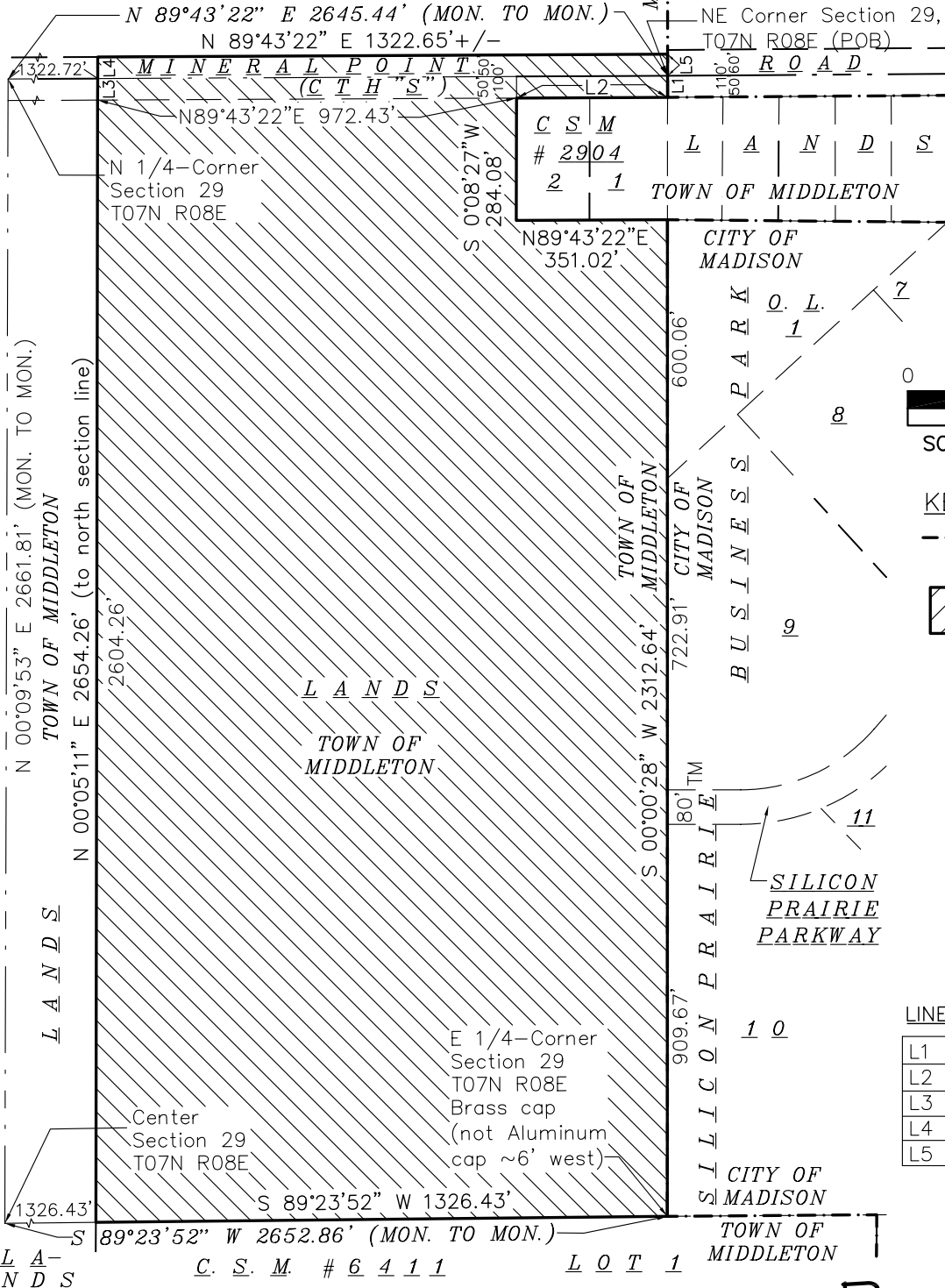

BEARINGS ARE BASED UPON THE
 NORTH LINE OF SECTION 29-07-08
 BEARING N 89°43'22" E

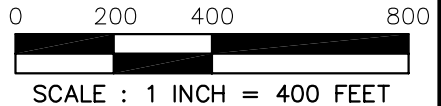

- KEY**
- - - - - EXISTING CITY OF MADISON LIMITS
 - ANNEXATION AREA AND BOUNDARY

LINE TABLE

L1	S00°00'28"W	50.00'
L2	S89°43'22"W	350.36'
L3	N00°05'11"E	50.00'
L4	N00°05'11"E +/-	50.00'
L5	S00°00'28"W +/-	50.00'

PREPARED BY: **Burse**
 surveying & engineering inc.
 1400 E. Washington Ave, Suite 158
 Madison, WI 53703 608.250.9263
 Fax: 608.250.9266
 email: burse@chorus.net
 www.bursesurveyengr.com

PREPARED FOR:
 West Madison Holdings, LLC
 8500 Greenway Blvd., Suite 200
 Middleton, WI 53562

DATE: April 24, 2007
 PLOT LAYOUT: ANNEX
 \PROJECTS\BSE544\Revised\RevisedBSE544.dwg