



**BIRRENKOTT  
SURVEYING, INC.**

P.O. Box 237  
1677 N. Bristol Street  
Sun Prairie, WI. 53590  
Phone (608) 837-7463  
Fax (608) 837-1081

# ANNEXATION MAP

PART OF THE NORTHWEST 1/4 OF THE SOUTHWEST 1/4,  
PART OF THE SOUTHWEST 1/4 OF THE SOUTHWEST 1/4  
AND PART OF THE SOUTHEAST 1/4 OF THE SOUTHWEST  
1/4 OF SECTION 24, T8N, R9E, TOWN OF WESTPORT,  
DANE COUNTY, WISCONSIN

BEARINGS REFERENCED TO THE DANE  
COUNTY COORDINATE SYSTEM AND THE  
SOUTH LINE OF THE SOUTHWEST 1/4  
BEARING S89°22'11"E

## ANNEXATION TO THE CITY OF MADISON

ORDINANCE NUMBER **ORD-09-00108**  
I.D. NUMBER **14,850**  
DATE ADOPTED **JULY 7, 2009**  
DATE PUBLISHED **JULY 24, 2009**  
ALDERMANIC DISTRICT  
ANNEXED TO **18TH**  
AREA 0.1204071611 Sq. Miles

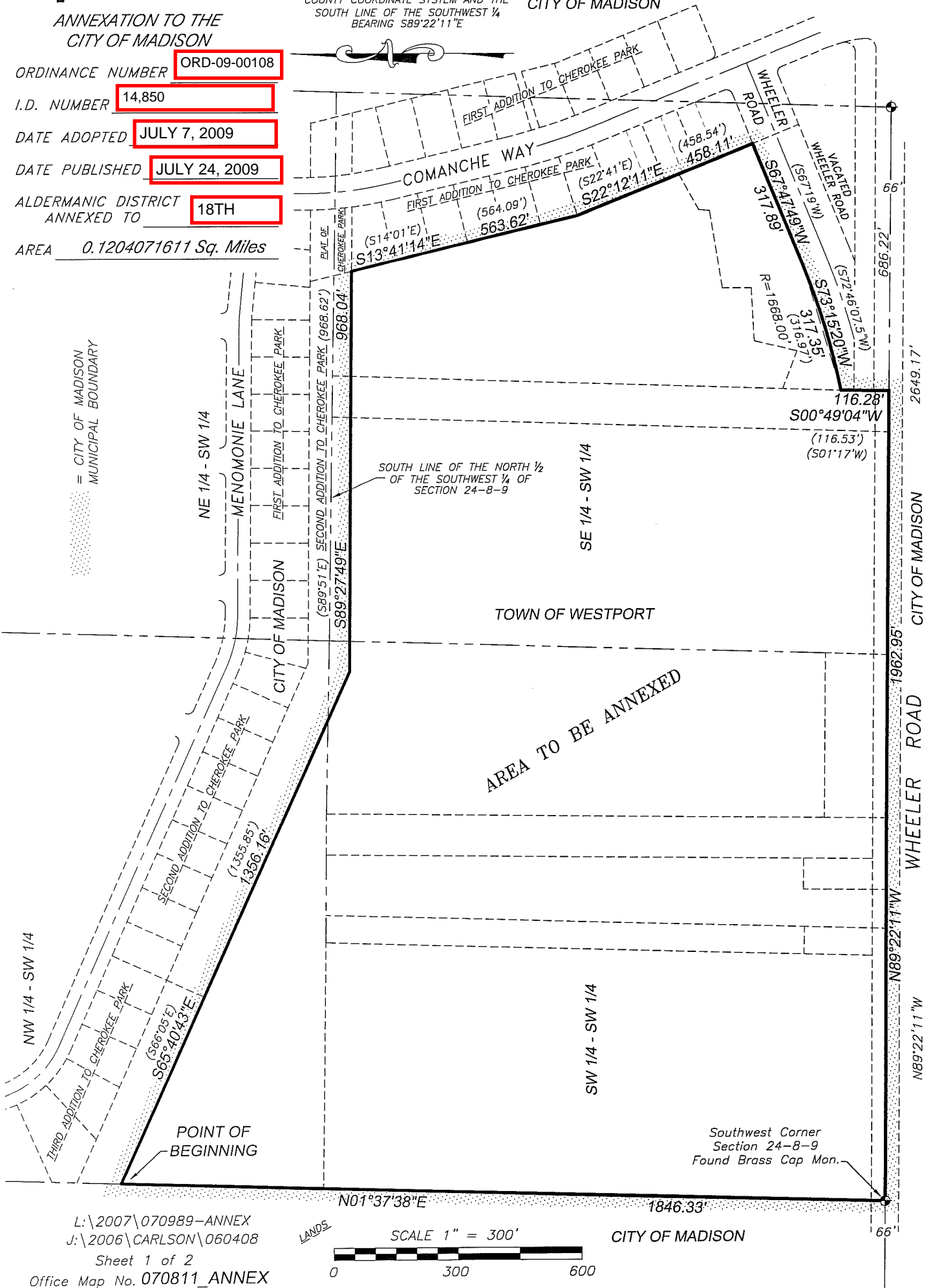

= CITY OF MADISON  
MUNICIPAL BOUNDARY

AREA TO BE ANNEXED

L:\2007\070989-ANNEX  
J:\2006\CARLSON\060408  
Sheet 1 of 2  
Office Map No. 070811\_ANNEX

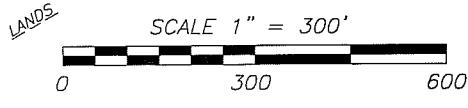

CITY OF MADISON



**BIRRENKOTT  
SURVEYING, INC.**

P.O. Box 237  
1677 N. Bristol Street  
Sun Prairie, WI. 53590  
Phone (608) 837-7463  
Fax (608) 837-1081

## ANNEXATION MAP

PART OF THE NORTHWEST  $\frac{1}{4}$  OF THE SOUTHWEST  $\frac{1}{4}$ ,  
PART OF THE SOUTHWEST  $\frac{1}{4}$  OF THE SOUTHWEST  $\frac{1}{4}$   
AND PART OF THE SOUTHEAST  $\frac{1}{4}$  OF THE SOUTHWEST  
 $\frac{1}{4}$  OF SECTION 24, T8N, R9E, TOWN OF WESTPORT,  
DANE COUNTY, WISCONSIN

### ANNEXATION DESCRIPTION:

*Part of the Northwest  $\frac{1}{4}$  of the Southwest  $\frac{1}{4}$ , part of the Southwest  $\frac{1}{4}$  of the Southwest  $\frac{1}{4}$  and part of the Southeast  $\frac{1}{4}$  of the Southwest  $\frac{1}{4}$  of Section 24, Town 8 North, Range 9 East, Town of Westport, Dane County, Wisconsin, more fully described as follows:*

*Beginning at the Southwest corner of the plat of Third Addition to Cherokee Park, a recorded plat in said Section 24, and the point of intersection of the West line of said Section 24 and the Southerly line of a drainage easement described in Volume 440 of Miscellaneous, Page 36, and recorded in the Dane County Register of Deeds Office; thence along the Southerly line of said Third Addition to Cherokee Park and the Southerly line of the plat of Second Addition to Cherokee Park, a recorded plat in said Section 24, S65°40'43"E, 1356.16 feet (recorded as S66°05'E, 1355.85 feet); thence continuing along the Southerly line of said Second Addition to Cherokee Park (previously described as the South line of the North  $\frac{1}{2}$  of the Southwest  $\frac{1}{4}$  in description No. 14 of the City of Madison Index of Excluded Lands) S89°27'49"E, 968.04 feet (recorded as S89°51'E, 968.62 feet) to a point on the Westerly line of the plat of First Addition to Cherokee Park, a recorded plat in said Section 24; thence along said Westerly line S13°41'14"E, 563.62 feet (recorded as S14°01'E, 564.09 feet); thence continuing along said Westerly line S22°12'11"E, 458.11 feet (recorded as S22°41'E, 458.54 feet) to the Northerly right of way line of Wheeler Road, as platted in the plat of Cherokee Park; thence along said Northerly right of way line S67°47'49"W (recorded as S67°19'W), 317.89 feet to a point of curvature; thence continuing along said Northerly right of way line along a curve to the right having a radius of 1668.00 feet and a chord bearing and distance of S73°15'20"W, 317.35 feet (recorded as S72°46'07.5"W, 316.97 feet) to the Westerly line of said plat of Cherokee Park; thence along said Westerly line S00°49'04"W, 116.28 feet (recorded as S01°17'W, 116.53 feet) to the South line of the said Southwest  $\frac{1}{4}$  of Section 24; thence along said South line N89°22'11"W, 1962.95 feet to the Southwest corner of said Section 24; thence along the West line of the said Southwest  $\frac{1}{4}$  of Section 24, N01°37'38"E, 1846.33 feet to the said Southwest corner of the plat of Third Addition to Cherokee Park and the point of beginning. The above described parcel contains 3,356,759 square feet or 77.0605 acres or 0.1204071611 square miles.*