



---

# Demolition Report Landmarks Commission

June 28, 2021

**Staff recommendation:** The Commission finds that the buildings have no known historic value

- 1729 Schlimgen Ave
  - Constructed 1928
  - No City preservation file or WHS site file
- 3570 E Washington Ave
  - Constructed 1925
  - No City preservation file or WHS site file
- 3574 E Washington Ave
  - Constructed 1966
  - No City preservation file or WHS site file
- 3578 E Washington Ave
  - Constructed 1964
  - No City preservation file or WHS site file



# Buildings Proposed for Demolition

---

## Motions for Advisory Recommendation on Demolitions

- a. The Commission finds that the building(s) has no known historic value.
- b. The Commission finds that the building(s) has historic value related to the vernacular context of Madison's built environment, or as the work/product of an architect of note, but the building itself is not historically, architecturally or culturally significant.
- c. The Commission finds that the building(s) has historic value based on architectural significance, cultural significance, historic significance, as the work/product of an architect of note, its status as a contributing structure in a National Register Historic District, and/or as an intact or rare example of a certain architectural style or method of construction.





# 849 E Washington Avenue

- Commercial building, constructed 1917, addition 1930
- Originally C.G. McGlashan Wholesale Bakery
- Gardner Baking Co. 1926-1952



# Buildings Proposed for Demolition

---

## - 849 E Washington Ave

### Motions for Advisory Recommendation on Demolitions

- a. The Commission finds that the building(s) has no known historic value.
- b. The Commission finds that the building(s) has historic value related to the vernacular context of Madison's built environment, or as the work/product of an architect of note, but the building itself is not historically, architecturally or culturally significant.
- c. The Commission finds that the building(s) has historic value based on architectural significance, cultural significance, historic significance, as the work/product of an architect of note, its status as a contributing structure in a National Register Historic District, and/or as an intact or rare example of a certain architectural style or method of construction.





# 2436 Regent Street



- Commercial building, constructed 1911 per Assessor
- No City preservation file or WHS site file

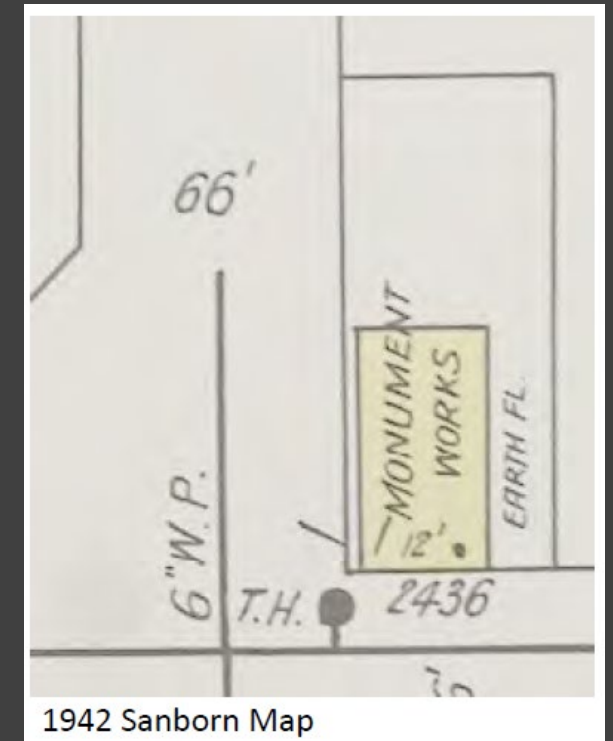

1942 Sanborn Map

# Buildings Proposed for Demolition

---

## - 2436 Regent St

### Motions for Advisory Recommendation on Demolitions

- a. The Commission finds that the building(s) has no known historic value.
- b. The Commission finds that the building(s) has historic value related to the vernacular context of Madison's built environment, or as the work/product of an architect of note, but the building itself is not historically, architecturally or culturally significant.
- c. The Commission finds that the building(s) has historic value based on architectural significance, cultural significance, historic significance, as the work/product of an architect of note, its status as a contributing structure in a National Register Historic District, and/or as an intact or rare example of a certain architectural style or method of construction.



# 555 W Mifflin Street

- Commercial building, constructed 1947
- Public comment received





# Buildings Proposed for Demolition

---

## - 555 W Mifflin St

### Motions for Advisory Recommendation on Demolitions

- a. The Commission finds that the building(s) has no known historic value.
- b. The Commission finds that the building(s) has historic value related to the vernacular context of Madison's built environment, or as the work/product of an architect of note, but the building itself is not historically, architecturally or culturally significant.
- c. The Commission finds that the building(s) has historic value based on architectural significance, cultural significance, historic significance, as the work/product of an architect of note, its status as a contributing structure in a National Register Historic District, and/or as an intact or rare example of a certain architectural style or method of construction.

