





**Architectural Design  
Consultants, Inc.**

THE MADISON CONCOURSE HOTEL

JULY 1, 2014



EXISTING HOTEL TOWER  
NO WORK TO BE PERFORMED  
UNDER THIS SUBMITTAL



STARBUCKS STOREFRONT  
RENOVATION

# C Wall Mounted Sign

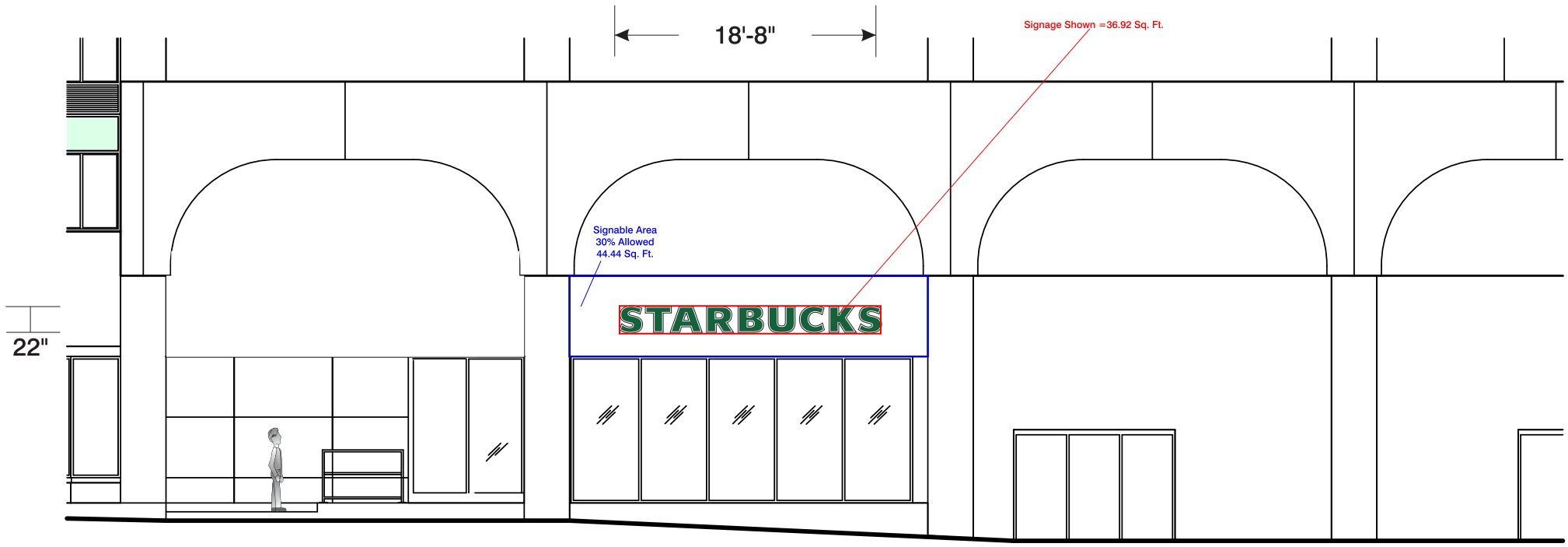

<input type="checkbox"/> White Acrylic Faces	<input checked="" type="checkbox"/> 3M 230-76 Trans Holly
<b>Wind Load Compliance Statement:</b> Withstand up to 75 MPH Winds	<b>Illumination Compliance Statement:</b> Internal White LEDs Meets Maximum Guidelines of City of Madison
<b>Construction:</b> Fabricated Aluminum Channel Letters w/ White Acrylic Faces & Overlaid Translucent Vinyl	

<b>Ryan Signs, Inc.</b> 3007 Perry Street • Madison, WI 53713 • Tel (608) 271-7979 • Fax (608) 271-7853		SCALE: 3/32" = 1'-0" DATE: 6/30/14 REVISED: DRAWN BY: KW	APPROVED: Copyright 2014 by Ryan Signs, Inc.
<b>STARBUCK'S - CONCOURSE HOTEL</b>		DRAWING NUMBER: <b>5696B</b>	client signature _____

These plans are the exclusive property of Ryan Signs, Inc. and are the result of the original design work of its employees. They are submitted to you or your company for the sole purpose of your consideration of whether to purchase from Ryan Signs, Inc., Madison, Wisconsin a sign designed and manufactured according to these plans. Distribution or exhibition of these plans to anyone other than employees of your company or use of these plans to construct a sign similar to the one embodied herein is expressly prohibited. In the event that such use, distribution or exhibition occurs, the undersigned expressly agrees to pay to Ryan Signs, Inc. the sum of 25% of our purchase price as quoted to you. This covenant of payment is acknowledged to be compensation for the time, effort and talent devoted to the preparation of the plans.

# B Wall Mounted Sign

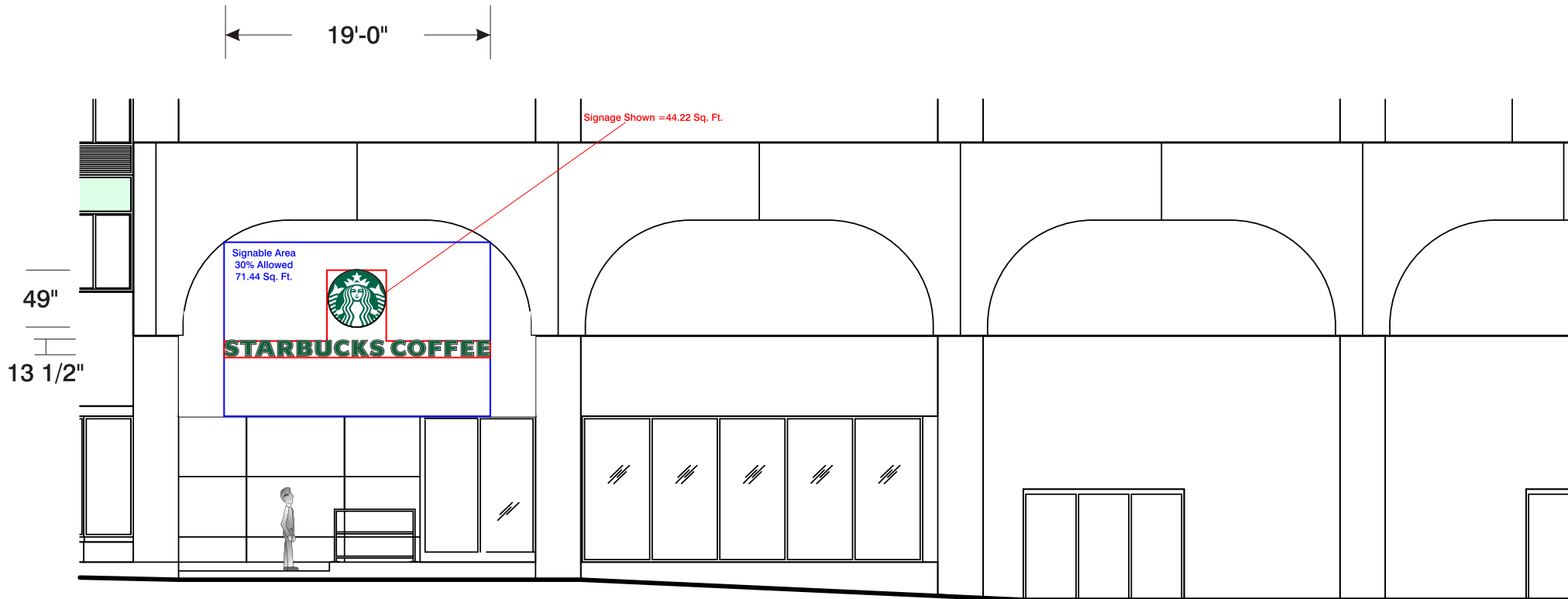

<input type="checkbox"/> White Acrylic Faces	<input checked="" type="checkbox"/> 3M 230-76 Trans Holly
<b>Wind Load Compliance Statement:</b> Withstand up to 75 MPH Winds	<b>Illumination Compliance Statement:</b> Internal White LEDs Meets Maximum Guidelines of City of Madison
<b>Construction:</b> Fabricated Aluminum Channel Letters w/ White Acrylic Faces & Overlaid Translucent Vinyl	

<b>Ryan Signs, Inc.</b> 3007 Perry Street • Madison, WI 53713 • Tel (608) 271-7979 • Fax (608) 271-7853	SCALE: 3/32" = 1'-0" DATE: 6/30/14 REVISED: DRAWN BY: KW	APPROVED: Copyright 2014 by Ryan Signs, Inc.
<b>STARBUCK'S - CONCOURSE HOTEL</b>		DRAWING NUMBER: <b>5696A</b>
<small>These plans are the exclusive property of Ryan Signs, Inc. and are the result of the original design work of its employees. They are submitted to you or your company for the sole purpose of your consideration of whether to purchase from Ryan Signs, Inc., Madison, Wisconsin a sign designed and manufactured according to these plans. Distribution or exhibition of these plans to anyone other than employees of your company or use of these plans to construct a sign similar to the one embodied herein is expressly prohibited. In the event that such use, distribution or exhibition occurs, the undersigned expressly agrees to pay to Ryan Signs, Inc. the sum of 25% of our purchase price as quoted to you. This covenant of payment is acknowledged to be compensation for the time, effort and talent devoted to the preparation of the plans.</small> client signature _____		

# A Projecting Sign

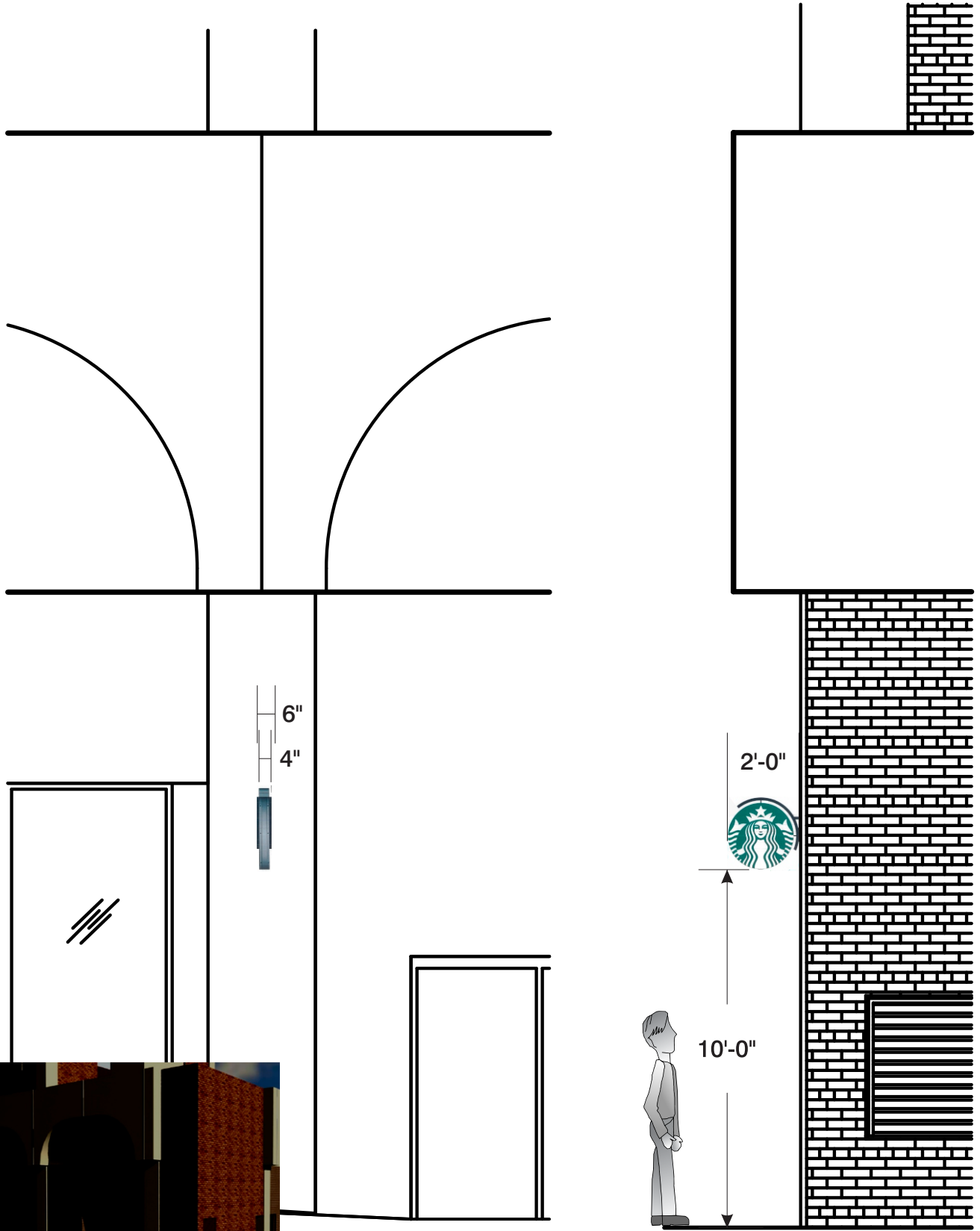

<input type="checkbox"/> White Acrylic Faces	<input checked="" type="checkbox"/> 3M 230-76 Trans Holly	<input checked="" type="checkbox"/> Black Mounting Bracket
<b>Wind Load Compliance Statement:</b> Withstand up to 75 MPH Winds	<b>Illumination Compliance Statement:</b> Internal White LEDs Meets Maximum Guidelines of City of Madison	<b>Construction:</b> Fabricated Aluminum Projecting Cabinet w/ White Acrylic Faces & Overlaid Translucent Vinyl & Black Aluminum Mounting Bracket

<b>Ryan Signs, Inc.</b> <small>3007 Perry Street • Madison, WI 53713 • Tel (608) 271-7979 • Fax (608) 271-7853</small>		SCALE: 1/4" = 1'-0" DATE: 6/30/14 REVISED: DRAWN BY: KW	APPROVED: Copyright © 2014 by Ryan Signs, Inc.
<b>STARBUCK'S - CONCOURSE HOTEL</b>		DRAWING NUMBER: <b>5696</b>	client signature