

# PRELIMINARY

## CERTIFIED SURVEY MAP NO. \_\_\_\_\_

PART OF LOT 5, ALL OF LOTS 6 THRU 10, BLOCK 1 AND ALL OF LOTS 1 THRU 5, BLOCK 2, MORAN ADDITION, AND ALL OF VACATED MORAN STREET AND THAT PART OF THE VACATED ALLEY LYING ADJACENT TO LOTS 5, 6, AND 7, BLOCK 1, AND LOT 1 OF CERTIFIED SURVEY MAP NUMBER 11632, AS RECORDED IN VOLUME 71 OF CERTIFIED SURVEY MAPS ON PAGES 91-93, ALL BEING A PART OF THE SOUTHWEST QUARTER (SW 1/4) OF NORTHEAST QUARTER (NE 1/4) OF SECTION 22, TOWN SEVEN NORTH (T. 7 N.), RANGE NINE EAST (R. 9 E.), CITY OF MADISON, DANE COUNTY, WISCONSIN.

LINE TABLE		
LINE	BEARING & DIST.	RECORDED AS
L1	S 38°34'36" E 90.52'	(S 38°30'33" E 90.59')
L2	N 50°23'07" E 29.82'	(N 50°21'18" E 29.79')
L3	S 38°38'37" E 46.46'	(S 38°37'51" E 46.44')
L4	N 50°14'26" E 83.80'	(N 50°13'38" E 83.80')

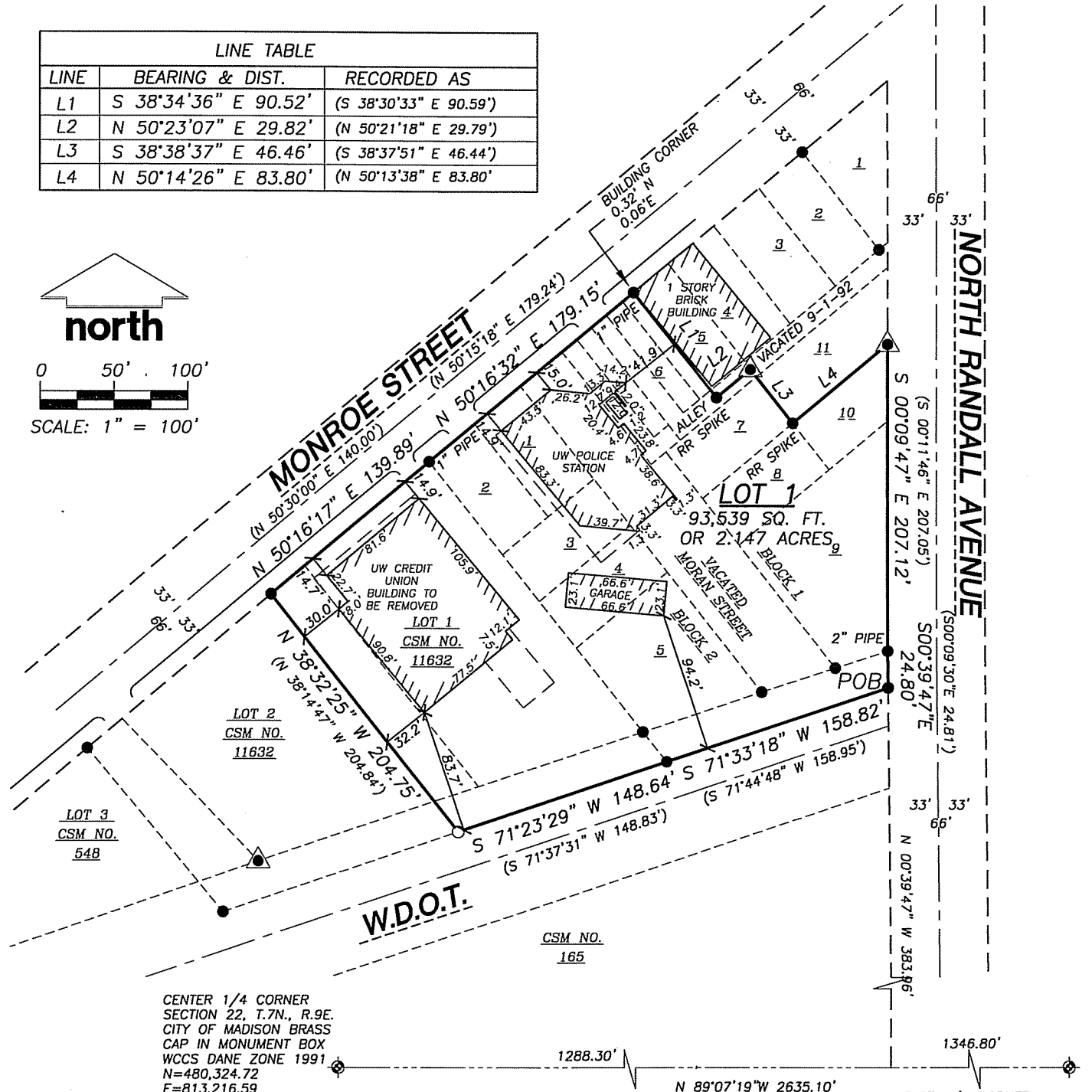
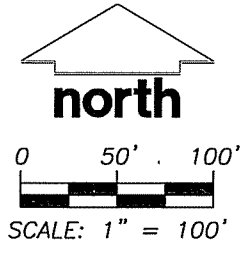

CENTER 1/4 CORNER  
SECTION 22, T.7N., R.9E.  
CITY OF MADISON BRASS  
CAP IN MONUMENT BOX  
WCCS DANE ZONE 1991  
N=480,324.72  
E=813,216.59

EAST 1/4 CORNER  
SECTION 22, T.7N., R.9E.,  
CITY OF MADISON BRASS  
CAP IN MONUMENT BOX  
WCCS DANE ZONE 1991  
N=480,284.34  
E=815,851.38

### LEGEND

- 3/4" x 24" REBAR SET
- ▲ P.K. NAIL FOUND
- ⊕ SECTION CORNER MONUMENT,
- 3/4" REBAR FOUND OR AS NOTED
- PROPERTY LINE
- - - PLATTED LOT LINE
- - - RIGHT OF WAY LINE

### NOTES

1. BEARINGS ARE REFERENCED TO THE EAST-WEST CENTERLINE OF SECTION 22-7-9, RECORDED AS NORTH 89°07'19" WEST.
2. FIELD WORK FOR THIS SURVEY WAS PERFORMED BY JENKINS SURVEY & DESIGN ON NOVEMBER 7, 2005.
3. PER CITY OF MADISON:  
"ALL LOTS WITHIN THIS CERTIFIED SURVEY SHALL BE SUBJECT TO NON-EXCLUSIVE EASEMENTS FOR DRAINAGE PURPOSES WHICH SHALL BE A MINIMUM OF SIX FEET IN WIDTH MEASURED FROM THE