

**EROSION CONTROL REQUIRED**  
 TOTAL LAND DISTURBANCE AREA: 6,695 SQ. FT.  
 • PROVIDE CONSTRUCTION ENTRANCES WITH TRACKING CONTROLS.  
 • PROTECT ANY INLETS RECEIVING RUN-OFF FROM THE DISTURBED CONSTRUCTION AREA.  
 • PROVIDE PERIMETER CONTROL TO RETAIN SEDIMENTS ON THE CONSTRUCTION SITE.  
 • PROVIDE TIMELY RESTORATION WITH 14 DAYS OF LAND DISTURBANCE ACTIVITIES.

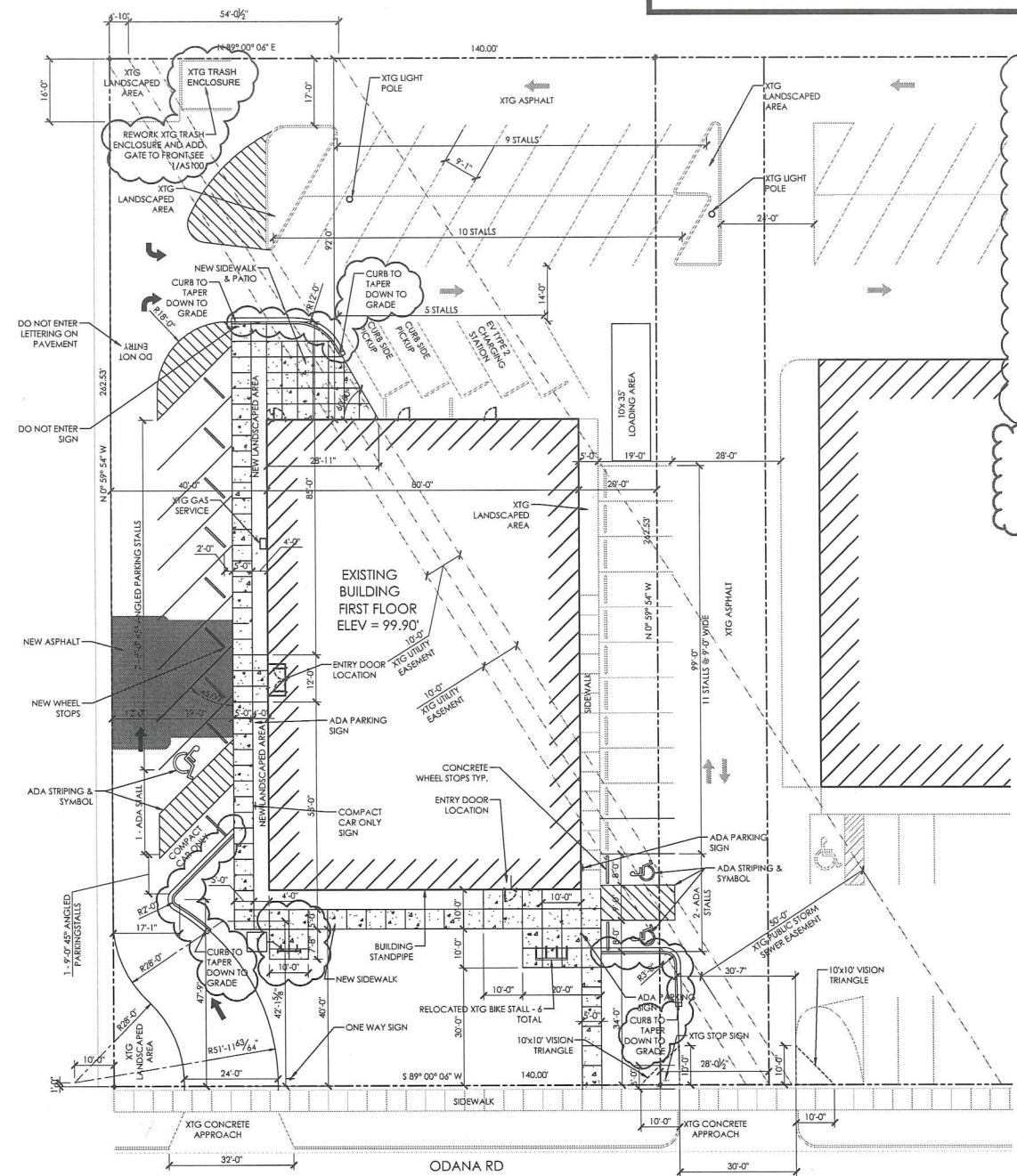
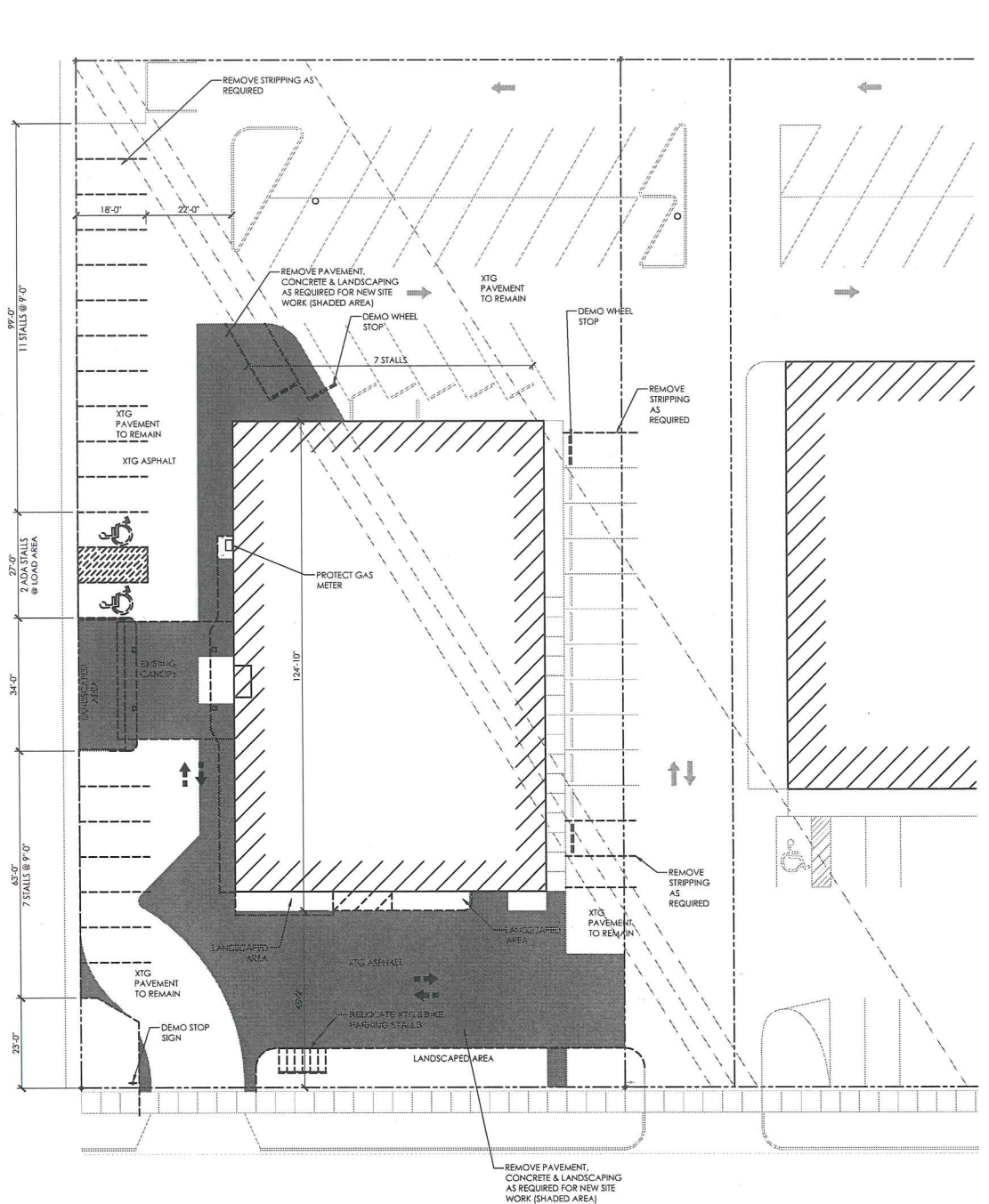

**PARKING LOT PLAN SITE INFORMATION**

SITE ADDRESS: 6722 ODANA ROAD  
 SITE ACREAGE (TOTAL): .84  
 LOT SIZE: 36,680 SF  
 EXISTING IMPERVIOUS: 2,793 SF (7.7%)  
 EXISTING IMPERVIOUS: 33,887 SF (92.3%)  
 PROPOSED IMPERVIOUS: 5,393 SF (14.7%)  
 PROPOSED IMPERVIOUS: 30,494 SF (83.7%)

NUMBER OF BUILDING STORIES (ABOVE GRADE): 1  
 BUILDING HEIGHT: 27'-0"  
 GROSS SQUARE FEET OF OFFICE: 7,480 SF  
 GROSS SQUARE FEET OF RETAIL AREA: 2,021 SF  
 NUMBER OF EMPLOYEES IN PRODUCTION AREA: NA  
 NUMBER OF BICYCLE STALLS SHOWN: 6 REQ. 9 SHOWN

NUMBER OF PARKING STALLS:

	SHOWN	PRIOR TOTAL
SMALL CAR	1	0
LARGE CAR	42	57
ACCESSIBLE	3	2
TOTAL	46	59

**KEYNOTES**

1 NEW MADRIX BIKE RACK PRODUCT SPR-SNG-35F WITH RED POWDER COATED FINISH TO MATCH XTG BIKE RACK - SEE 5/AS100



DESTREE DESIGN ARCHITECTS, INC. HOLDS ALL RIGHTS INCLUDING THE COPYRIGHT OF THIS DOCUMENT, AS WELL AS THE CONCEPTS AND DESIGNS INCORPORATED HEREIN AS AN INSTRUMENT OF SERVICE. AS PROPERTY OF DESTREE DESIGN ARCHITECTS, INC. IT IS NOT TO BE COPIED, DISTRIBUTED, OR USED IN WHOLE OR PART WITHOUT THE EXPRESS WRITTEN CONSENT OF DESTREE DESIGN ARCHITECTS, INC.

**CAT CARE CLINIC**  
**MADISON WEST SIDE**  
 6718 - 6722 ODANA ROAD  
 MADISON, WI 53719

**ISSUANCES:**

PLANNING SET: 04.15.2021  
 SITE PLAN APPROVAL: 04.18.2021  
 SITE PLAN APPROVAL REV1: 04.30.2021  
 SITE PLAN APPROVAL REV2: 07.19.2021  
 SITE PLAN APPROVAL REV3: 07.28.2021

**CITY OF MADISON**

**SITE PLAN APPROVAL (MGO 28.186)**

Address 6718 Odana Rd  
 Permit # LNDSPR-2021-00086  
 Date Submitted 8/2/21  
 Original  Revision # Supp  
 Final Approval Date 8/4/21  
 Signature [Signature]  
 Zoning Department, City of Madison

NOTE:  
 RIGHT-OF-WAY IS SOLE JURISDICTION OF CITY OF MADISON & IS SUBJECT TO CHANGE AT ANY TIME PER THE RECOMMENDATION PLAN OF TRAFFIC ENGINEERING & CITY ENGINEERING DEPARTMENTS

2 DEMO SITE PLAN  
 1"=20'

1 ARCHITECTURAL SITE PLAN  
 1"=20'

SHEET NUMBER  
**AS000**

PLOT DATE: 09/01/2021

DESTREE DESIGN ARCHITECTS, INC. HOLDS ALL RIGHTS INCLUDING THE COPYRIGHT OF THIS DOCUMENT, AS WELL AS THE CONCEPTS AND DESIGNS INCORPORATED HEREIN AS AN INSTRUMENT OF SERVICE, AS PROPERTY OF DESTREE DESIGN ARCHITECTS, INC. IT IS NOT TO BE COPIED, DISTRIBUTED, OR USED IN WHOLE OR PART WITHOUT THE EXPRESS WRITTEN CONSENT OF DESTREE DESIGN ARCHITECTS, INC.

**CAT CARE CLINIC**  
MADISON WEST SIDE  
6722 ODANA ROAD  
MADISON, WI 53719

ISSUANCES:  
PLAN COMMISSION: 09.01.21

SHEET NUMBER  
**A100**

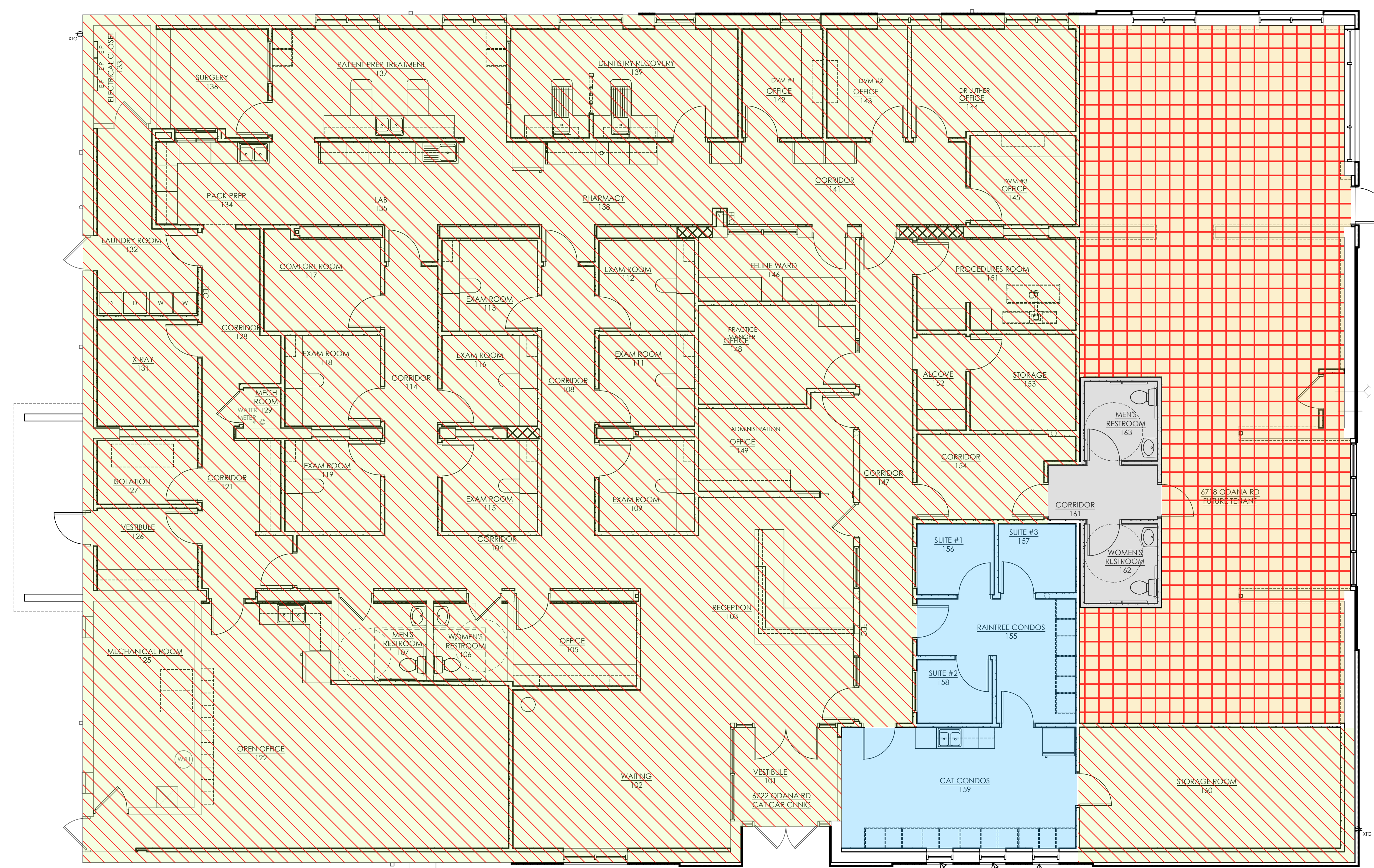

- Cat - Animal Boarding Area  
Secondary business function
- Veterinary Clinic Area  
Primary business function
- Future Tenant space  
Currently for lease
- Shared Space

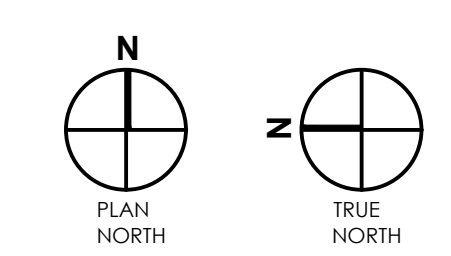
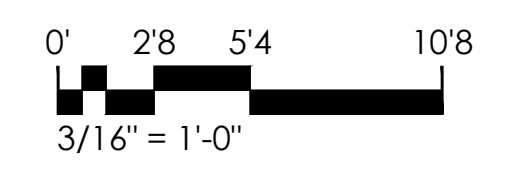

**1** 1ST FLOOR PLAN  
3/16" = 1'-0"

30'x26' FIXED TRANSOM WINDOW, BOTTOM OF WINDOW LOCATED 6'-0" OF FLOOR