



Madison, Wisconsin



FEE



CONV OF RIGHTS

MIDDLETON CEMETERY ASSOC.

SW 1/4 SE 1/4

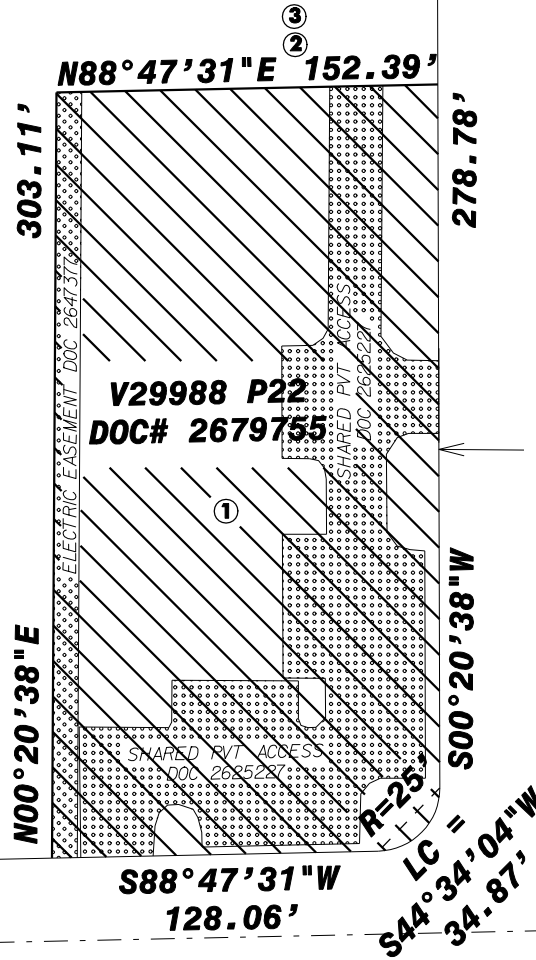

JUNCTION RD

122'

235.57'

28.94'

33.66' 41.29' 17.06' 24.00' 14.58'

MINERAL POINT RD

CSM 13068

RELOCATION ORDER APPROVED BY THE COMMON COUNCIL

\_\_\_\_\_  
CITY CLERK                      DATE

RELOCATION ORDER APPROVED BY THE BOARD OF PUBLIC WORKS:

\_\_\_\_\_  
EXECUTIVE SECRETARY                      DATE

RELOCATION ORDER APPROVED BY THE PLAN COMMISSION:

\_\_\_\_\_  
EXECUTIVE SECRETARY                      DATE

**SCHEDULE OF INTERESTS REQUIRED**

PARCEL #	OWNER NAME	FEE AREA REQUIRED	CONV OF RIGHTS REQ	RECORDED DOCUMENT NO.
①	VARESE FAMILY TRUST & ALICE M VARESE SURVR TR	46,047.98 SQ FT 1.057 ACRES	15,890.53 SQ FT 0.365 ACRES	
②	WHITEHEAD PROPERTIES, LLC		15,890.53 SQ FT 0.365 ACRES	
③	JUNCTION ROAD ACORN, LLC		15,890.53 SQ FT 0.365 ACRES	
⑨	ALLIANT ENERGY (F.I.C.A. WP &L)			

REVISIONS

**CITY OF MADISON  
RELOCATION ORDER**

"PLAT OF LAND INTERESTS REQUIRED FOR THE CONSTRUCTION AND MAINTENANCE OF IMPROVEMENTS FOR MINERAL POINT RD / CTH 5 & S. JUNCTION RD / CTH 44, LOCATED IN THE SOUTHWEST 1/4 OF THE SOUTHWEST 1/4 OF SECTION 22, TOWN 7 NORTH, RANGE 8 EAST, CITY OF MADISON, DANE COUNTY, WISCONSIN.

CITY ENGINEERING DIVISION  
PROJECT NO. 53W0391  
REAL ESTATE PROJECT NO. 9661

MARCH 14, 2012 djs

SCALE: 1"=50 FEET

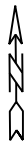

PLOT SCALE:  
PLOT NAME:  
REV. DATE:  
ORIGINATOR: