

# CERTIFIED SURVEY MAP

## WILLIAMSON SURVEYING CO., INC.

**104 A WEST MAIN STREET WAUNAKEE WISCONSIN 53597**

NW 1/4, NE 1/4, SECTION 34, T 7 N, R 8 E,  
CITY OF MADISON, DANE COUNTY, WISCONSIN.

N 1/4 CORNER  
SECTION 34-7-8  
STATE PLANE COORDINATES  
N 381,520.92  
E 2,124,959.93

NOTE:  
THIS PARCEL IS SUBJECT TO ANY AND ALL  
EASEMENTS AND AGREEMENTS, RECORDED AND  
UNRECORDED.

LAND PREVIOUSLY DEDICATED TO  
THE PUBLIC FOR STREET PURPOSES.  
BEARINGS ARE REFERENCED TO  
THE PLAT OF WESTVIEW HILLS.

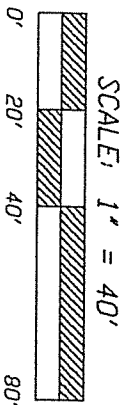

S 01°02'06" W 2641.38'  
2280.56' 360.82'

CENTER  
SECTION 34-7-8

PREPARED FOR:  
BEAVER ENTERPRISES  
W11250 RED CEDAR RD  
LODI WI 53555

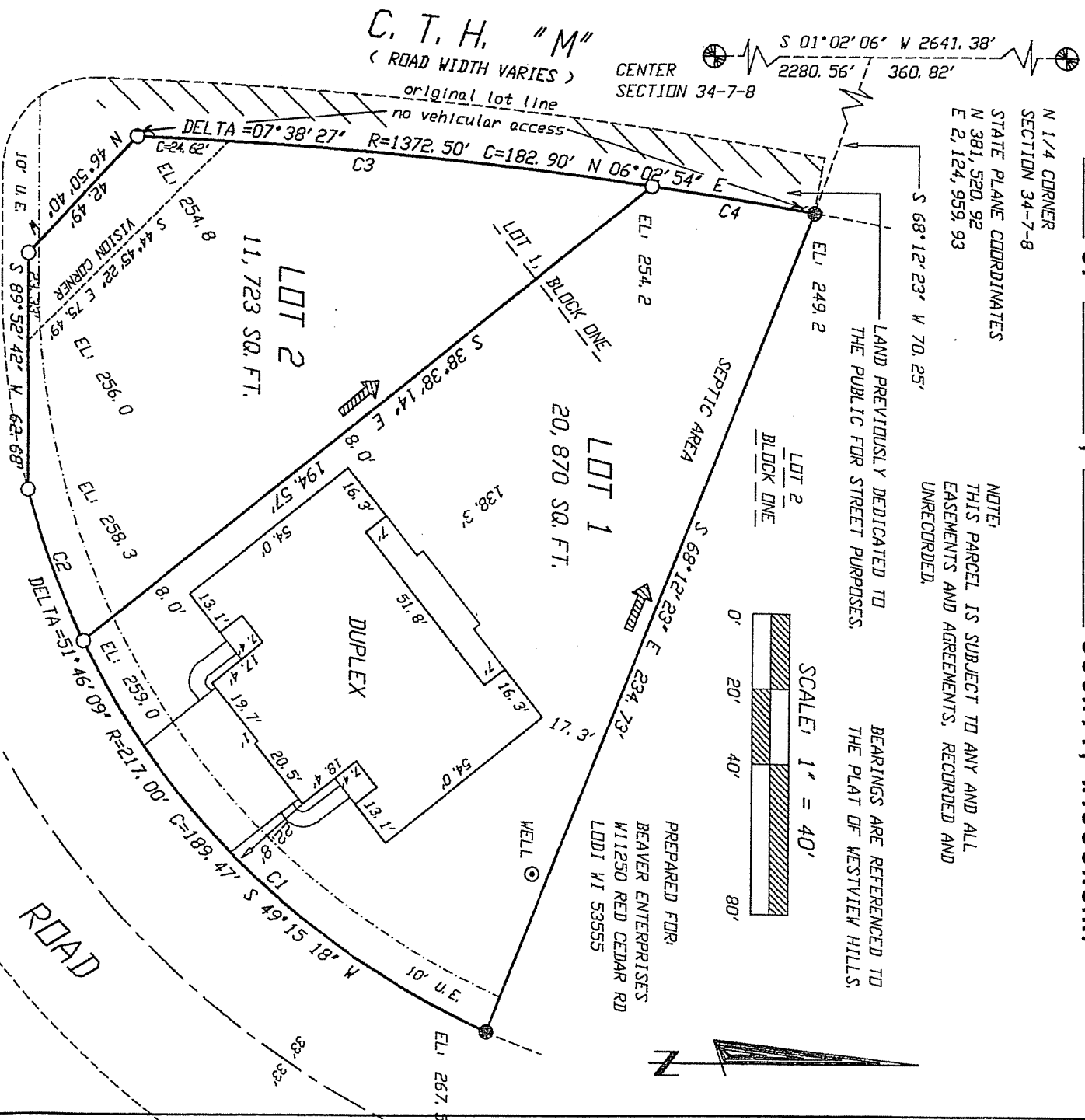

**LEGEND:**

- = SET 3/4" X 24" REBAR
- = FOUND 1.5 LBS. PER LIN. FT.
- = ALUMINUM MANDUMENT
- ⤴ = DRAINAGE DIRECTION
- 10' U.E. = 10' UTILITY EASEMENT

CURVE DATA TABLE

CURVE	DELTA	RADIUS	CHORD LENGTH	CHORD BEARING
C1	40°25'05"	217.00	149.92	S 43°34'46" W
C2	11°21'04"	217.00	42.92	S 69°27'49" W
C3	05°47'28"	1372.50	138.67	N 05°07'25" E
C4	01°50'59"	1372.50	44.31	N 08°56'36" E

DOCUMENT NO. \_\_\_\_\_

CERTIFIED SURVEY MAP  
NO. \_\_\_\_\_

VOLUME \_\_\_\_\_

PAGES \_\_\_\_\_