

PORTAGE ROAD RESIDENCES

Madison, Wisconsin



PC SUBMITTAL

JLA
architects

JLA PROJECT NUMBER: 14-0314-01

MAY 12, 2015

ASP-100

SHEET NUMBER

ARCHITECTURAL SITE PLAN - OVERALL

SHEET TITLE

DATE	DESCRIPTION	MARK
MAY 12, 2015	REVISION SCHEDULE	
DATE OF ISSUANCE		

1 ARCHITECTURAL SITE PLAN
1" = 50'-0"

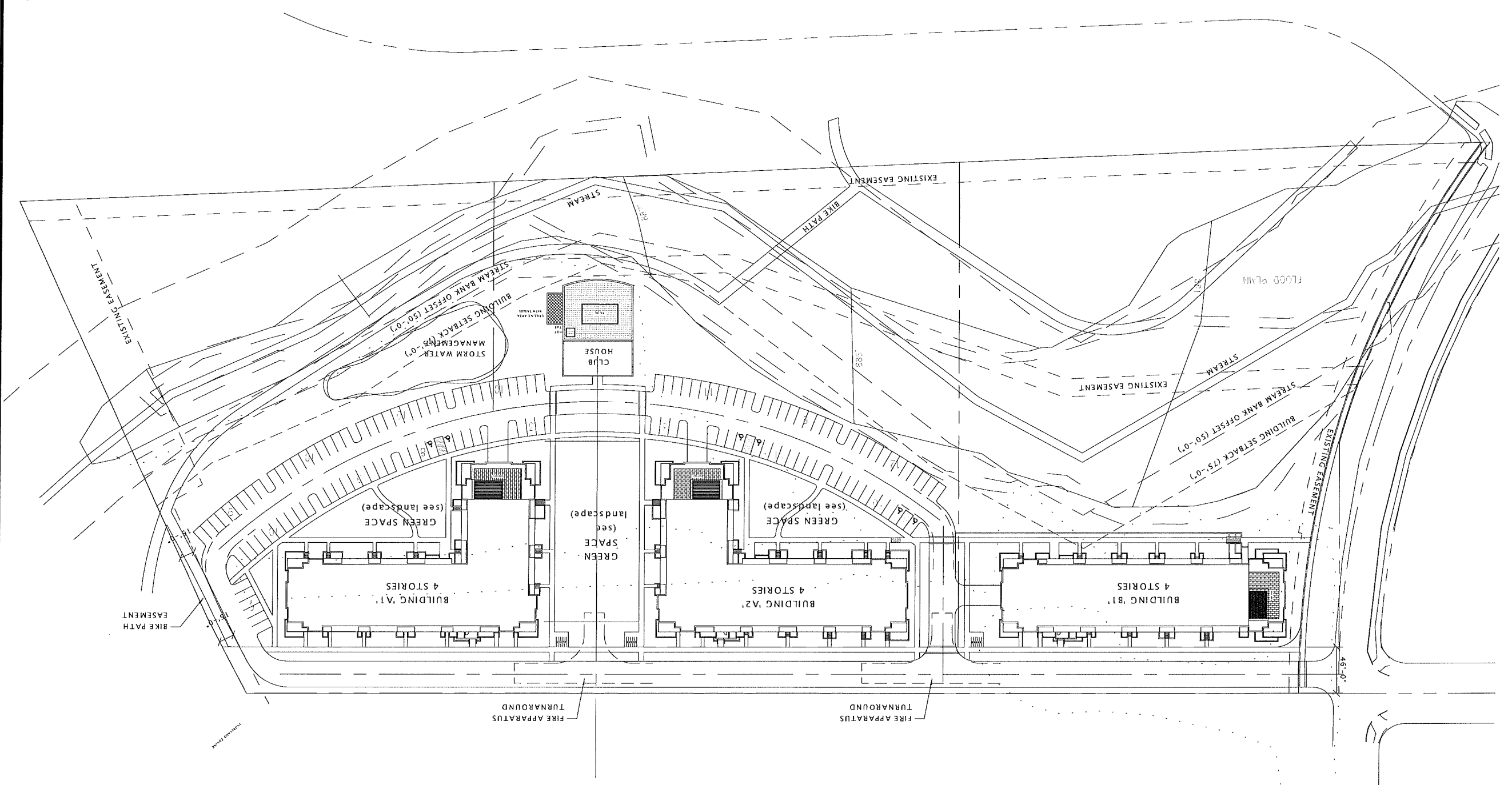

PORTAGE ROAD RESIDENCES

PORTAGE ROAD RESIDENCES, LLC

SITE DATA

BLDG	COVERED SURFACE	TOTAL
A1	98	10
A2	98	10
B1	95	10
B2	95	10
T.	291	30
BICYCLE PARKING		321

SITE DATA

BLDG	ST	1 BR	1 BR + 2 BR	TOTAL	RR'S	COVERED SURFACE	TOTAL	RATIO
A1	33	46	2	16	97	113	44	.89 / BR
A2	33	46	2	16	97	113	43	.88 / BR
B1	44	30	4	12	90	102	46	.88 / BR
B2	44	30	4	12	90	102	44	.89 / BR
T.	110	122	8	44	284	328	160	1.02 / U
UNITS		TOTAL		328	328	328	131	291
PARKING		TOTAL		321	321	321	30	321

JLA PROJECT NUMBER: 14-0314-01
608.241.9500
2718 CROSSROADS DRIVE SUITE 2100
MADISON, WISCONSIN 53718
JOSEPH LEE + ASSOCIATES



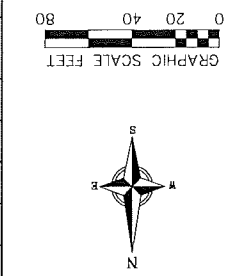
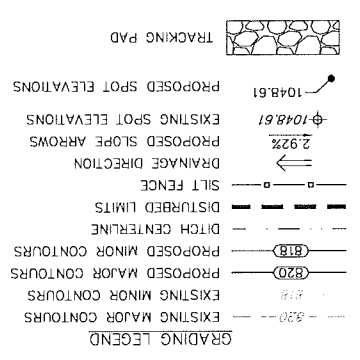
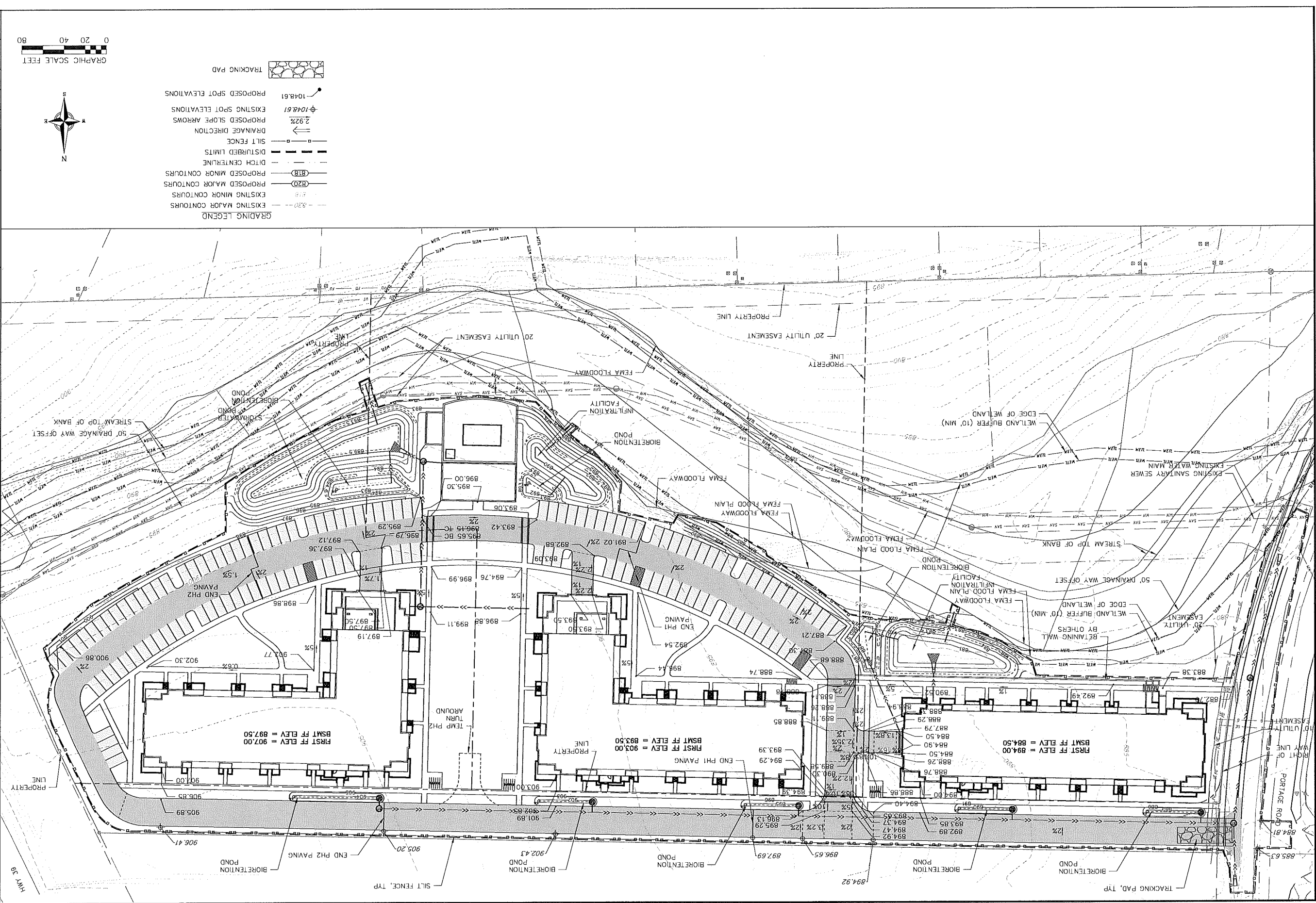

C-2.01		DWG. NO.	
2 of 3		SHEET	
130287		PROJECT NO.	
TVAN		CHECKED	
03/31/15		DATE	
1"=40' (24"x36")		SCALE	
NO. DATE		REVISIONS	
REMARKS		REVISIONS	
NO. DATE		REVISIONS	
REMARKS		REVISIONS	
<p>GRADING PLAN</p> <p>5422 PORTAGE ROAD CITY OF MADISON DANE COUNTY, WISCONSIN</p>			
<p>veribicher planners engineers advisors RECESIBUNG - MADISON - PARARE DU CHEN 999 Foster Drive, Suite 201 Madison, Wisconsin 53717 Phone: (608) 839-0322 Fax: (608) 839-0330</p>			

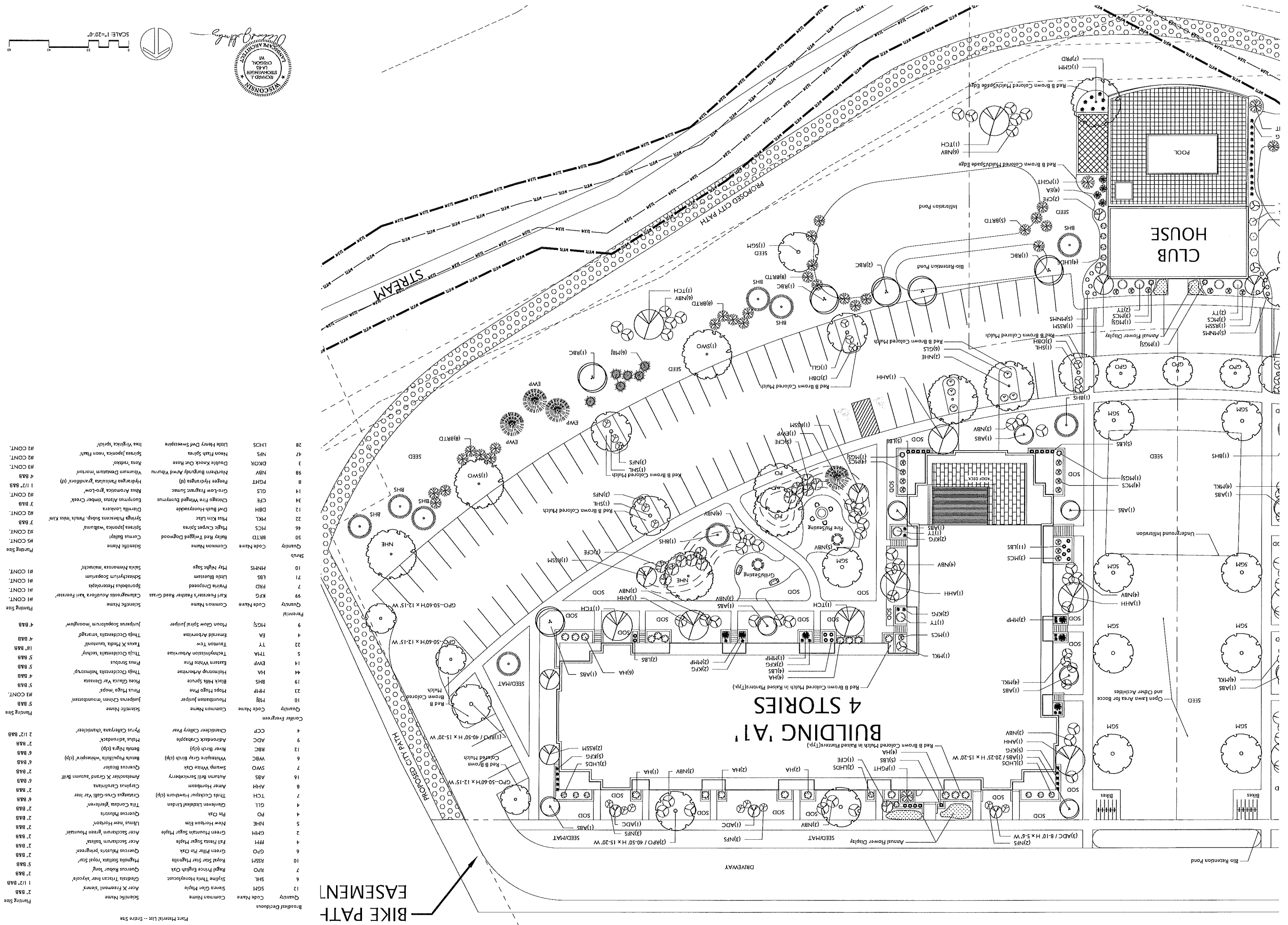

Planting Size	Quantity	Code Name	Common Name	Scientific Name
7' B&B	12	SGM	Sierra Glen Maple	<i>Acer X Freemall 'Sierra'</i>
7' B&B	6	SHL	Sylvine Thins Honeylocust	<i>Gleditsia Thunbergii 'Sylvine'</i>
7' B&B	7	RNO	Royal Star Star Thymalia	<i>Magnolia Stellata 'Royal Star'</i>
7' B&B	10	RSMH	Royal Star Star Thymalia	<i>Magnolia Stellata 'Royal Star'</i>
7' B&B	6	GPO	Green Pillar Pin Oak	<i>Quercus Palustris 'Pillar'</i>
7' B&B	4	FFM	Full Flute Sugar Maple	<i>Acer Saccharum 'Full Flute'</i>
7' B&B	2	GMH	Green Mountain Sugar Maple	<i>Acer Saccharum 'Green Mountain'</i>
7' B&B	5	NHE	New Horizon Elm	<i>Ulmus 'New Horizon'</i>
7' B&B	4	PO	Pin Oak	<i>Quercus Palustris</i>
7' B&B	4	GIL	Glenlivet Liriodendron	<i>Tilia Cordata 'Glenlivet'</i>
7' B&B	7	TCH	Thins Cockspur Handloom (cp)	<i>Caraugus Curvis 'Thins'</i>
7' B&B	8	AHH	Aster Hombeam	<i>Carpinus Caroliniana</i>
7' B&B	16	ABS	Autumn Brill Serviceberry	<i>Amelanchier X Grand Autumn Brill</i>
7' B&B	7	SWO	Swamp White Oak	<i>Quercus bicolor</i>
7' B&B	6	WBC	Whitespire Gray Birch (cp)	<i>Betula Populifolia 'Whitespire'</i>
7' B&B	12	RBC	River Birch (cp)	<i>Betula Nigra (cp)</i>
7' B&B	9	ADC	Andradack Crabapple	<i>Malus Andradack</i>
7' B&B	4	CCP	Chandler Gallery Pear	<i>Pyrus Calleryana 'Chandler'</i>
2' 1/2' B&B	4	CEV	Coiller Evergreen	<i>Scientific Name</i>
5' B&B	10	MBJ	Mountain Juniper	<i>Juniperus Chinensis 'mountain'</i>
5' B&B	23	MFP	Mojo Pine	<i>Pinus Mugo 'mojo'</i>
5' B&B	19	BHS	Black Hills Spruce	<i>Picea Glauca 'Black Hills'</i>
5' B&B	14	HVA	Holmstrup Anhorvise	<i>Thuja Occidentalis 'Holmstrup'</i>
5' B&B	14	EVP	Eastern White Pine	<i>Pinus Strobus</i>
5' B&B	5	TMA	Technyvision Arborvise	<i>Thuja Occidentalis 'Technyvision'</i>
5' B&B	22	TY	Tantrum Tree	<i>Taxus X Media 'Tantrum'</i>
5' B&B	4	EA	Emerald Arborvise	<i>Thuja Occidentalis 'Emerald'</i>
4' B&B	9	MGSJ	Mojo Glow Spiral Juniper	<i>Juniperus Scopulorum 'mojo glow'</i>
#1 CONT.	7	PRD	Prairie Drosera	<i>Sporobolus heterophyllus</i>
#1 CONT.	99	KFG	Karl Foerster's Feather Reed Grass	<i>Calamagrostis Aleutica 'Karl Foerster'</i>
#1 CONT.	71	LEB	Little Bluestem	<i>Schizachyrium scoparium</i>
#1 CONT.	10	NMS	May Night Sage	<i>Salvia nemorosa 'mairacht'</i>
#2 CONT.	50	BRTD	Ballet Red Twigged Dogwood	<i>Cornus Ballei</i>
#2 CONT.	46	HCS	High Carpet Spirea	<i>Spiraea Japonica 'wabunai'</i>
#2 CONT.	22	MKL	Mix Kim Lilac	<i>Syringa pubescens subsp. 'Fruita Mix Kim'</i>
#2 CONT.	12	DBH	Dark Bush-Honeysuckle	<i>Lonicera</i>
#2 CONT.	34	CFE	Chicago Fire Winged Euonymus	<i>Euonymus alatus 'Imber Creek'</i>
#2 CONT.	14	GLS	Green-Low Fragrant Sumac	<i>Rhus aromatica 'grac-low'</i>
4' B&B	8	PCHT	Peegee Hybrid (s)	<i>Hydrangea paniculata 'Grandiflora (s)'</i>
1' 1/2' B&B	98	NBV	Northern Burgundy Arvd Viburnum	<i>Viburnum dentatum 'Arvd'</i>
#3 CONT.	3	DOR	Double Knock Out Rose	<i>Rosa 'radical'</i>
#3 CONT.	47	NFS	Neon Flash Spirea	<i>Spiraea japonica 'neon flash'</i>
#3 CONT.	28	LHDS	Little Henry Dwarf Sweetgum	<i>Liquidambar styraciflua 'Little Henry'</i>

Plant Material List -- Entire Site
 BIKE PATH
 EASEMENT

PORTAGE ROAD APARTMENTS
 5422 PORTAGE ROAD
 MADISON, WISCONSIN

L2
 Building A1

Checked By: SS
 Drawn By: 2-13-15 RS
 Revised: 4/28/15 RS
 Revised: 3/31/15 RS
 Revised: 3/1/15 RS
 Revised: 2/1/15 RS
 Revised: 1/1/15 RS
 Revised: 12/1/14 RS
 Revised: 11/1/14 RS
 Revised: 10/1/14 RS
 Revised: 9/1/14 RS
 Revised: 8/1/14 RS
 Revised: 7/1/14 RS
 Revised: 6/1/14 RS
 Revised: 5/1/14 RS
 Revised: 4/1/14 RS
 Revised: 3/1/14 RS
 Revised: 2/1/14 RS
 Revised: 1/1/14 RS
 Revised: 12/1/13 RS
 Revised: 11/1/13 RS
 Revised: 10/1/13 RS
 Revised: 9/1/13 RS
 Revised: 8/1/13 RS
 Revised: 7/1/13 RS
 Revised: 6/1/13 RS
 Revised: 5/1/13 RS
 Revised: 4/1/13 RS
 Revised: 3/1/13 RS
 Revised: 2/1/13 RS
 Revised: 1/1/13 RS
 Revised: 12/1/12 RS
 Revised: 11/1/12 RS
 Revised: 10/1/12 RS
 Revised: 9/1/12 RS
 Revised: 8/1/12 RS
 Revised: 7/1/12 RS
 Revised: 6/1/12 RS
 Revised: 5/1/12 RS
 Revised: 4/1/12 RS
 Revised: 3/1/12 RS
 Revised: 2/1/12 RS
 Revised: 1/1/12 RS
 Revised: 12/1/11 RS
 Revised: 11/1/11 RS
 Revised: 10/1/11 RS
 Revised: 9/1/11 RS
 Revised: 8/1/11 RS
 Revised: 7/1/11 RS
 Revised: 6/1/11 RS
 Revised: 5/1/11 RS
 Revised: 4/1/11 RS
 Revised: 3/1/11 RS
 Revised: 2/1/11 RS
 Revised: 1/1/11 RS
 Revised: 12/1/10 RS
 Revised: 11/1/10 RS
 Revised: 10/1/10 RS
 Revised: 9/1/10 RS
 Revised: 8/1/10 RS
 Revised: 7/1/10 RS
 Revised: 6/1/10 RS
 Revised: 5/1/10 RS
 Revised: 4/1/10 RS
 Revised: 3/1/10 RS
 Revised: 2/1/10 RS
 Revised: 1/1/10 RS
 Revised: 12/1/09 RS
 Revised: 11/1/09 RS
 Revised: 10/1/09 RS
 Revised: 9/1/09 RS
 Revised: 8/1/09 RS
 Revised: 7/1/09 RS
 Revised: 6/1/09 RS
 Revised: 5/1/09 RS
 Revised: 4/1/09 RS
 Revised: 3/1/09 RS
 Revised: 2/1/09 RS
 Revised: 1/1/09 RS
 Revised: 12/1/08 RS
 Revised: 11/1/08 RS
 Revised: 10/1/08 RS
 Revised: 9/1/08 RS
 Revised: 8/1/08 RS
 Revised: 7/1/08 RS
 Revised: 6/1/08 RS
 Revised: 5/1/08 RS
 Revised: 4/1/08 RS
 Revised: 3/1/08 RS
 Revised: 2/1/08 RS
 Revised: 1/1/08 RS
 Revised: 12/1/07 RS
 Revised: 11/1/07 RS
 Revised: 10/1/07 RS
 Revised: 9/1/07 RS
 Revised: 8/1/07 RS
 Revised: 7/1/07 RS
 Revised: 6/1/07 RS
 Revised: 5/1/07 RS
 Revised: 4/1/07 RS
 Revised: 3/1/07 RS
 Revised: 2/1/07 RS
 Revised: 1/1/07 RS
 Revised: 12/1/06 RS
 Revised: 11/1/06 RS
 Revised: 10/1/06 RS
 Revised: 9/1/06 RS
 Revised: 8/1/06 RS
 Revised: 7/1/06 RS
 Revised: 6/1/06 RS
 Revised: 5/1/06 RS
 Revised: 4/1/06 RS
 Revised: 3/1/06 RS
 Revised: 2/1/06 RS
 Revised: 1/1/06 RS
 Revised: 12/1/05 RS
 Revised: 11/1/05 RS
 Revised: 10/1/05 RS
 Revised: 9/1/05 RS
 Revised: 8/1/05 RS
 Revised: 7/1/05 RS
 Revised: 6/1/05 RS
 Revised: 5/1/05 RS
 Revised: 4/1/05 RS
 Revised: 3/1/05 RS
 Revised: 2/1/05 RS
 Revised: 1/1/05 RS
 Revised: 12/1/04 RS
 Revised: 11/1/04 RS
 Revised: 10/1/04 RS
 Revised: 9/1/04 RS
 Revised: 8/1/04 RS
 Revised: 7/1/04 RS
 Revised: 6/1/04 RS
 Revised: 5/1/04 RS
 Revised: 4/1/04 RS
 Revised: 3/1/04 RS
 Revised: 2/1/04 RS
 Revised: 1/1/04 RS
 Revised: 12/1/03 RS
 Revised: 11/1/03 RS
 Revised: 10/1/03 RS
 Revised: 9/1/03 RS
 Revised: 8/1/03 RS
 Revised: 7/1/03 RS
 Revised: 6/1/03 RS
 Revised: 5/1/03 RS
 Revised: 4/1/03 RS
 Revised: 3/1/03 RS
 Revised: 2/1/03 RS
 Revised: 1/1/03 RS
 Revised: 12/1/02 RS
 Revised: 11/1/02 RS
 Revised: 10/1/02 RS
 Revised: 9/1/02 RS
 Revised: 8/1/02 RS
 Revised: 7/1/02 RS
 Revised: 6/1/02 RS
 Revised: 5/1/02 RS
 Revised: 4/1/02 RS
 Revised: 3/1/02 RS
 Revised: 2/1/02 RS
 Revised: 1/1/02 RS
 Revised: 12/1/01 RS
 Revised: 11/1/01 RS
 Revised: 10/1/01 RS
 Revised: 9/1/01 RS
 Revised: 8/1/01 RS
 Revised: 7/1/01 RS
 Revised: 6/1/01 RS
 Revised: 5/1/01 RS
 Revised: 4/1/01 RS
 Revised: 3/1/01 RS
 Revised: 2/1/01 RS
 Revised: 1/1/01 RS
 Revised: 12/1/00 RS
 Revised: 11/1/00 RS
 Revised: 10/1/00 RS
 Revised: 9/1/00 RS
 Revised: 8/1/00 RS
 Revised: 7/1/00 RS
 Revised: 6/1/00 RS
 Revised: 5/1/00 RS
 Revised: 4/1/00 RS
 Revised: 3/1/00 RS
 Revised: 2/1/00 RS
 Revised: 1/1/00 RS
 Revised: 12/1/99 RS
 Revised: 11/1/99 RS
 Revised: 10/1/99 RS
 Revised: 9/1/99 RS
 Revised: 8/1/99 RS
 Revised: 7/1/99 RS
 Revised: 6/1/99 RS
 Revised: 5/1/99 RS
 Revised: 4/1/99 RS
 Revised: 3/1/99 RS
 Revised: 2/1/99 RS
 Revised: 1/1/99 RS
 Revised: 12/1/98 RS
 Revised: 11/1/98 RS
 Revised: 10/1/98 RS
 Revised: 9/1/98 RS
 Revised: 8/1/98 RS
 Revised: 7/1/98 RS
 Revised: 6/1/98 RS
 Revised: 5/1/98 RS
 Revised: 4/1/98 RS
 Revised: 3/1/98 RS
 Revised: 2/1/98 RS
 Revised: 1/1/98 RS
 Revised: 12/1/97 RS
 Revised: 11/1/97 RS
 Revised: 10/1/97 RS
 Revised: 9/1/97 RS
 Revised: 8/1/97 RS
 Revised: 7/1/97 RS
 Revised: 6/1/97 RS
 Revised: 5/1/97 RS
 Revised: 4/1/97 RS
 Revised: 3/1/97 RS
 Revised: 2/1/97 RS
 Revised: 1/1/97 RS
 Revised: 12/1/96 RS
 Revised: 11/1/96 RS
 Revised: 10/1/96 RS
 Revised: 9/1/96 RS
 Revised: 8/1/96 RS
 Revised: 7/1/96 RS
 Revised: 6/1/96 RS
 Revised: 5/1/96 RS
 Revised: 4/1/96 RS
 Revised: 3/1/96 RS
 Revised: 2/1/96 RS
 Revised: 1/1/96 RS
 Revised: 12/1/95 RS
 Revised: 11/1/95 RS
 Revised: 10/1/95 RS
 Revised: 9/1/95 RS
 Revised: 8/1/95 RS
 Revised: 7/1/95 RS
 Revised: 6/1/95 RS
 Revised: 5/1/95 RS
 Revised: 4/1/95 RS
 Revised: 3/1/95 RS
 Revised: 2/1/95 RS
 Revised: 1/1/95 RS
 Revised: 12/1/94 RS
 Revised: 11/1/94 RS
 Revised: 10/1/94 RS
 Revised: 9/1/94 RS
 Revised: 8/1/94 RS
 Revised: 7/1/94 RS
 Revised: 6/1/94 RS
 Revised: 5/1/94 RS
 Revised: 4/1/94 RS
 Revised: 3/1/94 RS
 Revised: 2/1/94 RS
 Revised: 1/1/94 RS
 Revised: 12/1/93 RS
 Revised: 11/1/93 RS
 Revised: 10/1/93 RS
 Revised: 9/1/93 RS
 Revised: 8/1/93 RS
 Revised: 7/1/93 RS
 Revised: 6/1/93 RS
 Revised: 5/1/93 RS
 Revised: 4/1/93 RS
 Revised: 3/1/93 RS
 Revised: 2/1/93 RS
 Revised: 1/1/93 RS
 Revised: 12/1/92 RS
 Revised: 11/1/92 RS
 Revised: 10/1/92 RS
 Revised: 9/1/92 RS
 Revised: 8/1/92 RS
 Revised: 7/1/92 RS
 Revised: 6/1/92 RS
 Revised: 5/1/92 RS
 Revised: 4/1/92 RS
 Revised: 3/1/92 RS
 Revised: 2/1/92 RS
 Revised: 1/1/92 RS
 Revised: 12/1/91 RS
 Revised: 11/1/91 RS
 Revised: 10/1/91 RS
 Revised: 9/1/91 RS
 Revised: 8/1/91 RS
 Revised: 7/1/91 RS
 Revised: 6/1/91 RS
 Revised: 5/1/91 RS
 Revised: 4/1/91 RS
 Revised: 3/1/91 RS
 Revised: 2/1/91 RS
 Revised: 1/1/91 RS
 Revised: 12/1/90 RS
 Revised: 11/1/90 RS
 Revised: 10/1/90 RS
 Revised: 9/1/90 RS
 Revised: 8/1/90 RS
 Revised: 7/1/90 RS
 Revised: 6/1/90 RS
 Revised: 5/1/90 RS
 Revised: 4/1/90 RS
 Revised: 3/1/90 RS
 Revised: 2/1/90 RS
 Revised: 1/1/90 RS
 Revised: 12/1/89 RS
 Revised: 11/1/89 RS
 Revised: 10/1/89 RS
 Revised: 9/1/89 RS
 Revised: 8/1/89 RS
 Revised: 7/1/89 RS
 Revised: 6/1/89 RS
 Revised: 5/1/89 RS
 Revised: 4/1/89 RS
 Revised: 3/1/89 RS
 Revised: 2/1/89 RS
 Revised: 1/1/89 RS
 Revised: 12/1/88 RS
 Revised: 11/1/88 RS
 Revised: 10/1/88 RS
 Revised: 9/1/88 RS
 Revised: 8/1/88 RS
 Revised: 7/1/88 RS
 Revised: 6/1/88 RS
 Revised: 5/1/88 RS
 Revised: 4/1/88 RS
 Revised: 3/1/88 RS
 Revised: 2/1/88 RS
 Revised: 1/1/88 RS
 Revised: 12/1/87 RS
 Revised: 11/1/87 RS
 Revised: 10/1/87 RS
 Revised: 9/1/87 RS
 Revised: 8/1/87 RS
 Revised: 7/1/87 RS
 Revised: 6/1/87 RS
 Revised: 5/1/87 RS
 Revised: 4/1/87 RS
 Revised: 3/1/87 RS
 Revised: 2/1/87 RS
 Revised: 1/1/87 RS
 Revised: 12/1/86 RS
 Revised: 11/1/86 RS
 Revised: 10/1/86 RS
 Revised: 9/1/86 RS
 Revised: 8/1/86 RS
 Revised: 7/1/86 RS
 Revised: 6/1/86 RS
 Revised: 5/1/86 RS
 Revised: 4/1/86 RS
 Revised: 3/1/86 RS
 Revised: 2/1/86 RS
 Revised: 1/1/86 RS
 Revised: 12/1/85 RS
 Revised: 11/1/85 RS
 Revised: 10/1/85 RS
 Revised: 9/1/85 RS
 Revised: 8/1/85 RS
 Revised: 7/1/85 RS
 Revised: 6/1/85 RS
 Revised: 5/1/85 RS
 Revised: 4/1/85 RS
 Revised: 3/1/85 RS
 Revised: 2/1/85 RS
 Revised: 1/1/85 RS
 Revised: 12/1/84 RS
 Revised: 11/1/84 RS
 Revised: 10/1/84 RS
 Revised: 9/1/84 RS
 Revised: 8/1/84 RS
 Revised: 7/1/84 RS
 Revised: 6/1/84 RS
 Revised: 5/1/84 RS
 Revised: 4/1/84 RS
 Revised: 3/1/84 RS
 Revised: 2/1/84 RS
 Revised: 1/1/84 RS
 Revised: 12/1/83 RS
 Revised: 11/1/83 RS
 Revised: 10/1/83 RS
 Revised: 9/1/83 RS
 Revised: 8/1/83 RS
 Revised: 7/1/83 RS
 Revised: 6/1/83 RS
 Revised: 5/1/83 RS
 Revised: 4/1/83 RS
 Revised: 3/1/83 RS
 Revised: 2/1/83 RS
 Revised: 1/1/83 RS
 Revised: 12/1/82 RS
 Revised: 11/1/82 RS
 Revised: 10/1/82 RS
 Revised: 9/1/82 RS
 Revised: 8/1/82 RS
 Revised: 7/1/82 RS
 Revised: 6/1/82 RS
 Revised: 5/1/82 RS
 Revised: 4/1/82 RS
 Revised: 3/1/82 RS
 Revised: 2/1/82 RS
 Revised: 1/1/82 RS
 Revised: 12/1/81 RS
 Revised: 11/1/81 RS
 Revised: 10/1/81 RS
 Revised: 9/1/81 RS
 Revised: 8/1/81 RS
 Revised: 7/1/81 RS
 Revised: 6/1/81 RS
 Revised: 5/1/81 RS
 Revised: 4/1/81 RS
 Revised: 3/1/81 RS
 Revised: 2/1/81 RS
 Revised: 1/1/81 RS
 Revised: 12/1/80 RS
 Revised: 11/1/80 RS
 Revised: 10/1/80 RS
 Revised: 9/1/80 RS
 Revised: 8/1/80 RS
 Revised: 7/1/80 RS
 Revised: 6/1/80 RS
 Revised: 5/1/80 RS
 Revised: 4/1/80 RS
 Revised: 3/1/80 RS
 Revised: 2/1/80 RS
 Revised: 1/1/80 RS
 Revised: 12/1/79 RS
 Revised: 11/1/79 RS
 Revised: 10/1/79 RS
 Revised: 9/1/79 RS
 Revised: 8/1/79 RS
 Revised: 7/1/79 RS
 Revised: 6/1/79 RS
 Revised: 5/1/79 RS
 Revised: 4/1/79 RS
 Revised: 3/1/79 RS
 Revised: 2/1/79 RS
 Revised: 1/1/79 RS
 Revised: 12/1/78 RS
 Revised: 11/1/78 RS
 Revised: 10/1/78 RS
 Revised: 9/1/78 RS
 Revised: 8/1/78 RS
 Revised: 7/1/78 RS
 Revised: 6/1/78 RS
 Revised: 5/1/78 RS
 Revised: 4/1/78 RS
 Revised: 3/1/78 RS
 Revised: 2/1/78 RS
 Revised: 1/1/78 RS
 Revised: 12/1/77 RS
 Revised: 11/1/77 RS
 Revised: 10/1/77 RS
 Revised: 9/1/77 RS
 Revised: 8/1/77 RS
 Revised: 7/1/77 RS
 Revised: 6/1/77 RS
 Revised: 5/1/77 RS
 Revised: 4/1/77 RS
 Revised: 3/1/77 RS
 Revised: 2/1/77 RS
 Revised: 1/1/77 RS
 Revised: 12/1/76 RS
 Revised: 11/1/76 RS
 Revised: 10/1/76 RS
 Revised: 9/1/76 RS
 Revised: 8/1/76 RS
 Revised: 7/1/76 RS
 Revised: 6/1/76 RS
 Revised: 5/1/76 RS
 Revised: 4/1/76 RS
 Revised: 3/1/76 RS
 Revised: 2/1/76 RS
 Revised: 1/1/76 RS
 Revised: 12/1/75 RS
 Revised: 11/1/75 RS
 Revised: 10/1/75 RS
 Revised: 9/1/75 RS
 Revised: 8/1/75 RS
 Revised: 7/1/75 RS
 Revised: 6/1/75 RS
 Revised: 5/1/75 RS
 Revised: 4/1/75 RS
 Revised: 3/1/75 RS
 Revised: 2/1/75 RS
 Revised: 1/1/75 RS
 Revised: 12/1/74 RS
 Revised: 11/1/74 RS
 Revised: 10/1/74 RS
 Revised: 9/1/74 RS
 Revised: 8/1/74 RS
 Revised: 7/1/74 RS
 Revised: 6/1/74 RS
 Revised: 5/1/74 RS
 Revised: 4/1/74 RS
 Revised: 3/1/74 RS
 Revised: 2/1/74 RS
 Revised: 1/1/74 RS
 Revised: 12/1/73 RS
 Revised: 11/1/73 RS
 Revised: 10/1/73 RS
 Revised: 9/1/73 RS
 Revised: 8/1/73 RS
 Revised: 7/1/73 RS
 Revised: 6/1/73 RS
 Revised: 5/1/73 RS
 Revised: 4/1/73 RS
 Revised: 3/1/73 RS
 Revised: 2/1/73 RS
 Revised: 1/1/73 RS
 Revised: 12/1/72 RS
 Revised: 11/1/72 RS
 Revised: 10/1/72 RS
 Revised: 9/1/72 RS
 Revised: 8/1/72 RS
 Revised: 7/1/72 RS
 Revised: 6/1/72 RS
 Revised: 5/1/72 RS
 Revised: 4/1/72 RS
 Revised: 3/1/72 RS
 Revised: 2/1/72 RS
 Revised: 1/1/72 RS
 Revised: 12/1/71 RS
 Revised: 11/1/71 RS
 Revised: 10/1/71 RS
 Revised: 9/1/71 RS
 Revised: 8/1/71 RS
 Revised: 7/1/71 RS
 Revised: 6/1/71 RS
 Revised: 5/1/71 RS
 Revised: 4/1/71 RS
 Revised: 3/1/71 RS
 Revised: 2/1/71 RS
 Revised: 1/1/71 RS
 Revised: 12/1/70 RS
 Revised: 11/1/70 RS
 Revised: 10/1/70 RS
 Revised: 9/1/70 RS
 Revised: 8/1/70 RS
 Revised: 7/1/70 RS
 Revised: 6/1/70 RS
 Revised: 5/1/70 RS
 Revised: 4/1/70 RS
 Revised: 3/1/70 RS
 Revised: 2/1/70 RS
 Revised: 1/1/70 RS
 Revised: 12/1/69 RS
 Revised: 11/1/69 RS
 Revised: 10/1/69 RS
 Revised: 9/1/69 RS
 Revised: 8/1/69 RS
 Revised: 7/1/69 RS
 Revised: 6/1/69 RS
 Revised: 5/1/69 RS
 Revised: 4/1/69 RS
 Revised: 3/1/69 RS
 Revised: 2/1/69 RS
 Revised: 1/1/69 RS
 Revised: 12/1/68 RS
 Revised: 11/1/68 RS
 Revised: 10/1/68 RS
 Revised: 9/1/68 RS
 Revised: 8/1/68 RS
 Revised: 7/1/68 RS
 Revised: 6/1/68 RS
 Revised: 5/1/68 RS
 Revised: 4/1/68 RS
 Revised: 3/1/68 RS
 Revised: 2/1/68 RS
 Revised: 1/1/68 RS
 Revised: 12/1/67 RS
 Revised: 11/1/67 RS
 Revised: 10/1/67 RS
 Revised: 9/1/67 RS
 Revised: 8/1/67 RS
 Revised: 7/1/67 RS
 Revised: 6/1/67 RS
 Revised: 5/1/67 RS
 Revised: 4/1/67 RS
 Revised: 3/1/67 RS
 Revised: 2/1/67 RS
 Revised: 1/1/67 RS
 Revised: 12/1/66 RS
 Revised: 11/1/66 RS
 Revised: 10/1/66 RS
 Revised: 9/1/66 RS
 Revised: 8/1/66 RS
 Revised: 7/1/66 RS
 Revised: 6/1/66 RS
 Revised: 5/1/66 RS
 Revised: 4/1/66 RS
 Revised: 3/1/66 RS
 Revised: 2/1/66 RS
 Revised: 1/1/66 RS
 Revised: 12/1/65 RS
 Revised: 11/1/65 RS
 Revised: 10/1/65 RS
 Revised: 9/1/65 RS
 Revised: 8/1/65 RS
 Revised: 7/1/65 RS
 Revised: 6/1/65 RS
 Revised: 5/1/65 RS
 Revised: 4/1/65 RS
 Revised: 3/1/65 RS
 Revised: 2/1/65 RS
 Revised: 1/1/65 RS
 Revised: 12/1/64 RS
 Revised: 11/1/64 RS
 Revised: 10/1/64 RS
 Revised: 9/1/64 RS
 Revised: 8/1/64 RS
 Revised: 7/1/64 RS
 Revised: 6/1/64 RS
 Revised: 5/1/64 RS
 Revised: 4/1/64 RS
 Revised: 3/1/64 RS
 Revised: 2/1/64 RS
 Revised: 1/1/64 RS
 Revised: 12/1/63 RS
 Revised: 11/1/63 RS
 Revised: 10/1/63 RS
 Revised: 9/1/63 RS
 Revised: 8/1/63 RS
 Revised: 7/1/63 RS
 Revised: 6/1/63 RS
 Revised: 5/1/63 RS
 Revised: 4/1/63 RS
 Revised: 3/1/63 RS
 Revised: 2/1/63 RS
 Revised: 1/1/63 RS
 Revised: 12/1/62 RS
 Revised: 11/1/62 RS
 Revised: 10/1/62 RS
 Revised: 9/1/62 RS
 Revised: 8/1/62 RS
 Revised: 7/1/62 RS
 Revised: 6/1/62 RS
 Revised: 5/1/62 RS
 Revised: 4/1/62 RS
 Revised: 3/1/62 RS
 Revised: 2/1/62 RS
 Revised: 1/1/62 RS
 Revised: 12/1/61 RS
 Revised: 11/1/61 RS
 Revised: 10/1/61 RS
 Revised: 9/1/61 RS
 Revised: 8/1/61 RS
 Revised: 7/1/61 RS
 Revised: 6/1/61 RS
 Revised: 5/1/61 RS
 Revised:

Quantity	Code Name	Common Name	Scientific Name	Planting Size
47	NFS	Neon Flash Spirea	Spiraea Japonica neon flash	#3 CONT
3	DKOR	Double Knock Out Rose	Rosa 'radial'	#3 CONT
98	NBV	Northern Burdick Arund Vitivernum	Viburnum Burdickum northern	#1 CONT
8	PGHT	Fragee Hydrangea (p)	Hydrangea paniculata grandiflora (p)	#4 B&B
14	GLS	Green-Low Fragrant Sumac	Rhus aromatica 'gro-low'	#1 1/2' B&B
34	CFE	Chicago Fire Tree Euonymus	Euonymus alatus 'nuber-creek'	#2 CONT
12	DBH	Dwarf Bush-Honeysuckle	Dieris Lonicera	#3 B&B
22	MKL	Moss Kalm Linc	Syringa pubescens ssp. 'Paula mrs kim'	#2 CONT
46	MCS	Magik Carpet Spruce	Scirpus spodiopogon 'waltham'	#2 CONT
50	BRTD	Baldy Red Twigged Dogwood	Cornus stolonifera	#5 CONT
10	NHNS	May Night Sage	Salvia nemorosa 'mairbacht'	#1 CONT
71	LBS	Little Bluestem	Schizanthus scoparium	#1 CONT
99	KGK	Karl Foerster's Feather Reed Grass	Scirpus setaceus 'karl foerster'	#1 CONT
9	MGSJ	Moon Glow Spiral Juniper	Juniperus scopulorum 'moon glow'	#4 B&B
4	EA	Emerald Arborvitae	Thuja occidentalis 'emerald'	#4 B&B
22	TY	Tanqueray	Taxus x media 'tanqueray'	#4 B&B
5	TFA	Technology/mission Arborvitae	Thuja occidentalis 'technology'	#4 B&B
14	EVP	Eastern White Pine	Pinus strobus	#5 B&B
44	HA	Holmstrup Arborvitae	Thuja occidentalis 'holmstrup'	#4 B&B
19	BHS	Black Hills Spruce	Pinus glauca var. densata	#5 B&B
23	HFP	Hops Hugs Pine	Pinus mugo 'mops'	#3 CONT
10	MBJ	Moundstun Juniper	Juniperus chinensis 'moundstun'	#5 B&B
4	CCP	Chandler Callery Pear	Pyrus calleryana 'chandler'	2 1/2' B&B
9	ADC	Adirondack Carriage	Malus adirondack	2' B&B
12	RBC	River Birch (cp)	Betula nigra (cp)	#6 B&B
6	WBC	Whitespire Gray Birch (cp)	Betula populifolia 'whitespire (cp)'	#6 B&B
7	SWO	Swamp White Oak	Quercus bicolor	#2 B&B
16	AAS	Aurum Ball Serviceberry	Ambrosia X grand aurum ball	#6 B&B
8	AHH	Amer Hornbeam	Carpinus caroliniana	#2 B&B
7	TCH	Thin Chickspur Hawthorn (cp)	Crataegus crus-galli var. inter	#6 B&B
4	GLL	Greenleaf Loblolly Linden	Tilia cordata 'greenleaf'	2' B&B
4	PO	Pink Oak	Quercus phellos	2' B&B
5	NHE	New Horizon Elm	Ulmus 'new horizon'	2' B&B
2	GMH	Green Mountain Sugar Maple	Acer saccharum 'green mountain'	2' B&B
4	FFH	Fall Fiesta sugar Maple	Acer saccharum 'fall fiesta'	2' B&B
6	GFO	Green Filer Pink Oak	Quercus phellos 'pink green'	5' B&B
10	RSJM	Royal Star Star Magnolia	Magnolia stellata 'royal star'	2' B&B
7	RPO	Royal Prince English Oak	Quercus robur 'royal prince'	2' B&B
6	SHL	Shiloh Throat larch 'shiloh'	Gleditsia triacanthos 'shiloh'	1 1/2' B&B
12	SCM	Sienna Glen Maple	Acer X freemanii 'sienna'	2' B&B

GENERAL NOTES

A) Areas labeled "Red B Colored Wood Mulch" to receive a mixture of recycled wood mulch, colored brown, spread to a minimum 3" depth (3" wide mulch, colored brown, spread to a 3" depth over pre-emergent herbicide).

B) Individual trees and shrub groupings found within lawn areas to receive wood mulch (hard wood mulch beds) consisting of a mixture of recycled wood mulch, colored brown, spread to a minimum 3" depth (3" wide mulch, colored brown, spread to a 3" depth over pre-emergent herbicide).

C) Spaded edges to be hand or machine troweled to 4" depth.

D) Areas labeled "washed stone" to receive 1-1/2" washed stone spread to a 3" depth over fabric weed barrier.

E) "Seed" areas shall be finish-graded and seeded at a rate of 4 lbs. per 1,000 sq. ft.

F) Seed shall consist of the following mixture:
 10% Palmer IV Perennial Ryegrass
 20% Dragon Kentucky Bluegrass
 20% Dixie Kentucky Bluegrass
 20% Foy II Creeping Red Fescue
 15% Vail II Perennial Ryegrass
 15% Gimny Kentucky Bluegrass

G) Areas labeled "Seed/RT" shall be seeded with the above-noted premium lawn seed mixture and mixed with D5.5 straw erosion control matting that is then pegged into the soil with metal staples. Seed retention areas shall receive a class 1 erosion mat that is 100% biodegradable including biodegradable staples.

H) Areas labeled "Sod" shall receive only No. 1 grade nursery-grown bluegrass sod.

I) Plant beds adjacent to building foundation to be mulched with 1-1/2" diameter washed stone mulch spread to a 3" depth over fabric weed barrier.

J) Existing street trees shall be protected. Contractor shall install tree protection fencing in the area between the curb and sidewalk and extend it at least 5 feet from both sides of the tree along the length of the terrace. No excavation is permitted within 5 feet of the outside edge of the tree trunk. If excavation within 5 feet of any tree is necessary, contractor shall contact City Forestry to assess the impact to the tree. Tree protection specifications for street trees to schedule inspecting the nursery stock and reviewing landscaping specifications with the landscaper.

K) Contractor shall contact City Forestry (608)266-4816 at least one week prior to installing street trees to schedule inspecting the nursery stock and reviewing landscaping specifications with the landscaper.

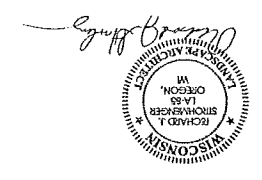
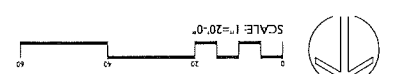
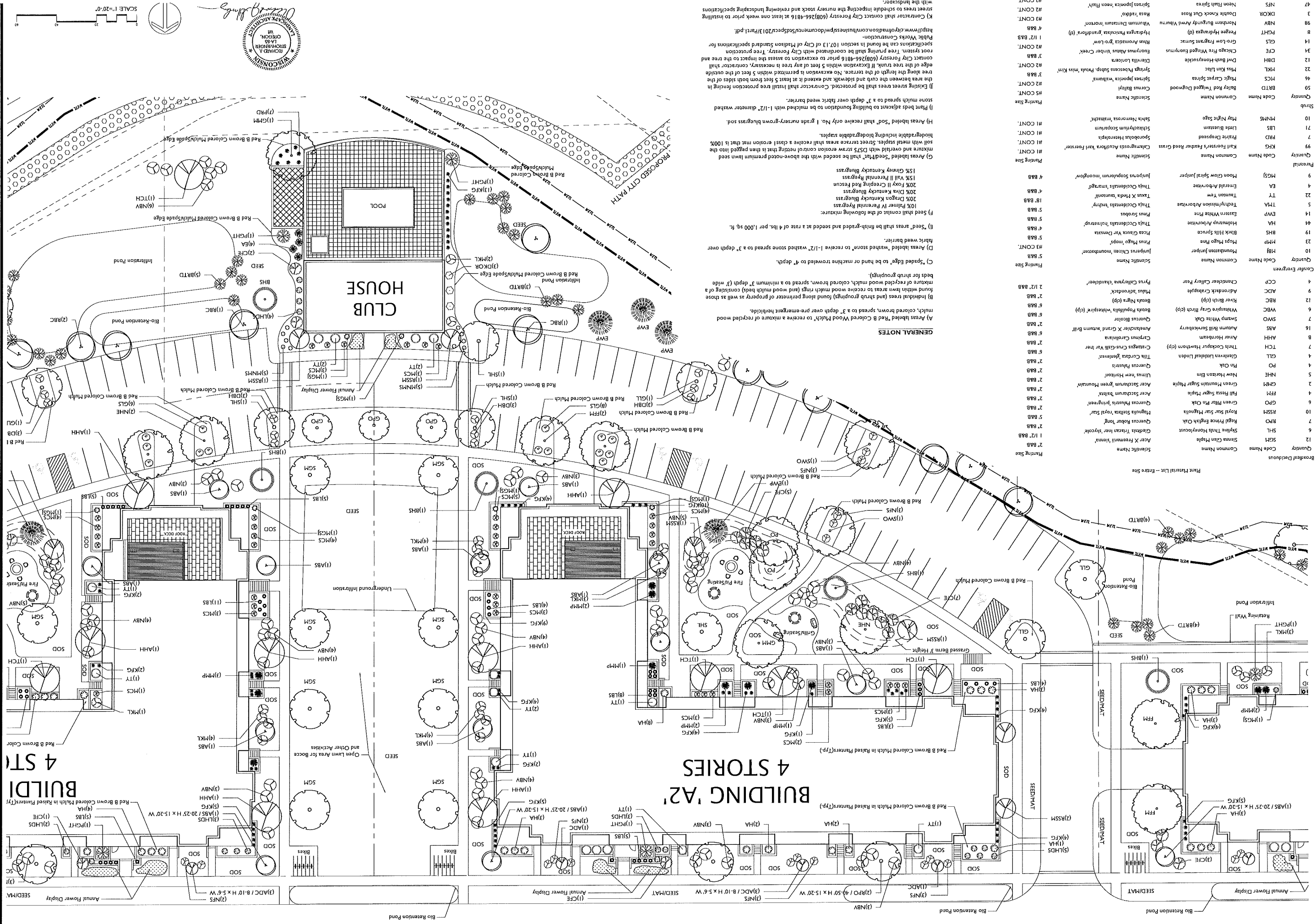

PORTAGE ROAD APARTMENTS
 5422 PORTAGE ROAD
 MADISON, WISCONSIN

Building A2

Building A3

Building A4

Building A5

Building A6

Building A7

Building A8

Building A9

Building A10

Building A11

Building A12

Building A13

Building A14

Building A15

Building A16

Building A17

Building A18

Building A19

Building A20

Building A21

Building A22

Building A23

Building A24

Building A25

Building A26

Building A27

Building A28

Building A29

Building A30

Building A31

Building A32

Building A33

Building A34

Building A35

Building A36

Building A37

Building A38

Building A39

Building A40

Building A41

Building A42

Building A43

Building A44

Building A45

Building A46

Building A47

Building A48

Building A49

Building A50

Building A51

Building A52

Building A53

Building A54

Building A55

Building A56

Building A57

Building A58

Building A59

Building A60

Building A61

Building A62

Building A63

Building A64

Building A65

Building A66

Building A67

Building A68

Building A69

Building A70

Building A71

Building A72

Building A73

Building A74

Building A75

Building A76

Building A77

Building A78

Building A79

Building A80

Building A81

Building A82

Building A83

Building A84

Building A85

Building A86

Building A87

Building A88

Building A89

Building A90

Building A91

Building A92

Building A93

Building A94

Building A95

Building A96

Building A97

Building A98

Building A99

Building A100

Building A101

Building A102

Building A103

Building A104

Building A105

Building A106

Building A107

Building A108

Building A109

Building A110

Building A111

Building A112

Building A113

Building A114

Building A115

Building A116

Building A117

Building A118

Building A119

Building A120

Building A121

Building A122

Building A123

Building A124

Building A125

Building A126

Building A127

Building A128

Building A129

Building A130

Building A131

Building A132

Building A133

Building A134

Building A135

Building A136

Building A137

Building A138

Building A139

Building A140

Building A141

Building A142

Building A143

Building A144

Building A145

Building A146

Building A147

Building A148

Building A149

Building A150

Building A151

Building A152

Building A153

Building A154

Building A155

Building A156

Building A157

Building A158

Building A159

Building A160

Building A161

Building A162

Building A163

Building A164

Building A165

Building A166

Building A167

Building A168

Building A169

Building A170

Building A171

Building A172

Building A173

Building A174

Building A175

Building A176

Building A177

Building A178

Building A179

Building A180

Building A181

Building A182

Building A183

Building A184

Building A185

Building A186

Building A187

Building A188

Building A189

Building A190

Building A191

Building A192

Building A193

Building A194

Building A195

Building A196

Building A197

Building A198

Building A199

Building A200

Building A201

Building A202

Building A203

Building A204

Building A205

Building A206

Building A207

Building A208

Building A209

Building A210

Building A211

Building A212

Building A213

Building A214

Building A215

Building A216

Building A217

Building A218

Building A219

Building A220

Building A221

Building A222

Building A223

Building A224

Building A225

Building A226

Building A227

Building A228

Building A229

Building A230

Building A231

Building A232

Building A233

Building A234

Building A235

Building A236

Building A237

Building A238

Building A239

Building A240

Building A241

Building A242

Building A243

Building A244

Building A245

Building A246

Building A247

Building A248

Building A249

Building A250

Building A251

Building A252

Building A253

Building A254

Building A255

Building A256

Building A257

Building A258

Building A259

Building A260

Building A261

Building A262

Building A263

Building A264

Building A265

Building A266

Building A267

Building A268

Building A269

Building A270

Building A271

Building A272

Building A273

Building A274

Building A275

Building A276

Building A277

Building A278

Building A279

Building A280

Building A281

Building A282

Building A283

Building A284

Building A285

Building A286

Building A287

Building A288

Building A289

Building A290

Building A291

Building A292

Building A293

Building A294

Building A295

Building A296

Building A297

Building A298

Building A299

Building A300

Building A301

Building A302

Building A303

Building A304

Building A305

Building A306

Building A307

Building A308

Building A309

Building A310

Building A311

Building A312

Building A313

Building A314

Building A315

Building A316

Building A317

Building A318

Building A319

Building A320

Building A321

Building A322

Building A323

Building A324

Building A325

Building A326

Building A327

Building A328

Building A329

Building A330

Building A331

Building A332

Building A333

Building A334

Building A335

Building A336

Building A337

Building A338

Building A339

Building A340

Building A341

Building A342

Building A343

Building A344

Building A345

Building A346

Building A347

Building A348

Building A349

Building A350

Building A351

Building A352

Building A353

Building A354

Building A355

Building A356

Building A357

Building A358

Building A359

Building A360

Building A361

Building A362

Building A363

Building A364

Building A365

Building A366

Building A367

Building A368

Building A369

Building A370

Building A371

Building A372

Building A373

Building A374

Building A375

Building A376

Building A377

Building A378

Building A379

Building A380

Building A381

Building A382

Building A383

Building A384

Building A385

Building A386

Building A387

Building A388

Building A389

Building A390

Building A391

Building A392

Building A393

Building A394

Building A395

Building A396

Building A397

Building A398

Building A399

Building A400

Building A401

Building A402

Building A403

Building A404

Building A405

Building A406

Building A407

Building A408

Building A409

Building A410

Building A411

Building A412

Building A413

Building A414

Building A415

Building A416

Building A417

Building A418

Building A419

Building A420

Building A421

Building A422

Building A423

Building A424

Building A425

Building A426

Building A427

Building A428

Building A429

Building A430

Building A431

Building A432

Building A433

Building A434

Building A435

Building A436

Building A437

Building A438

Building A439

Building A440

Building A441

Building A442

Building A443

Building A444

Building A445

Building A446

Building A447

Building A448

Building A449

Building A450

Building A451

Building A452

Building A453

Building A454

Building A455

Building A456

Building A457

Building A458

Building A459

Building A460

Building A461

Building A462

Building A463

Building A464

Building A465

Building A466

Building A467

Building A468

Building A469

Building A470

Building A471

Building A472

Building A473

Building A474

Building A475

Building A476

Building A477

Building A478

Building A479

Building A480

Building A481

Building A482

Building A483

Building A484

Building A485

Building A486

Building A487

Building A488

Building A489

Building A490

Building A491

Building A492

Building A493

Building A494

Building A495

Building A496

Building A497

Building A498

Building A499

Building A500

Building A501

Building A502

Building A503

Building A504

Building A505

Building A506

Building A507

Building A508

Building A509

Building A510

Building A511

Building A512

Building A513

Building A514

Building A515

Building A516

Building A517

Building A518

Building A519

Building A520

Building A521

Building A522

Building A523

Building A524

Building A525

Building A526

Building A527

Building A528

Building A529

Building A530

Building A531

Building A532

Building A533

Building A534

Building A535

Building A536

Building A537

Building A538

Building A539

Building A540

Building A541

Building A542

Building A543

Building A544

Building A545

Building A546

Building A547

Building A548

Building A549

Building A550

Building A551

Building A552

Building A553

Building A554

Building A555

Building A556

Building A557

Building A558

Building A559

Building A560

Building A561

Building A562

Building A563

Building A564

Building A565

Building A566

Building A567

Building A568

Building A569

Building A570

Building A571

Building A572

Building A573

Building A574

Building A575

Building A576

Building A577

Building A578

Building A579

Building A580

Building A581

Building A582

Building A583

Building A584

Building A585

Building A586

Building A587

Building A588

Building A589

Building A590

Building A591

Building A592

Building A593

Building A594

Building A595

Building A596

Building A597

Building A598

Building A599

Building A600

Building A601

Building A602

Building A603

Building A604

Building A605

Building A606

Building A607

Building A608

Building A609

Building A610

Building A611

Building A612

Building A613

Building A614

Building A615

Building A616

Building A617

Building A618



2861 Index Road
Madison WI 53713
(608) 271-2046
(608) 271-0160 FAX
www.ecdesign.com

Electrical Design, Contracting & Consulting

Electric Construction inc

LIGHTING PHOTOMETRIC PLAN

PORTAGE ROAD - RESIDENTIAL DEVELOPMENT

FEBRUARY 17, 2015

1" = 80'

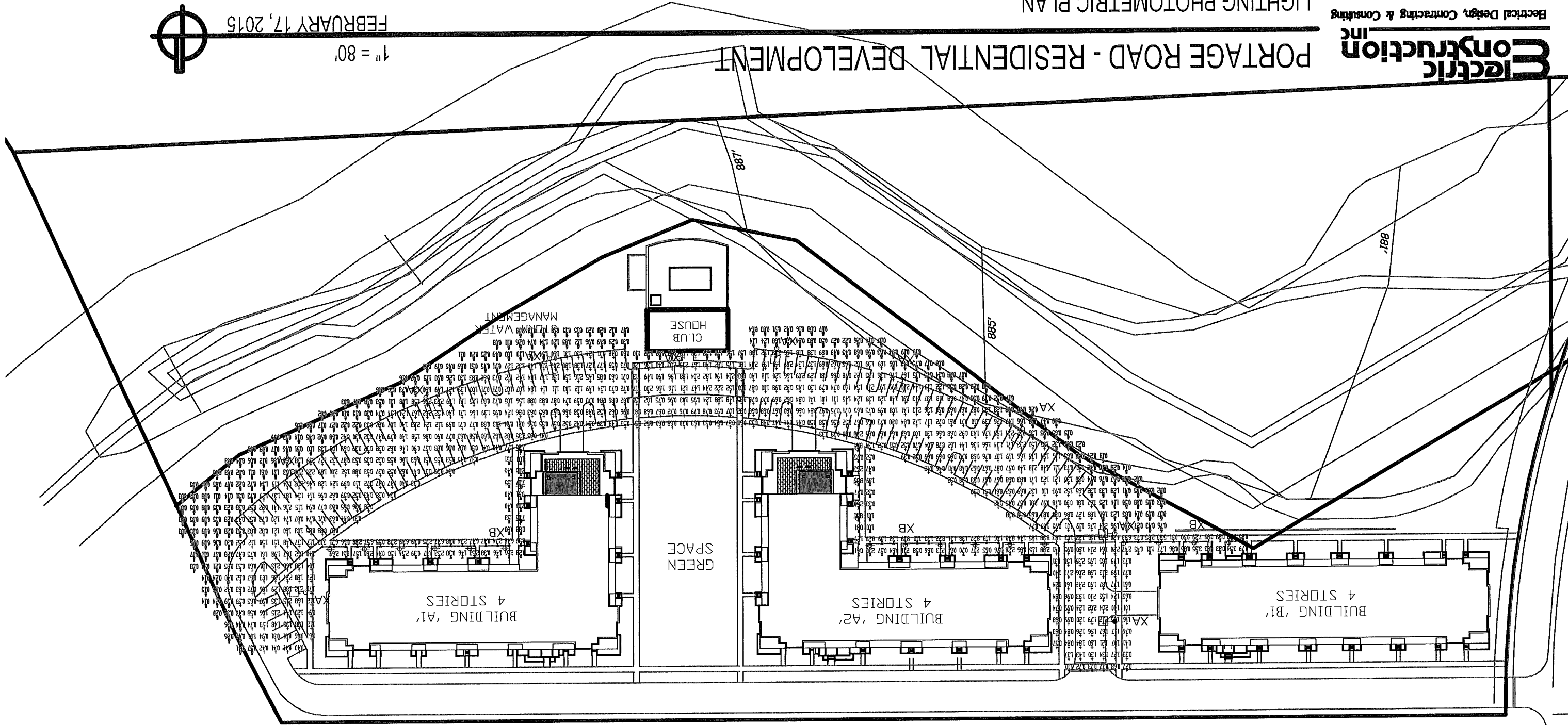

CALCULATION SUMMARY		DIMENSIONS		GRID / TYPE		# PTS		SPAC		GRUPP		WALK		GRASS	
AREA	PERIMETER	MIN	MAX	MIN	MAX	MIN	MAX	MIN	MAX	MIN	MAX	MIN	MAX	MIN	MAX
653	1000	112	898	0.27	0.27	1000	1000	1000	1000	1000	1000	2.41	8.61	2.00	0.02
257	1000	103	1000	0.52	0.52	1000	1000	1000	1000	1000	1000	0.52	2.00	0.02	0.02

TYP	SYMBOL	DESCRIPTION	LF	QTY
XA	○	DS2 A DA 4WE A 57K-UL W/SD-BLSM	14437	2 FEET POLE
XB	⊕	PWY-EDG-SM-F4-02-DI-UL-350	1531	42' BILLIARD

TWALL ENTERPRISES

PORTAGE ROAD
APARTMENTS

DATE OF ISSUANCE	February 18, 2015
REVISION SCHEDULE	
DESCRIPTION	
DATE	

SHEET TITLE

ARCHITECTURAL SITE
PLAN - STREET
SECTION

ASP-101

SHEET NUMBER

FUTURE PUBLIC STREET SECTION

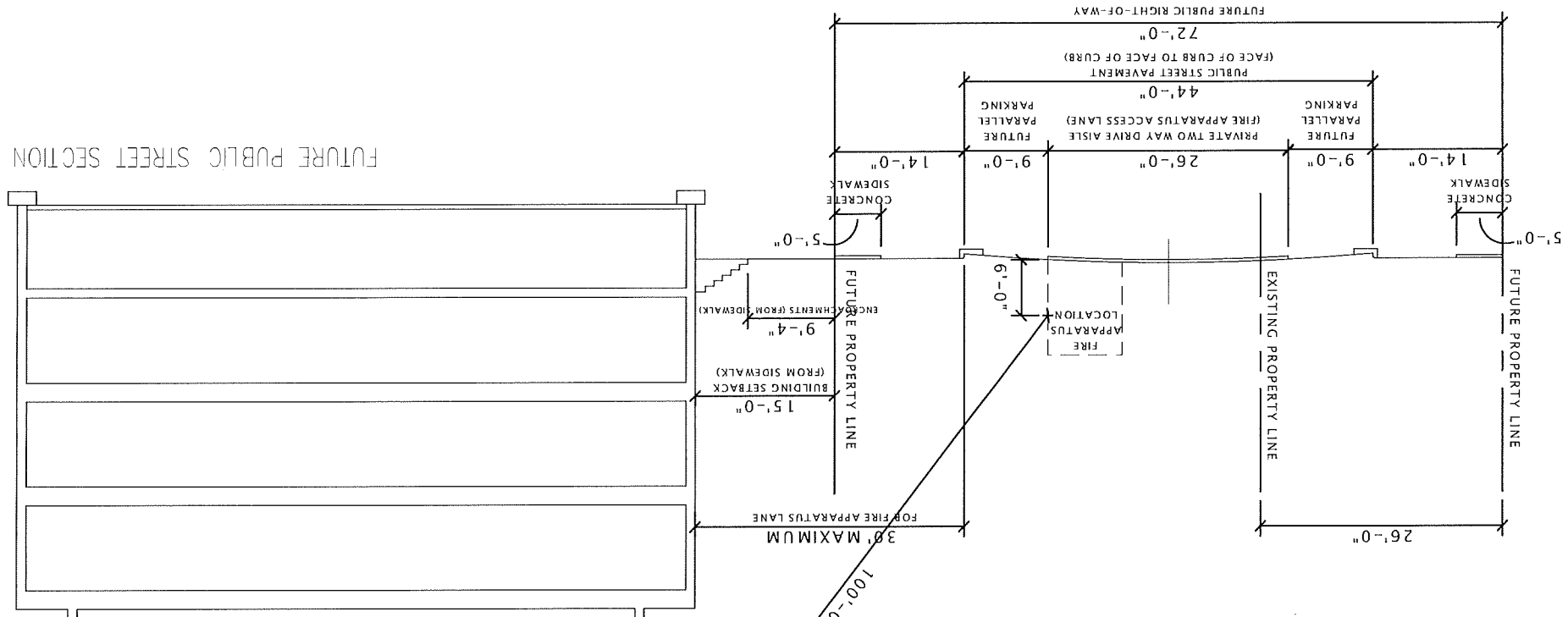

INITIAL PUBLIC ROAD SECTION

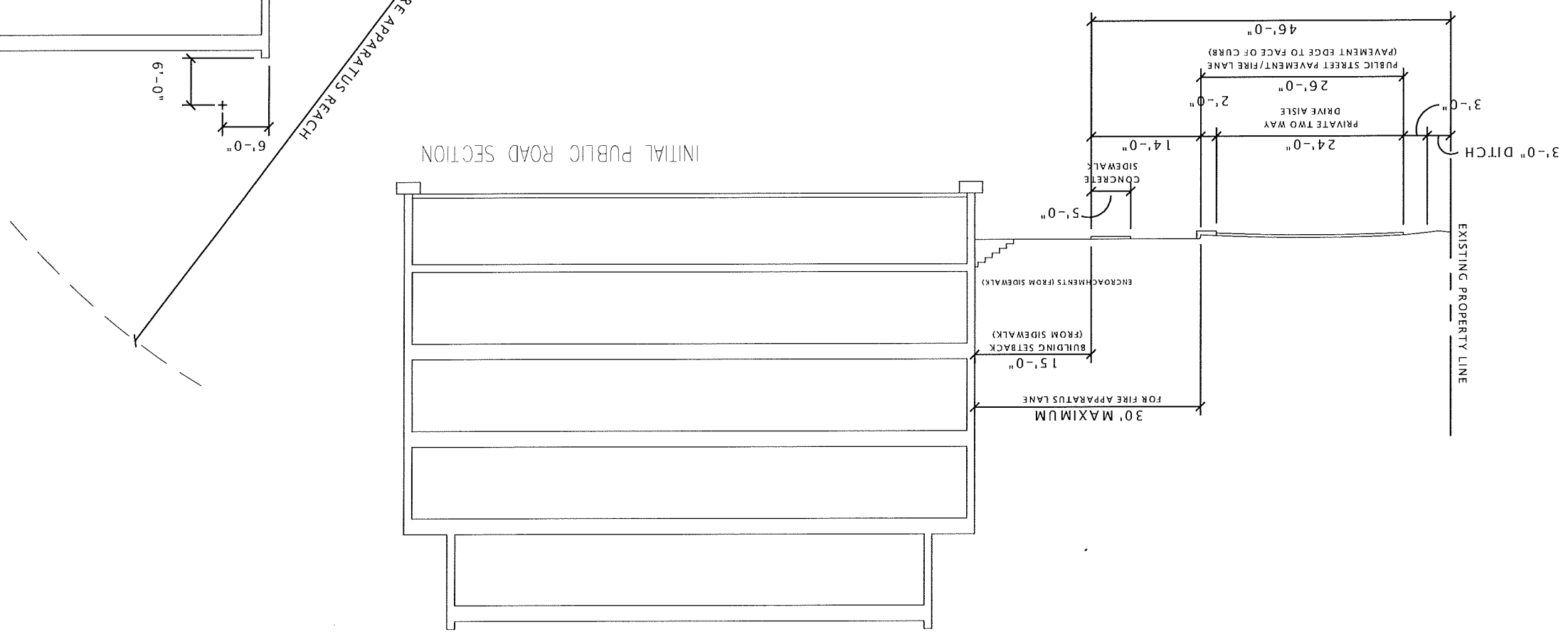

1/8" = 1'-0"
ARCHITECTURAL SITE PLAN - STREET SECTION

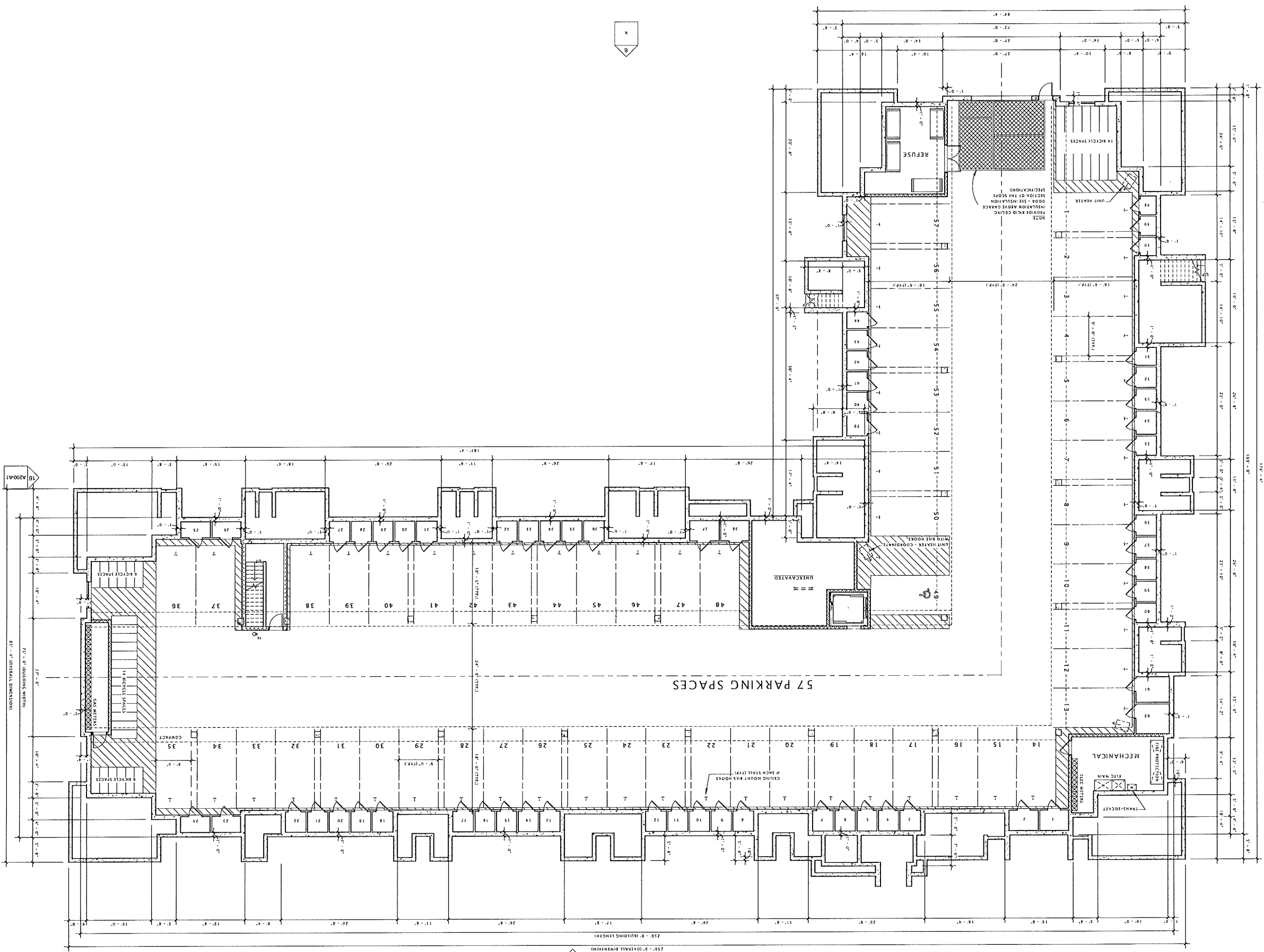

LOWER LEVEL PLAN

SHEET TITLE

SHEET NUMBER

MARK	DESCRIPTION	DATE
	REVISION SCHEDULE	

DATE OF ISSUANCE

MAY 12, 2015

PORTAGE ROAD APARTMENTS

TWALL ENTERPRISES

JLA PROJECT NUMBER: 14-0314-01

JOSPH LEE & ASSOCIATES
2410 CROSSROADS DRIVE - SUITE 2300
MADISON, WISCONSIN 53718
608.241.2500



A100-A1



250' - 0" OVERALL DIMENSION



152' - 4"



152' - 4"

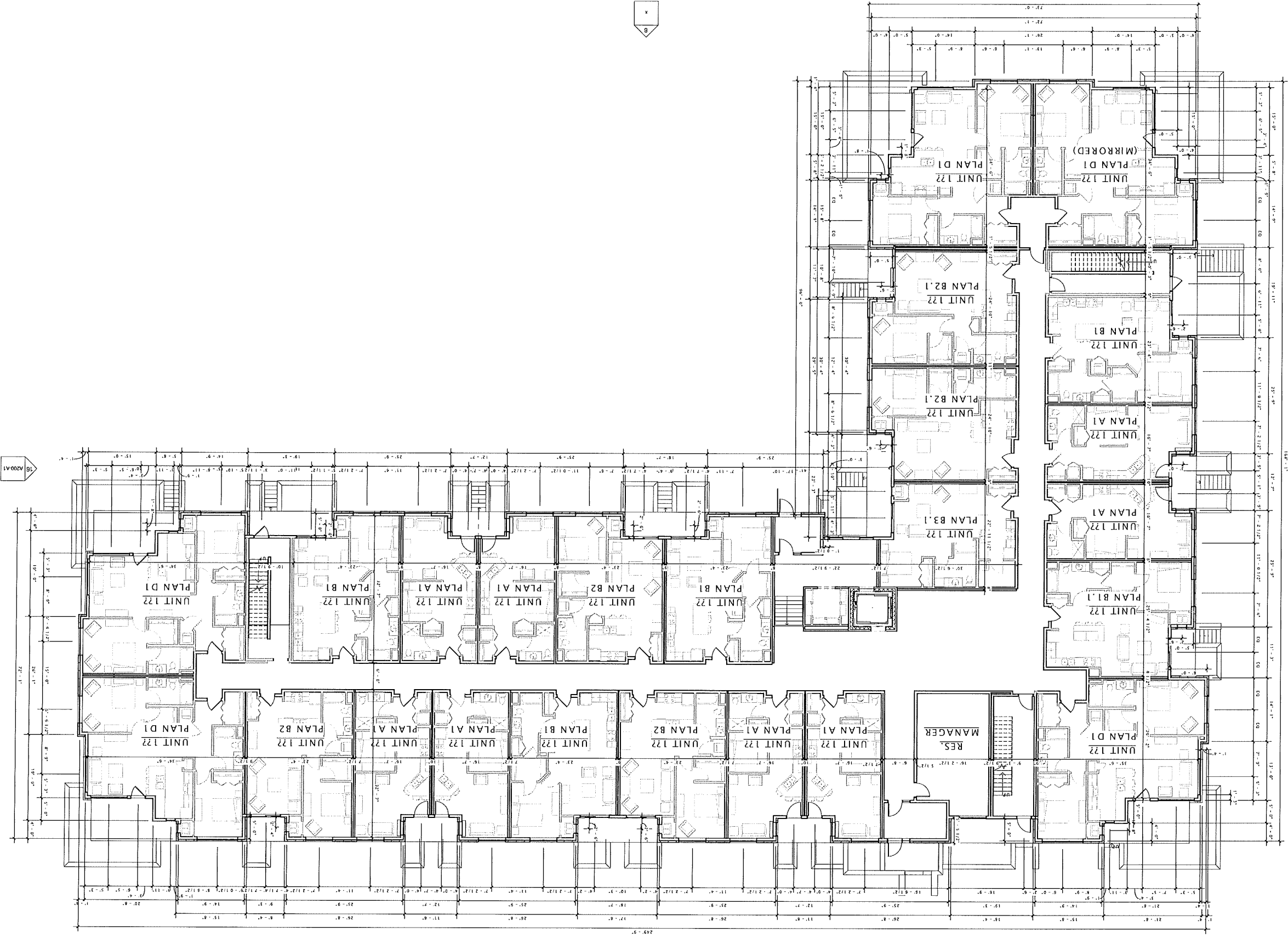

A101-A1

SHEET NUMBER

FIRST FLOOR PLAN

SHEET TITLE

MARK	DESCRIPTION	DATE
	REVISION SCHEDULE	
	DATE OF ISSUANCE	MAY 12, 2015

PORTAGE ROAD APARTMENTS

TWALL ENTERPRISES

JLA PROJECT NUMBER: 14-0314-01
JOSEPH LEE & ASSOCIATES
2818 CROSSROADS DRIVE - SUITE 2300
MADISON, WISCONSIN 53718
608.241.9500



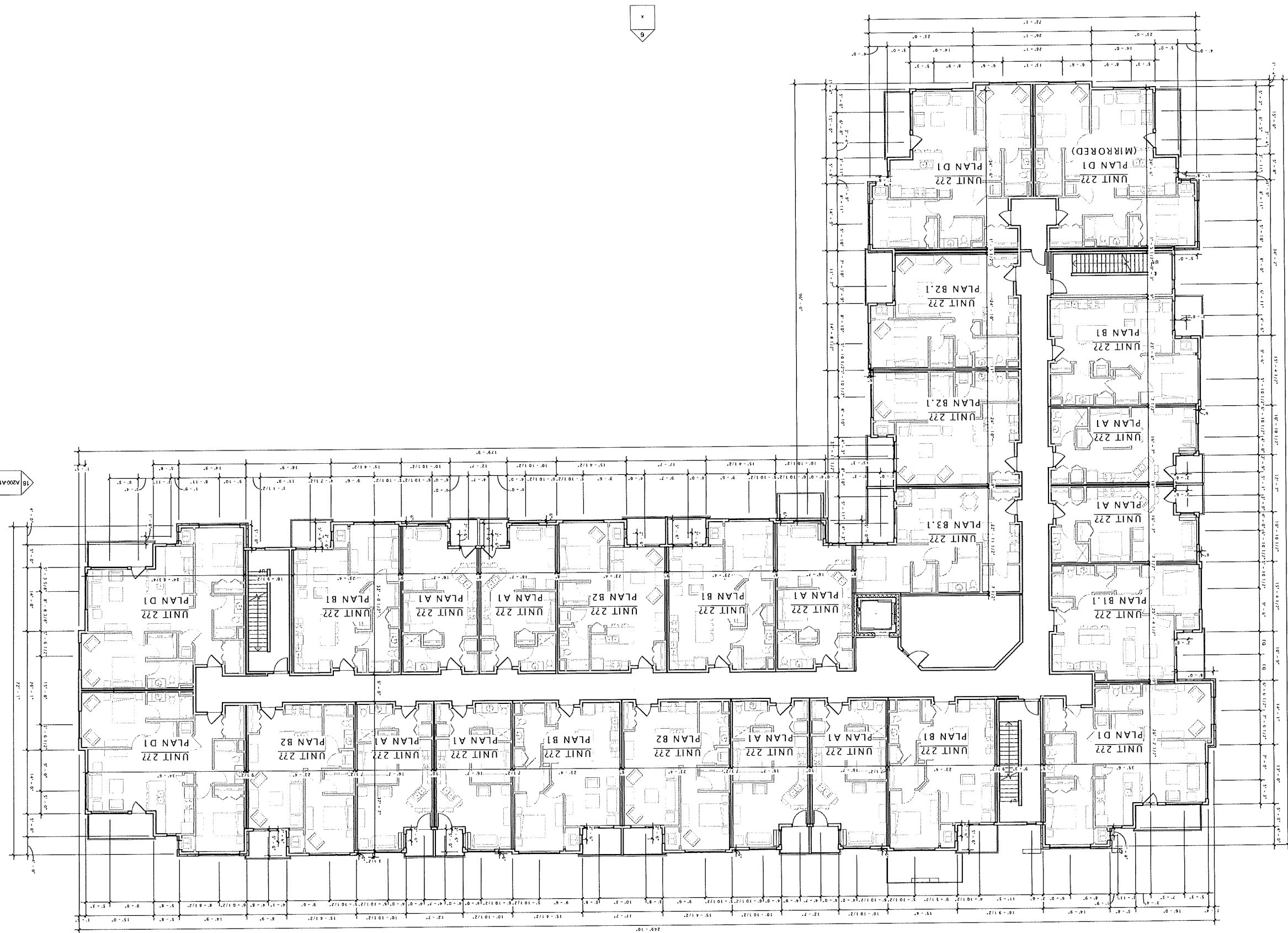

SHEET NUMBER

SECOND FLOOR PLAN

SHEET TITLE

DATE	REVISION	DESCRIPTION	MARK
MAY 12, 2015 <td>DATE OF ISSUANCE <td>REVISION SCHEDULE <td></td> </td></td>	DATE OF ISSUANCE <td>REVISION SCHEDULE <td></td> </td>	REVISION SCHEDULE <td></td>	

PORTAGE ROAD APARTMENTS

TWALL ENTERPRISES

JLA PROJECT NUMBER: 14-0314-01
JOSEPH LEE & ASSOCIATES
2418 CROSSROADS DRIVE - SUITE 200
MADISON, WISCONSIN 53718
608.241.9500



ARCHITECTS - PLANNERS

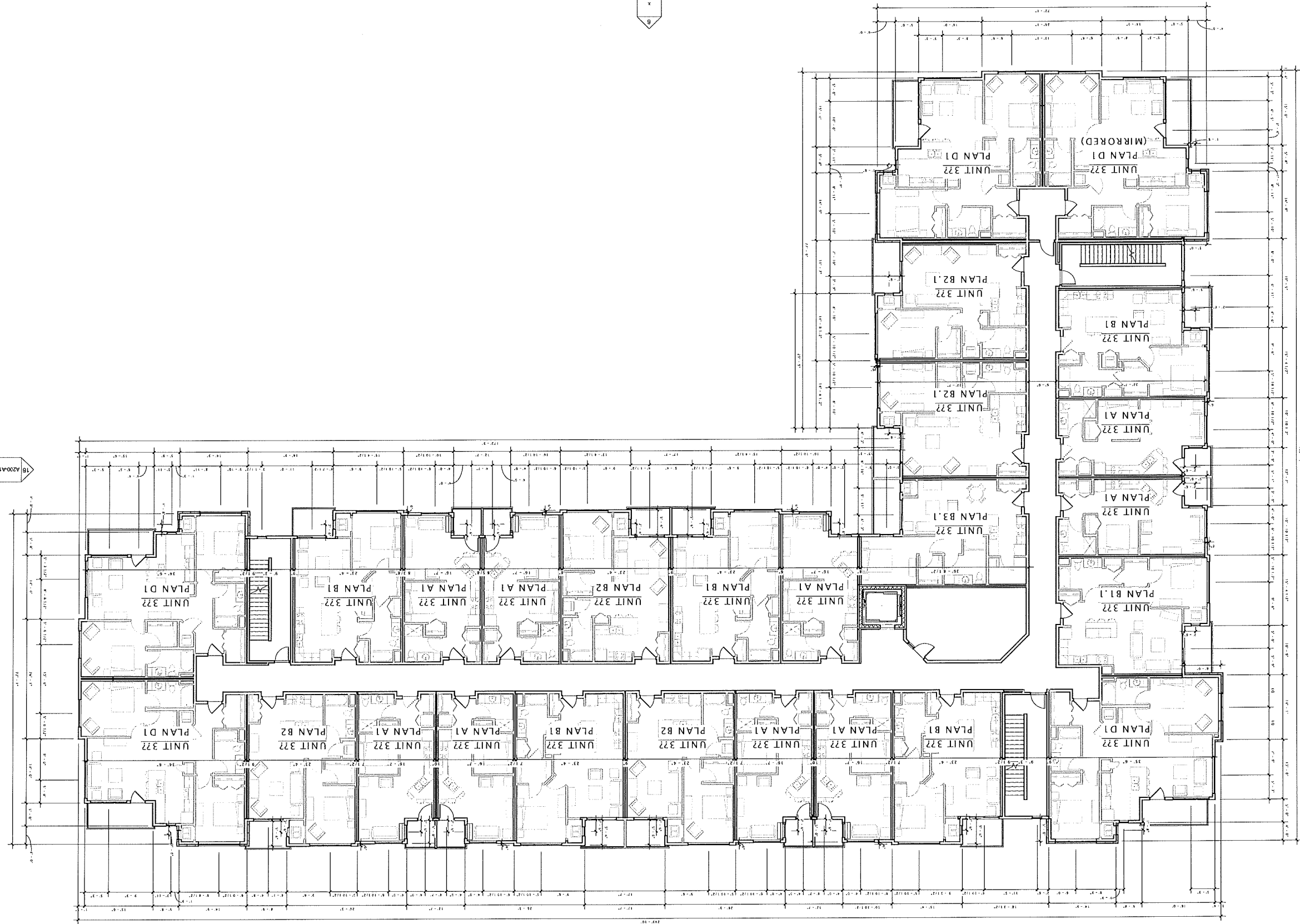

6
A200A1

15
A200A1

JLA
ARCHITECTS - PLANNERS

JOSEPH LEE & ASSOCIATES
2418 CROSSROADS DRIVE - SUITE 2300
MADISON, WISCONSIN 53718
608.241.0500

JLA PROJECT NUMBER: 14-0314-01

TWALL ENTERPRISES

APARTMENTS
PORTAGE ROAD

DATE OF ISSUANCE
MAY 12, 2015

REVISION SCHEDULE

Mark Description Date

SHEET TITLE

THIRD FLOOR PLAN

SHEET NUMBER

A103-A1

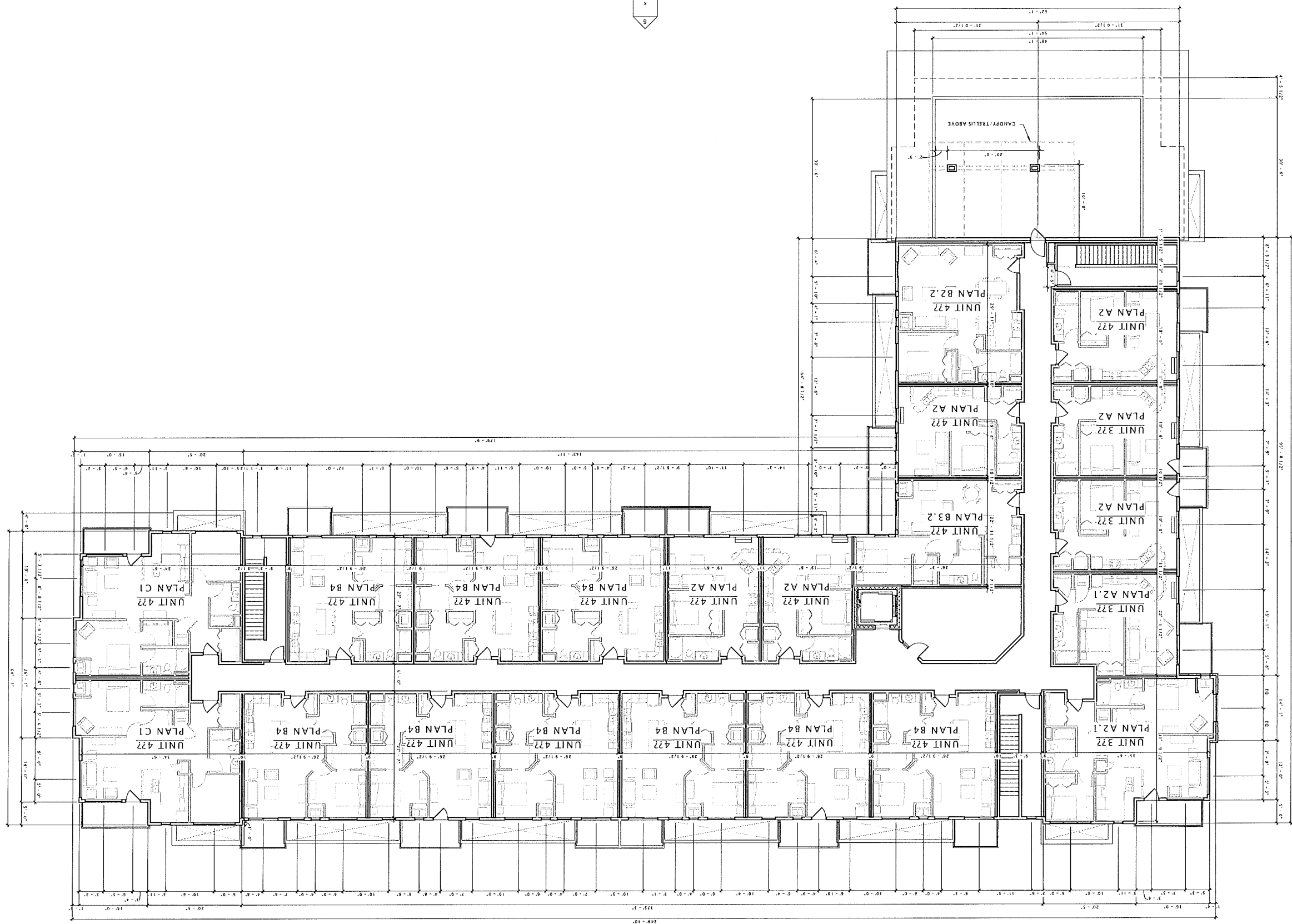

A104-A1

SHEET NUMBER

FOURTH FLOOR PLAN

SHEET TITLE

Mark	Description	Date
	REVISION SCHEDULE	

DATE OF ISSUANCE MAY 12, 2015

PORTAGE ROAD APARTMENTS

TWALL ENTERPRISES

JLA PROJECT NUMBER 14-0314-01

JOSEPH LEE + ASSOCIATES
2418 CROSSROADS DRIVE - SUITE 2300
MADISON, WISCONSIN 53718
608.241.9500



A200B-A1

SHEET NUMBER

EXTERIOR ELEVATIONS

SHEET TITLE

DATE	DESCRIPTION	BY
MAY 12, 2015	REVISION SCHEDULE	

DATE OF ISSUANCE

PORTAGE ROAD
RESIDENCES

PORTAGE ROAD
RESIDENCES, LLC

JLA PROJECT NUMBER: 14-0314-01

JOSEPH LEE & ASSOCIATES
2418 CROSSGARD DRIVE SUITE 2500
MADISON, WISCONSIN 53718
608.241.9500

JLA
ARCHITECTS + PLANNERS



A200B-A1.1

SHEET NUMBER

EXTERIOR ELEVATIONS

SHEET TITLE

DATE	DESCRIPTION	BY
MAY 12, 2015	REVISION SCHEDULE	
DATE OF ISSUANCE		

PORTAGE ROAD RESIDENCES

PORTAGE ROAD RESIDENCES, LLC

JLA PROJECT NUMBER: 14-0314-01

JOSEPH LEE & ASSOCIATES
2478 CROSSROAD DRIVE SUITE 2100
MADISON WISCONSIN 53718
608.271.9500



A201B-A1

SHEET NUMBER

EXTERIOR ELEVATIONS

SHEET TITLE

Mark	Description	Date
	REVISION SCHEDULE	
	DATE OF ISSUANCE	MAY 12, 2015

PORTAGE ROAD RESIDENCES

PORTAGE ROAD RESIDENCES, LLC

JLA PROJECT NUMBER: 14-0314-01
 JOSEPH LEE + ASSOCIATES
 2418 CROSSROADS DRIVE, SUITE 2300
 MADISON, WISCONSIN 53718
 608.241.9500

JLA
 ARCHITECTS - PLANNERS





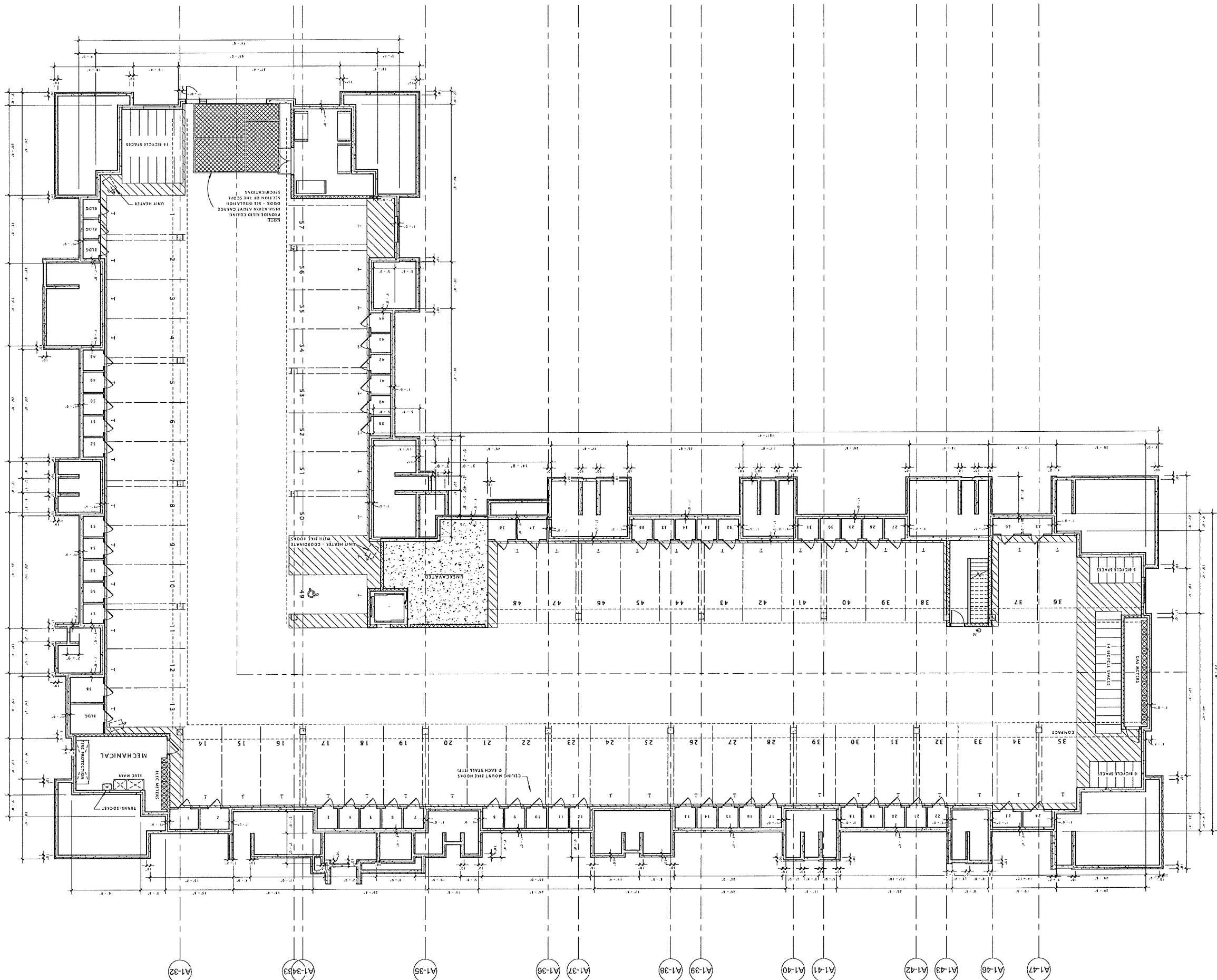

A100-A2

SHEET NUMBER

LOWER LEVEL PLAN

SHEET TITLE

Mark	Revision Description	Date

DATE OF ISSUANCE MAY 12, 2015

PORTAGE ROAD APARTMENTS

TWALL ENTERPRISES

JEA PROJECT NUMBER: 14-0314-01

JOSEPH LEE & ASSOCIATES
1012 ARDOR AVENUE, SUITE 2
MADISON, WISCONSIN 53704
608.241.9500



A101-A2

SHEET NUMBER

FIRST FLOOR PLAN

SHEET TITLE

Mark	Revision Description	Date

DATE OF ISSUANCE MAY 12, 2015

PORTAGE ROAD APARTMENTS

TWALL ENTERPRISES

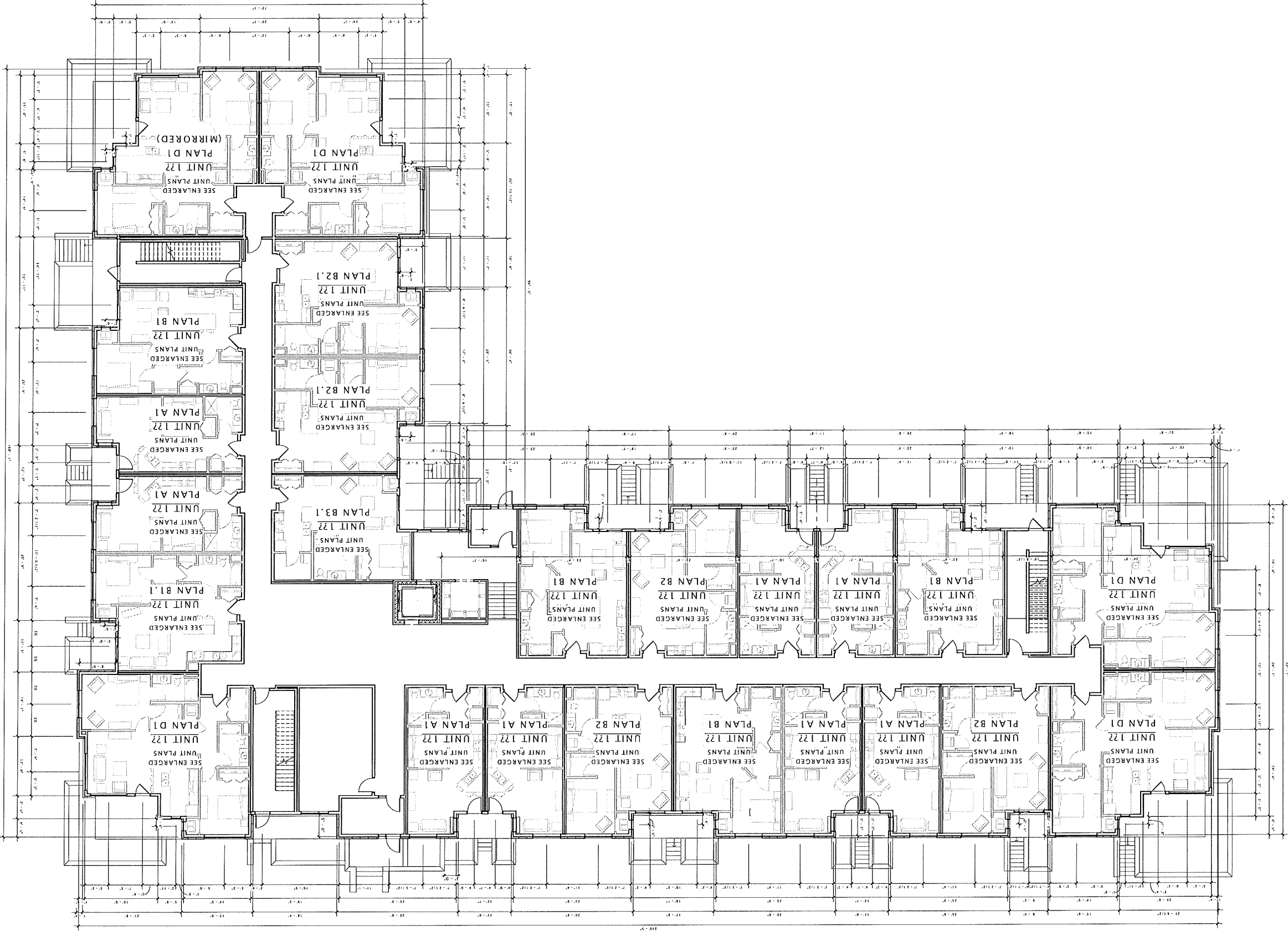

JLA PROJECT NUMBER 14-0314-01

JOSEPH LEE & ASSOCIATES
1012 stwood avenue - suite 4
madison - wisconsin 53704
608.241.0500



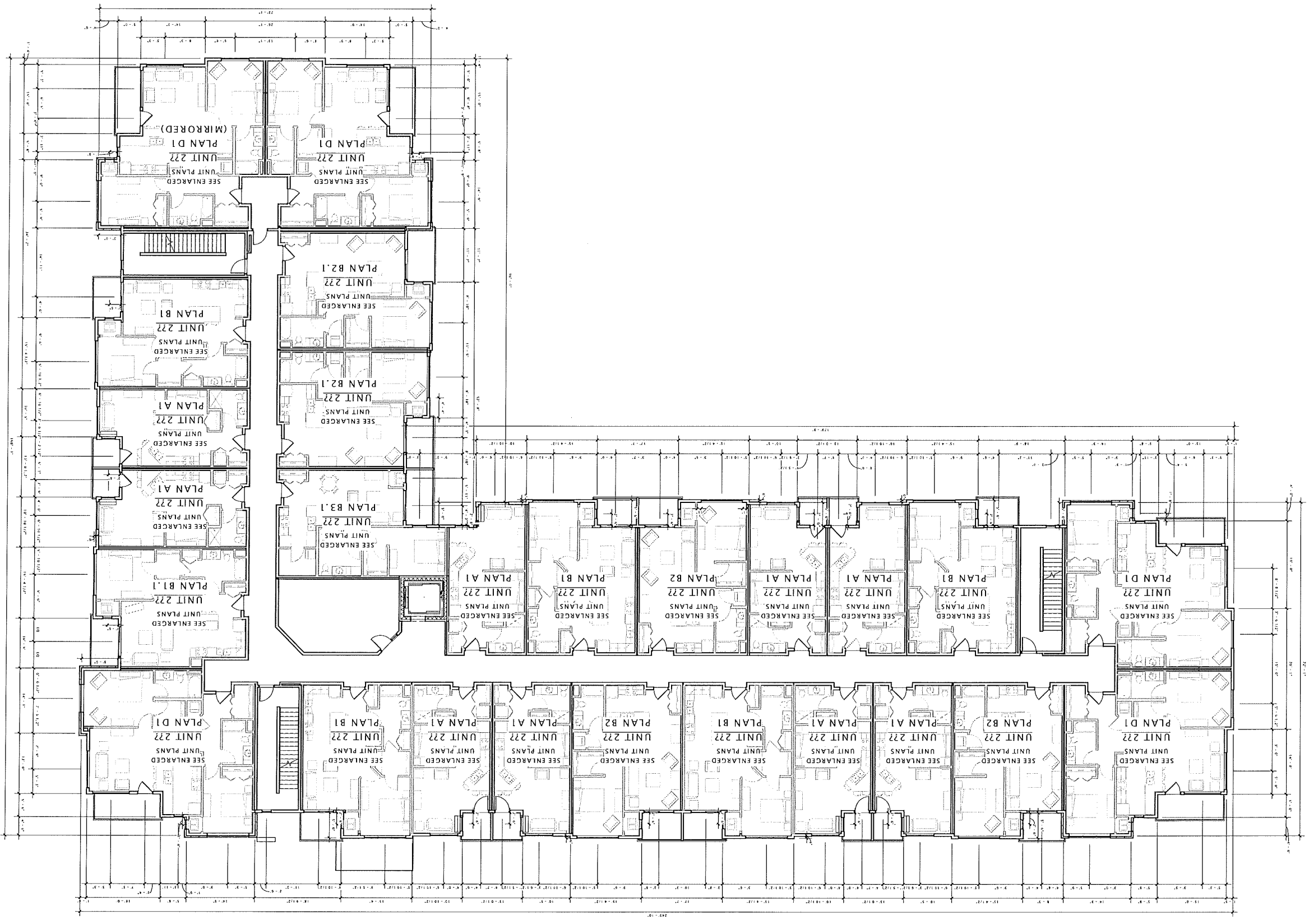

A102-A2

SHEET NUMBER

SECOND FLOOR PLAN

SHEET TITLE

Mark	Revision Description	Date

DATE OF ISSUANCE
MAY 12, 2015

PORTAGE ROAD
APARTMENTS

TWALL ENTERPRISES

JEA PROJECT NUMBER: 14-0314-01

JOSEPH LEE + ASSOCIATES
1912 alwood avenue, suite 4
madison, wisconsin 53704
508.241.9500



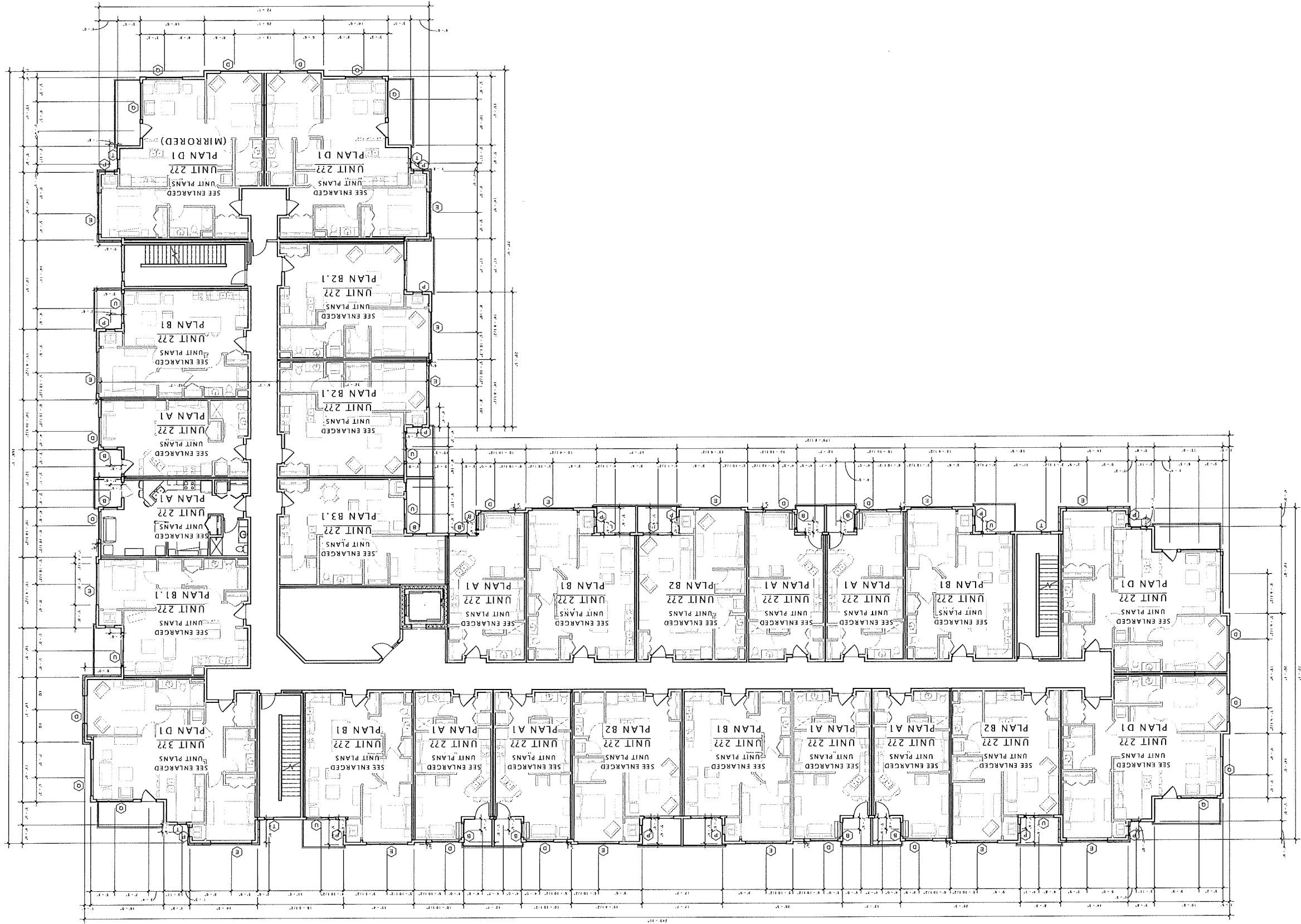

JOSEPH LEE + ASSOCIATES
1912 atwood avenue - suite 4
madison - wisconsin 53704
608.241.9500

JLA PROJECT NUMBER: 14-0314-01

TALL ENTERPRISES

PORTAGE ROAD
APARTMENTS

DATE OF ISSUANCE
MAY 12, 2015

REVISION DESCRIPTION
DATE

REVISION DESCRIPTION	DATE

THIRD FLOOR PLAN

SHEET NUMBER

A103-A2

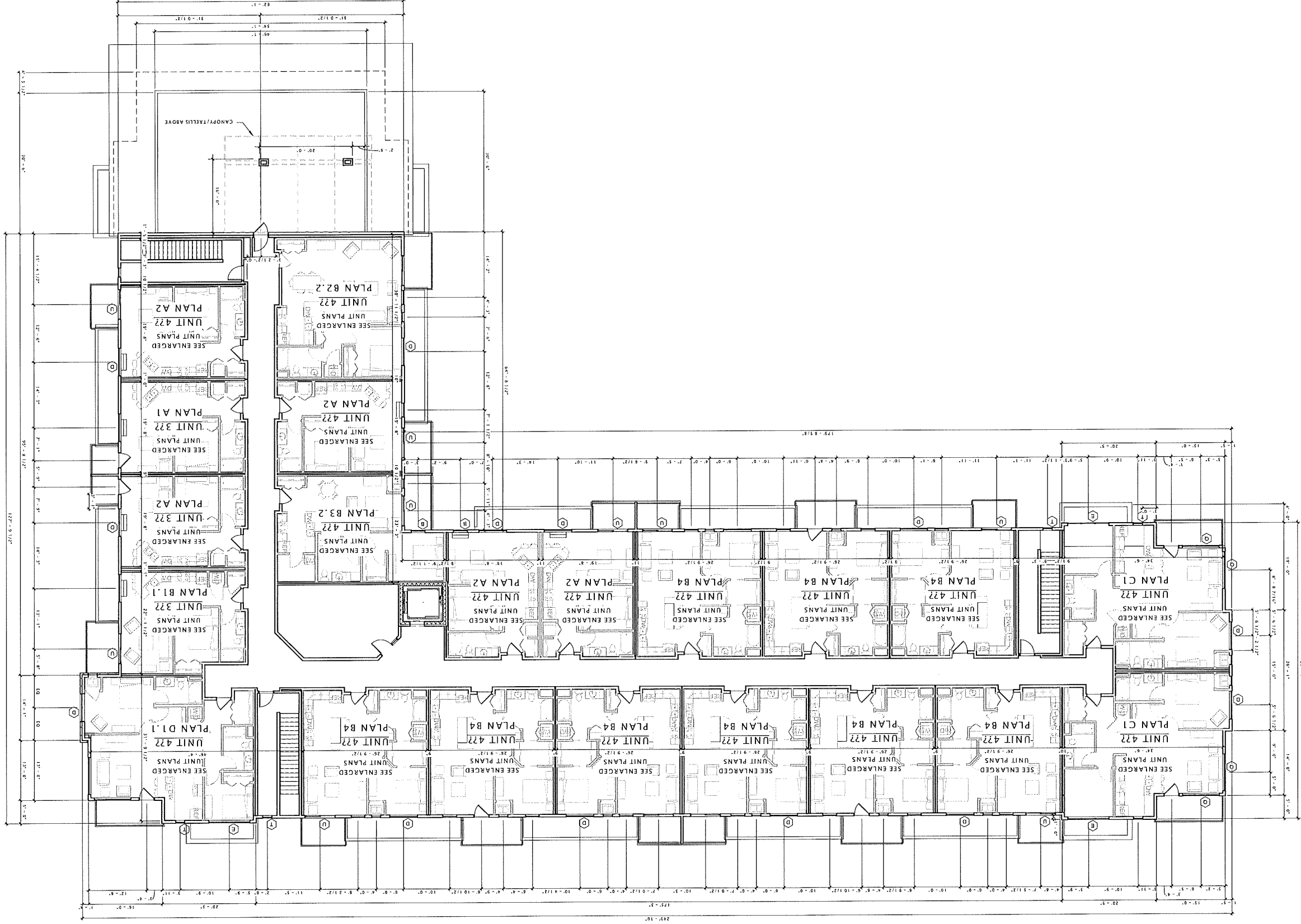

A104-A2

SHEET NUMBER

FOURTH FLOOR PLAN

SHEET TITLE

Mark	Revision Description	Date

DATE OF ISSUANCE
MAY 12, 2015

PORTAGE ROAD
APARTMENTS

TWALL ENTERPRISES

JEA PROJECT NUMBER: 14-0314-01
JOSEPH LEE & ASSOCIATES
1015 ATWOOD AVENUE - SUITE 4
MADISON, WISCONSIN 53704
608.271.9500



A200B-A2

SHEET NUMBER

EXTERIOR ELEVATIONS

SHEET TITLE

DATE OF ISSUANCE	REVISION SCHEDULE	MARK	DESCRIPTION
MAY 12, 2015			

PORTAGE ROAD RESIDENCES

PORTAGE ROAD RESIDENCES, LLC

JLA PROJECT NUMBER: 14-0314-01

JLA PROJECT NUMBER: 608.243.9500

JLA PROJECT NUMBER: 2478 CROSSROADS DRIVE, SUITE 2100

JLA PROJECT NUMBER: MADISON, WISCONSIN 53718

JLA PROJECT NUMBER: JOSEPH LEE & ASSOCIATES

JLA PROJECT NUMBER: ARCHITECTS - INTERIORS

JLA PROJECT NUMBER: JLA

JLA PROJECT NUMBER: JLA

JLA PROJECT NUMBER: JLA

JLA PROJECT NUMBER: JLA

JLA PROJECT NUMBER: JLA

JLA PROJECT NUMBER: JLA

A2 North
3/32" = 1'-0"



A2 West
3/32" = 1'-0"





② A2 North All
3/32" = 1'-0"



① A2 West All
3/32" = 1'-0"

A201B-A2

SHEET NUMBER

EXTERIOR ELEVATIONS

SHEET TITLE

Mark	Description	Date
	REVISION SCHEDULE	
	DATE OF ISSUANCE	MAY 12, 2015

PORTAGE ROAD RESIDENCES

PORTAGE ROAD RESIDENCES, LLC

JLA PROJECT NUMBER: 14-0314-01
 608.741.9500
 JOSEPH LEE + ASSOCIATES
 2418 CROSSROADS DRIVE SUITE 2300
 MADISON, WISCONSIN 53718

JLA ARCHITECTS + PLANNERS



A201B-A2.1

SHEET NUMBER

EXTERIOR ELEVATIONS

SHEET TITLE

DATE OF ISSUANCE	REVISION SCHEDULE	DESCRIPTION	DATE
MAY 12, 2015			

PORTAGE ROAD RESIDENCES

PORTAGE ROAD RESIDENCES, LLC

JLA PROJECT NUMBER: 14-0314-01

JOSEPH LEE & ASSOCIATES
2418 CROSSROAD DRIVE, SUITE 2100
MADISON, WISCONSIN 53718
608.741.9500

JLA
ARCHITECTS + PLANNERS



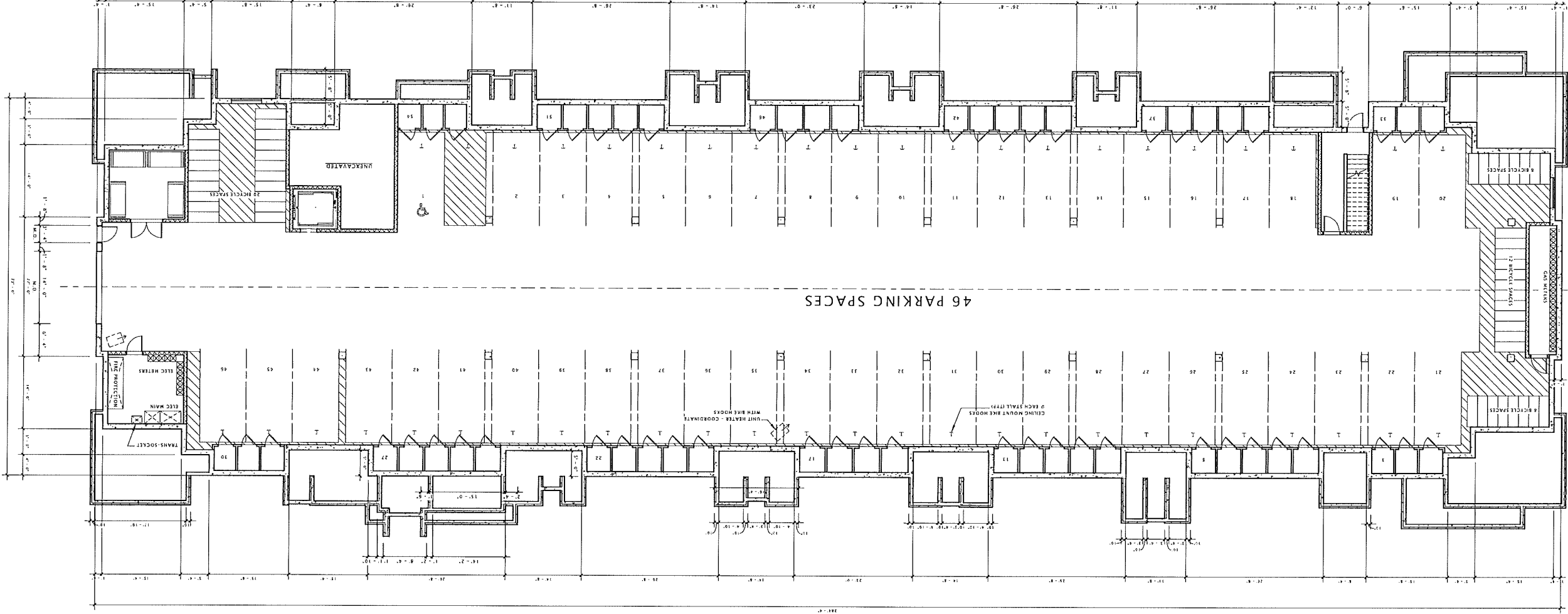

A100-B1

SHEET NUMBER

LOWER LEVEL PLAN

SHEET TITLE

DATE	DESCRIPTION	MARK
MAY 12, 2015 <td>REVISION SCHEDULE <td></td> </td>	REVISION SCHEDULE <td></td>	

DATE OF ISSUANCE

APARTMENTS
PORTAGE ROAD

TWALL ENTERPRISES

JLA PROJECT NUMBER
14-0314-01
608.241.9500
Madison, Wisconsin 53718
JOSEPH LEE & ASSOCIATES
2418 CROSSROADS DRIVE, SUITE 2000

JLA
ARCHITECTS - PLANNERS

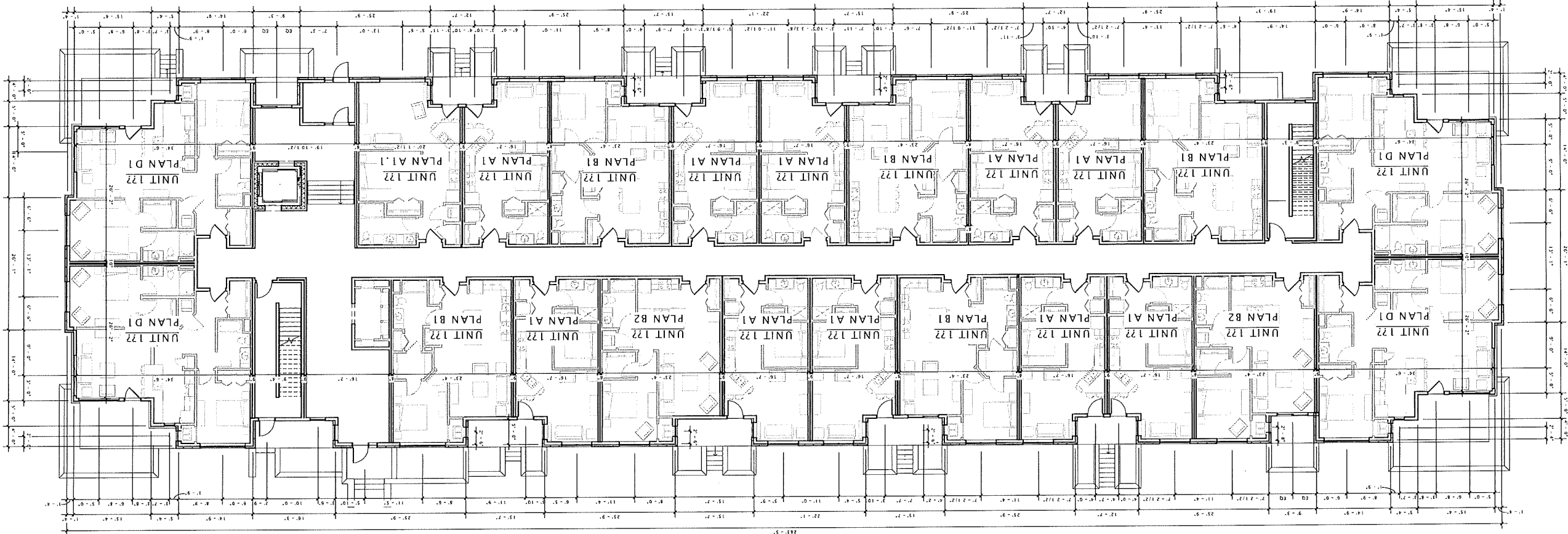

FIRST FLOOR PLAN

A101-B1

DATE OF ISSUANCE MAY 12, 2015

Mark	Description	Date
	REVISION SCHEDULE	

PORTAGE ROAD APARTMENTS

TWALL ENTERPRISES

JLA PROJECT NUMBER: 14-0314-01
JOSEPH LEE + ASSOCIATES
2416 CROSSROADS DRIVE - SUITE 2300
MADISON, WISCONSIN 53718
608.241.9500



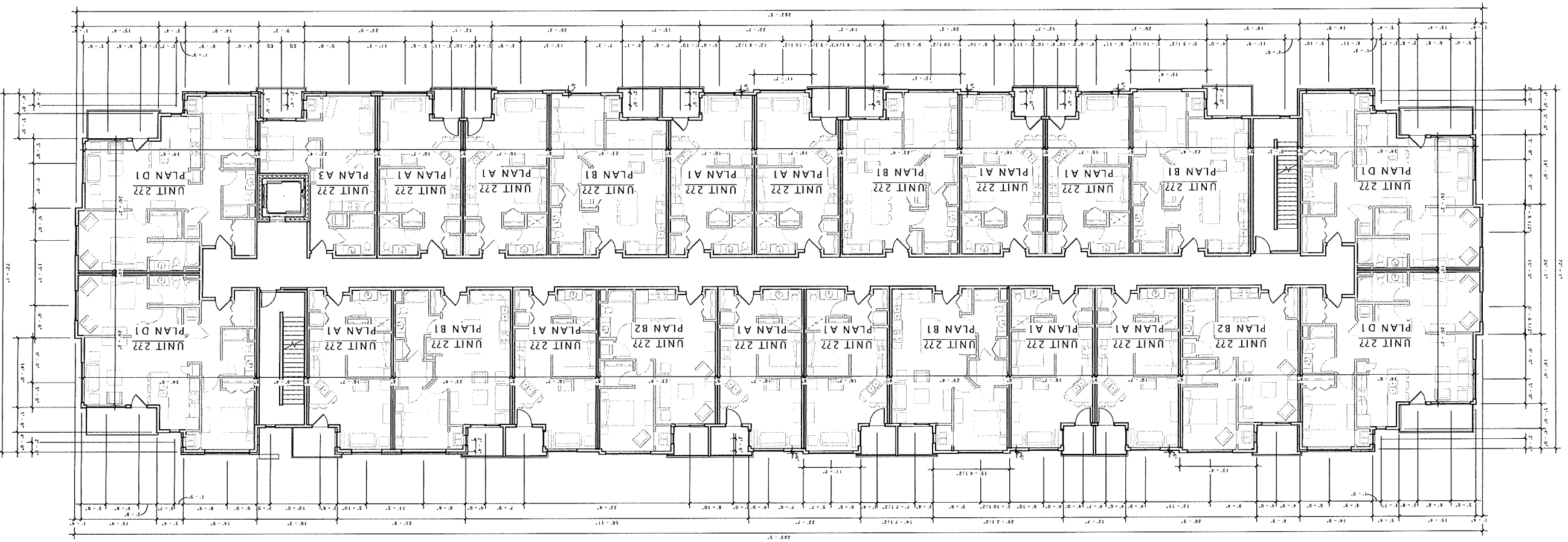

SECOND FLOOR PLAN

MARK	DESCRIPTION	DATE
	REVISION SCHEDULE	

DATE OF ISSUANCE
MAY 12, 2015

SHEET NUMBER
A102-B1

PORTAGE ROAD
APARTMENTS

TWALL ENTERPRISES

JLA PROJECT NUMBER: 14-0314-01
JOSEPH LEE & ASSOCIATES
2418 CROSSROADS DRIVE - SUITE 2300
MADISON, WISCONSIN 53718
608.241.2300





ARCHITECTS - PLANNERS

JOSEPH LEE & ASSOCIATES

2418 CROSSROADS DRIVE - SUITE 2000

MADISON, WISCONSIN 53718

608.241.2500

14-0314-01 JLA PROJECT NUMBER

TWALL ENTERPRISES

PORTAGE ROAD
APARTMENTS

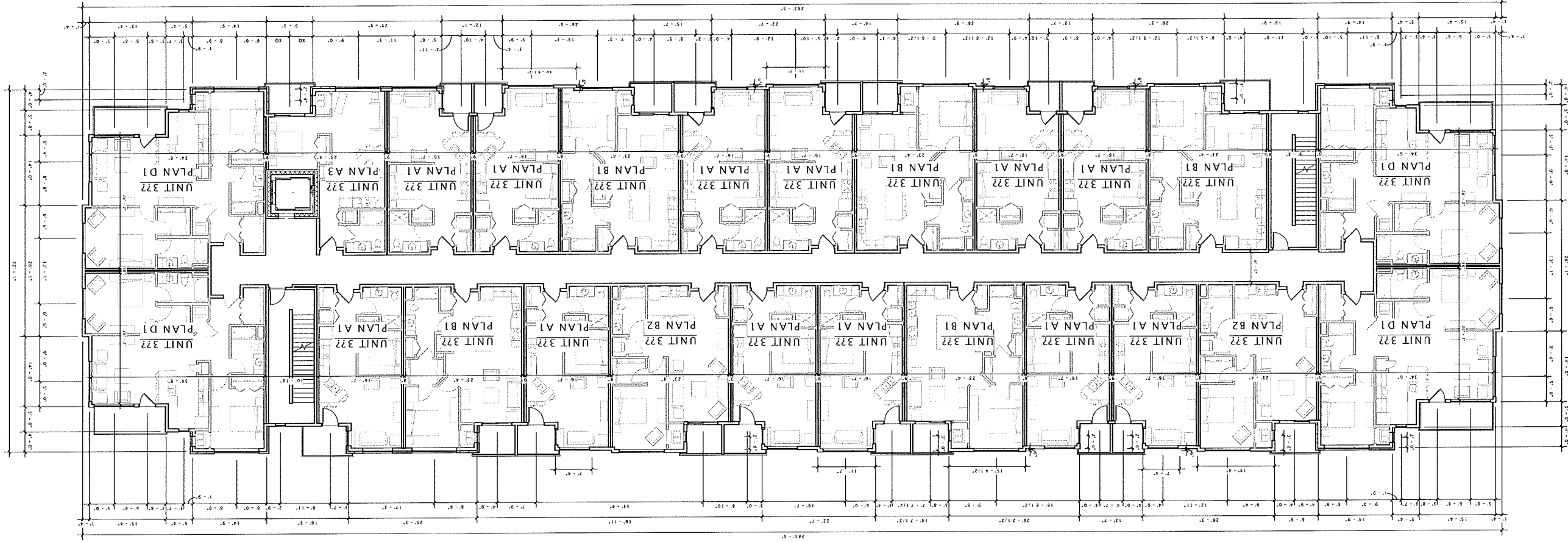

1 BUILDING B1 - THIRD FLOOR PLAN
3/32" = 1'-0"

THIRD FLOOR PLAN

SHEET TITLE

DATE OF ISSUANCE	REVISION	DESCRIPTION	DATE
MAY 12, 2015	REVISION SCHEDULE		

SHEET NUMBER

A103-B1

A104-B1

SHEET NUMBER

FOURTH FLOOR PLAN

SHEET TITLE

Mark	Description	Date
REVISION SCHEDULE		
DATE OF ISSUANCE MAY 12, 2015		

1/32" = 1'-0"
B1 - FOURTH FLOOR PLAN

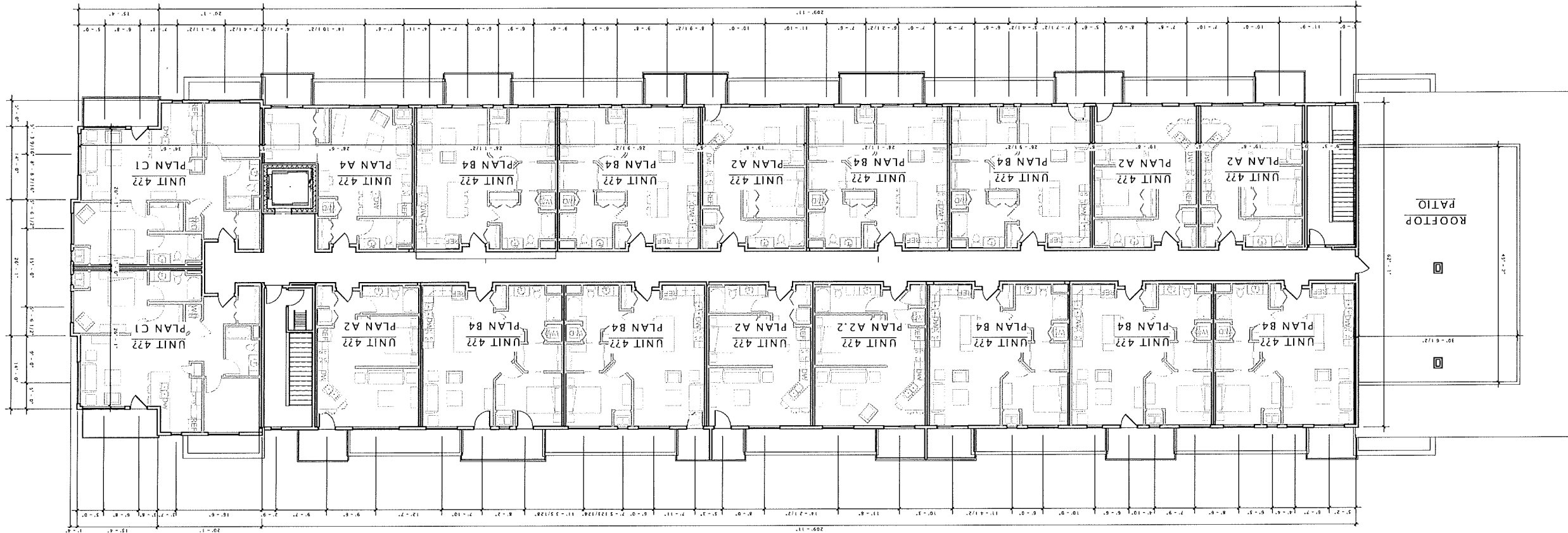

PORTAGE ROAD RESIDENCES

PORTAGE ROAD RESIDENCES, LLC

JLA PROJECT NUMBER: 14-0314-01

JLA PROJECT NUMBER: 14-0314-01

JOSEPH LEE + ASSOCIATES
2414 CROSSROADS DRIVE, SUITE 2000
MADISON, WISCONSIN 53718
608.241.9500



A200B-B1

SHEET NUMBER

EXTERIOR ELEVATIONS

SHEET TITLE

DATE	DESCRIPTION	MARK
MAY 12, 2015	REVISION SCHEDULE	

DATE OF ISSUANCE

PORTAGE ROAD RESIDENCES

PORTAGE ROAD RESIDENCES, LLC

JLA PROJECT NUMBER: 14-0314-01

JLA ARCHITECTS
2418 CROSSROADS DRIVE, SUITE 2100
MADISON, WISCONSIN 53718
608.241.9100

JLA
ARCHITECTS + INTERIORS

16) B1 North
3/32" = 1'-0"



17) B1 East
3/32" = 1'-0"

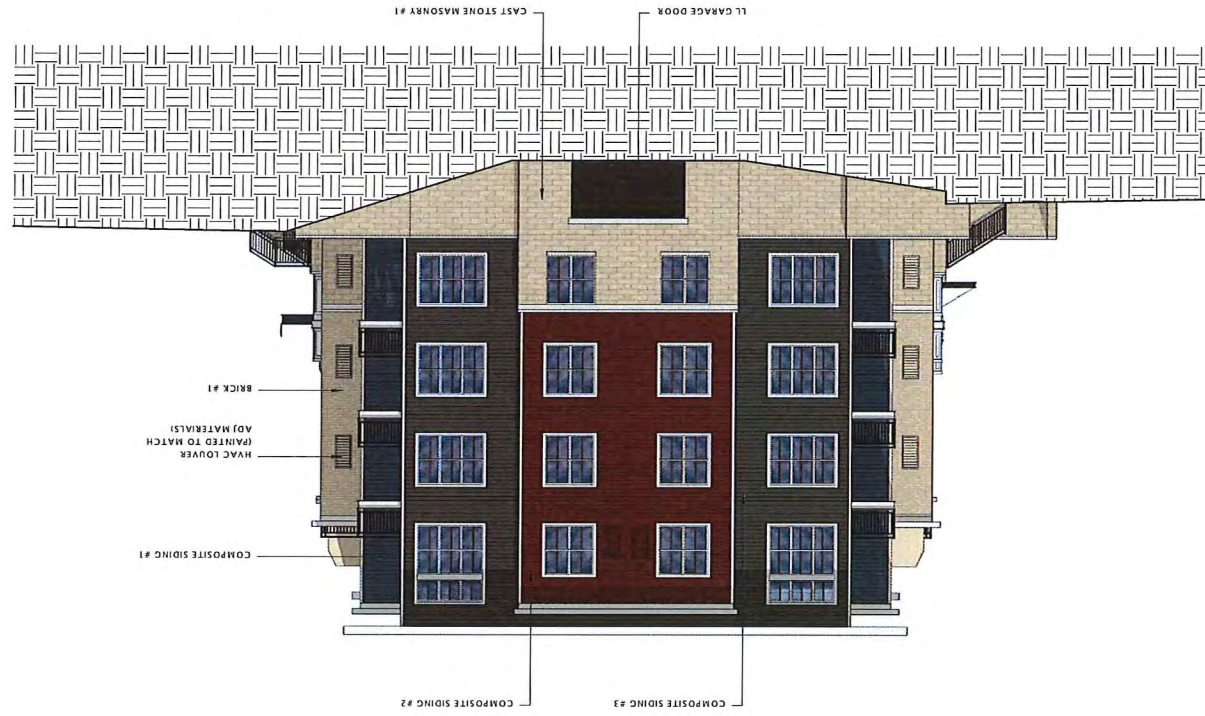

A201B-B1.1

SHEET NUMBER

EXTERIOR ELEVATIONS

SHEET TITLE

DATE	DESCRIPTION	BY
MAY 12, 2015	REVISION SCHEDULE	

DATE OF ISSUANCE

PORTAGE ROAD RESIDENCES

PORTAGE ROAD RESIDENCES, LLC

JLA PROJECT NUMBER: 14-0314-01

JOSEPH LEE & ASSOCIATES
2418 CROSSROAD DRIVE - SUITE 2100
MADISON WISCONSIN 53718
608.771.9500



② B1 South Alt
3/32" = 1'-0"

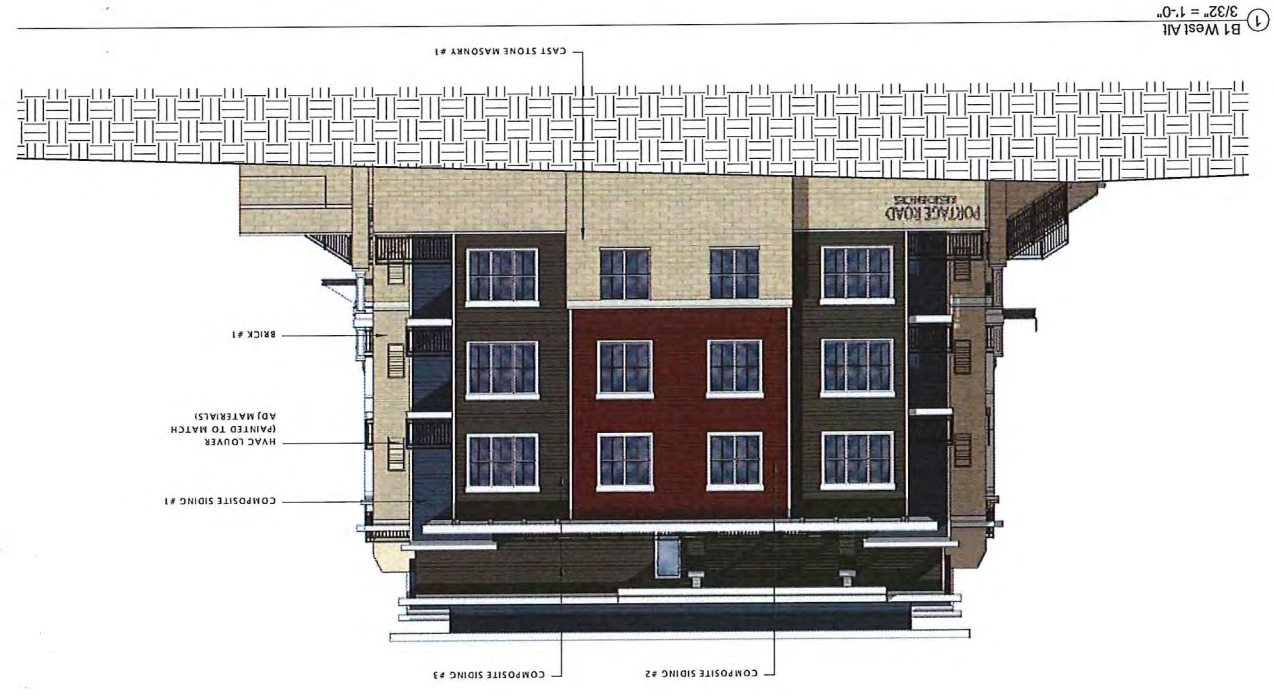

① B1 West Alt
3/32" = 1'-0"

A201B-B1

SHEET NUMBER

EXTERIOR ELEVATIONS

SHEET TITLE

DATE OF ISSUANCE	DESCRIPTION	MARK
MAY 12, 2015	REVISION SCHEDULE	DATE

PORTAGE ROAD RESIDENCES

PORTAGE ROAD RESIDENCES, LLC

JLA PROJECT NUMBER: 14-0314-01
 609.281.9500
 JOSEPH LEE + ASSOCIATES
 2418 CROSSROADS DRIVE, SUITE 2000
 MADISON, MISSOURI 63716

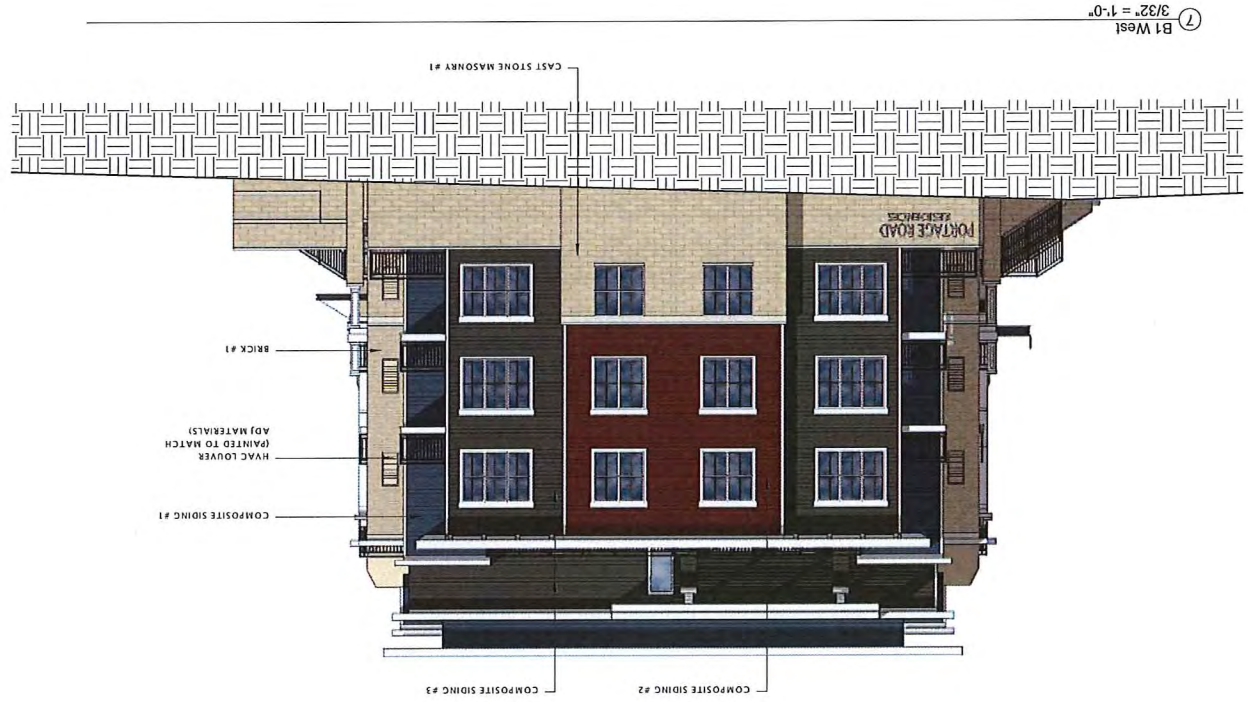

A200B-B1.1

SHEET NUMBER

EXTERIOR ELEVATIONS

SHEET TITLE

DATE	DESCRIPTION	MARK
MAY 12, 2015 <td>REVISION SCHEDULE <td></td> </td>	REVISION SCHEDULE <td></td>	

DATE OF ISSUANCE

PORTAGE ROAD RESIDENCES

PORTAGE ROAD RESIDENCES, LLC

JLA PROJECT NUMBER: 14-0314-01
 2470 CROSSROADS DRIVE SUITE 200
 MADISON, WISCONSIN 53718
 608.781.9500

JLA
 ARCHITECT - PLANNERS



② B1 North All
3/32" = 1'-0"

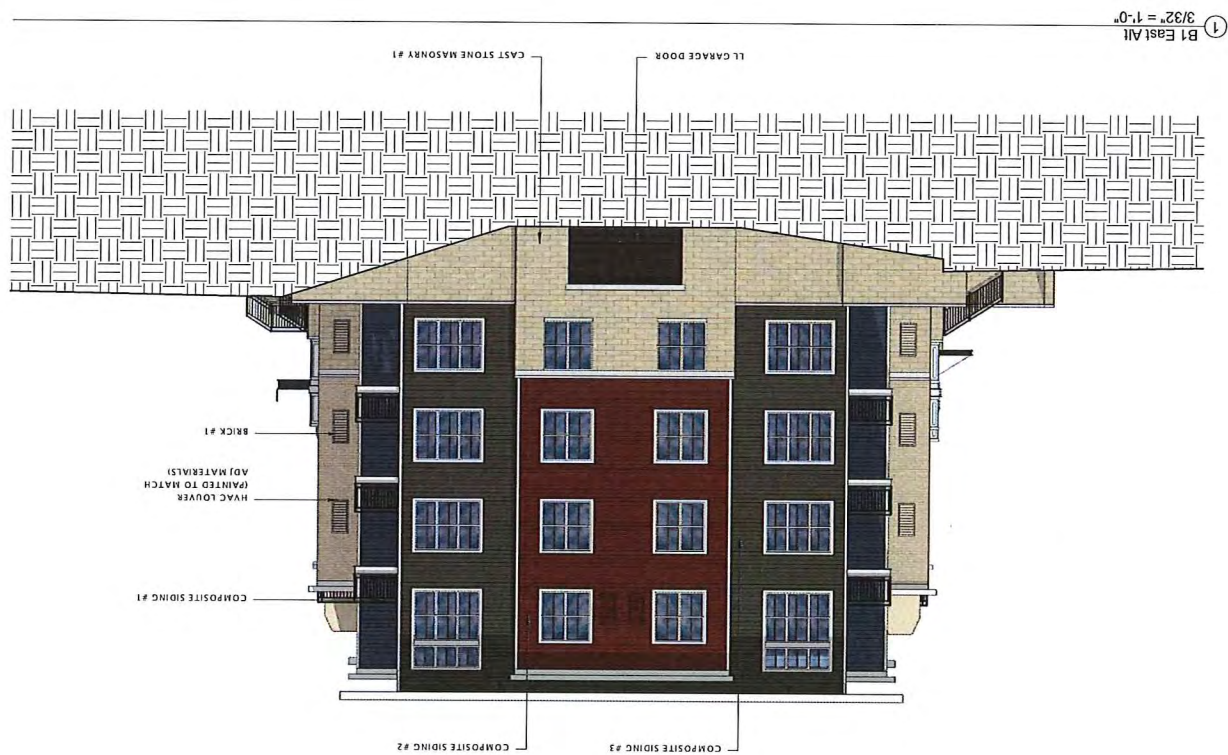

① B1 East All
3/32" = 1'-0"