

PROGRESS DOCUMENTS
 These documents reflect progress and intent and may be subject to change, including additional detail. These are not final construction documents and should not be used for final bidding or construction-related purposes.

PROJECT MANAGER CG
 PROJECT NUMBER 12149
 DATE 06/20/2014

FIRE ADMIN
BASEMENT & FIRST
FLOOR PLAN

KEYNOTES PER SHEET

0834-01	ELEVATOR DOOR SMOKE CONTAINMENT SYSTEM
1044-01	SEMI-RECESSED FIRE EXTINGUISHER CABINET
1350-01	GRANGER OUTDOOR CONVEX MIRROR, 18" DIA, ACRYLIC, 160 DEGREE VIEW ANGLE, MOUNTED AT 6'-0" CLEAR
2311-10	COORDINATE 4" CORE FOR COMPRESSOR INTAKE THROUGH STRUCTURE ABOVE WITH MECHANICAL CONTRACTOR
2311-11	COORDINATE NEW LOUVER OPENING WITH MECHANICAL CONTRACTOR AND 309 WEST JOHNSON E.C.

FLOOR PLAN GENERAL NOTES

- ALL NEW WALLS SHALL BE TYPE S3A 11, UNLESS NOTED OTHERWISE. SEE WALL TYPES A003.
- PROVIDE GYPSUM WALLBOARD FOR THE INTERIOR SIDE OF THE 309 W JOHNSON EXTERIOR WALLS. CAVITY INSULATION IN THOSE EXTERIOR WALLS TO BE PROVIDED BY THE GENERAL CONTRACTOR FOR 309 W JOHNSON.

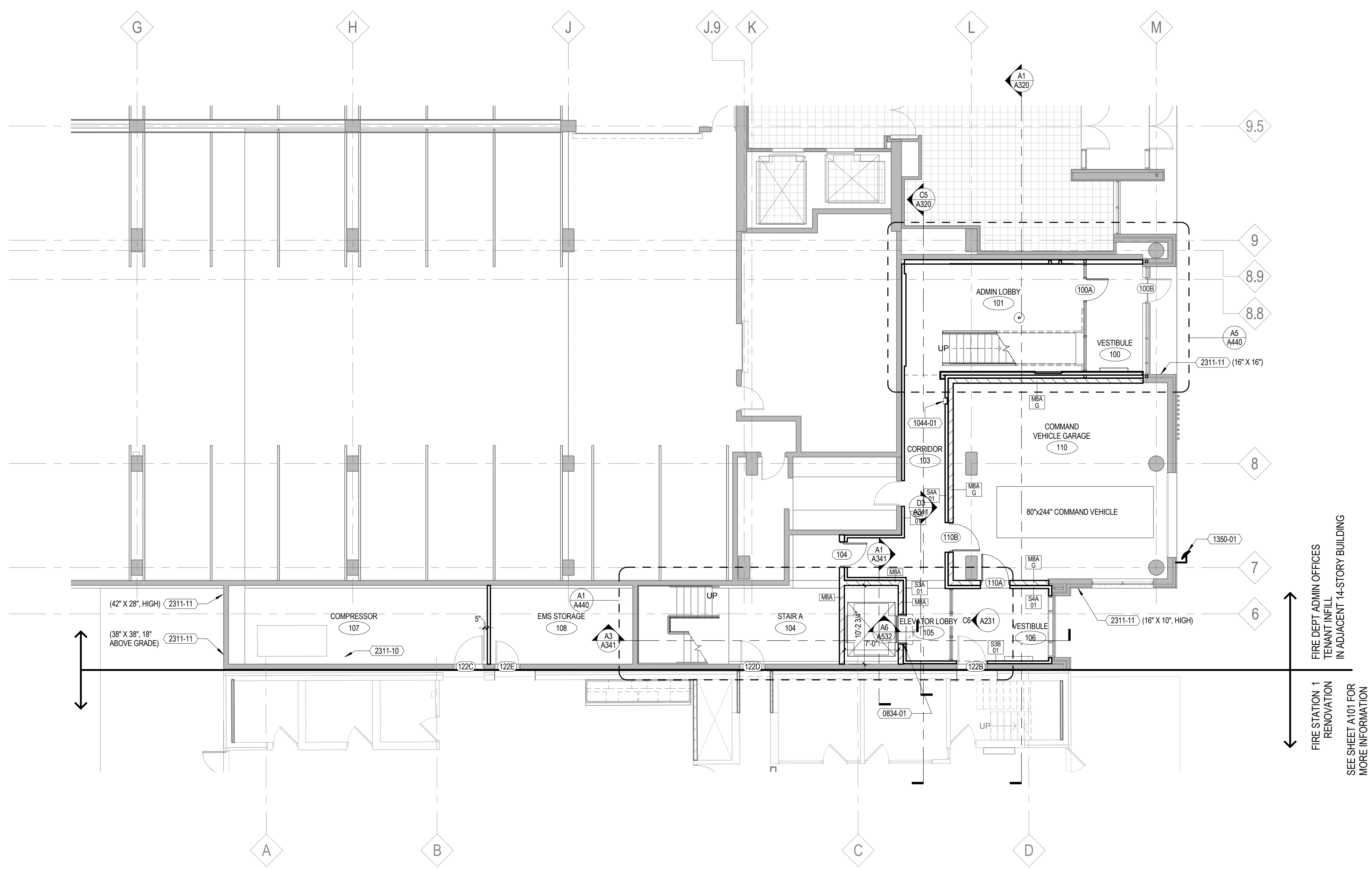

B2 FIRE ADMIN FIRST FLOOR PLAN
 1/8" = 1'-0"

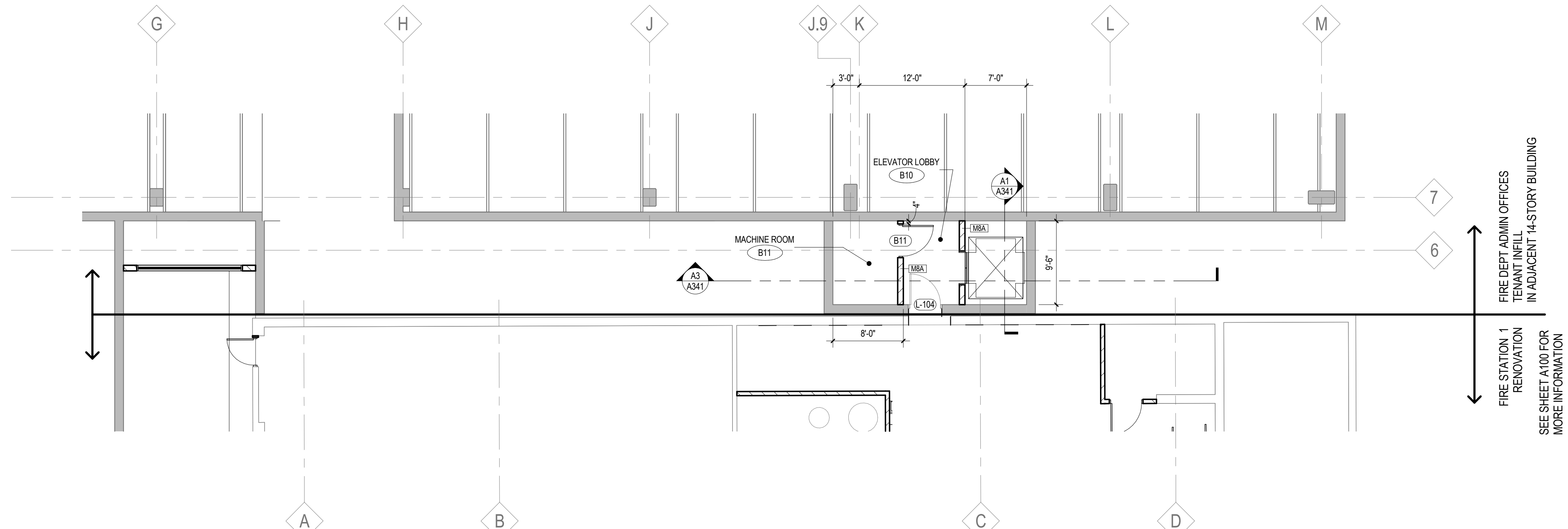

A2 FIRE ADMIN BASEMENT FLOOR PLAN
 1/8" = 1'-0"

FIRE DEPT ADMIN OFFICES
 TENANT INFILL
 IN ADJACENT 14-STORY BUILDING
 FIRE STATION 1
 RENOVATION
 SEE SHEET A101 FOR
 MORE INFORMATION

FIRE DEPT ADMIN OFFICES
 TENANT INFILL
 IN ADJACENT 14-STORY BUILDING
 FIRE STATION 1
 RENOVATION
 SEE SHEET A101 FOR
 MORE INFORMATION