



CERTIFIED SURVEY MAP

WILLIAMSON SURVEYING AND ASSOCIATES, LLC

NDA T. PRIEVE & CHRIS W. ADAMS, PROFESSIONAL LAND SURVEYORS
104 A WEST MAIN STREET, WAUNAKEE, WISCONSIN, 53597 PHONE: 608-255-5705

Lots 6, 7, 8, and 9 of the East Addition to Glendale Industrial Park and Lot 2, Block 3 of Second Addition to Glendale Industrial Park, located in the NW 1/4 of the NW 1/4 of Section 22, T7N, R10E, City of Madison, Dane County, Wisconsin.

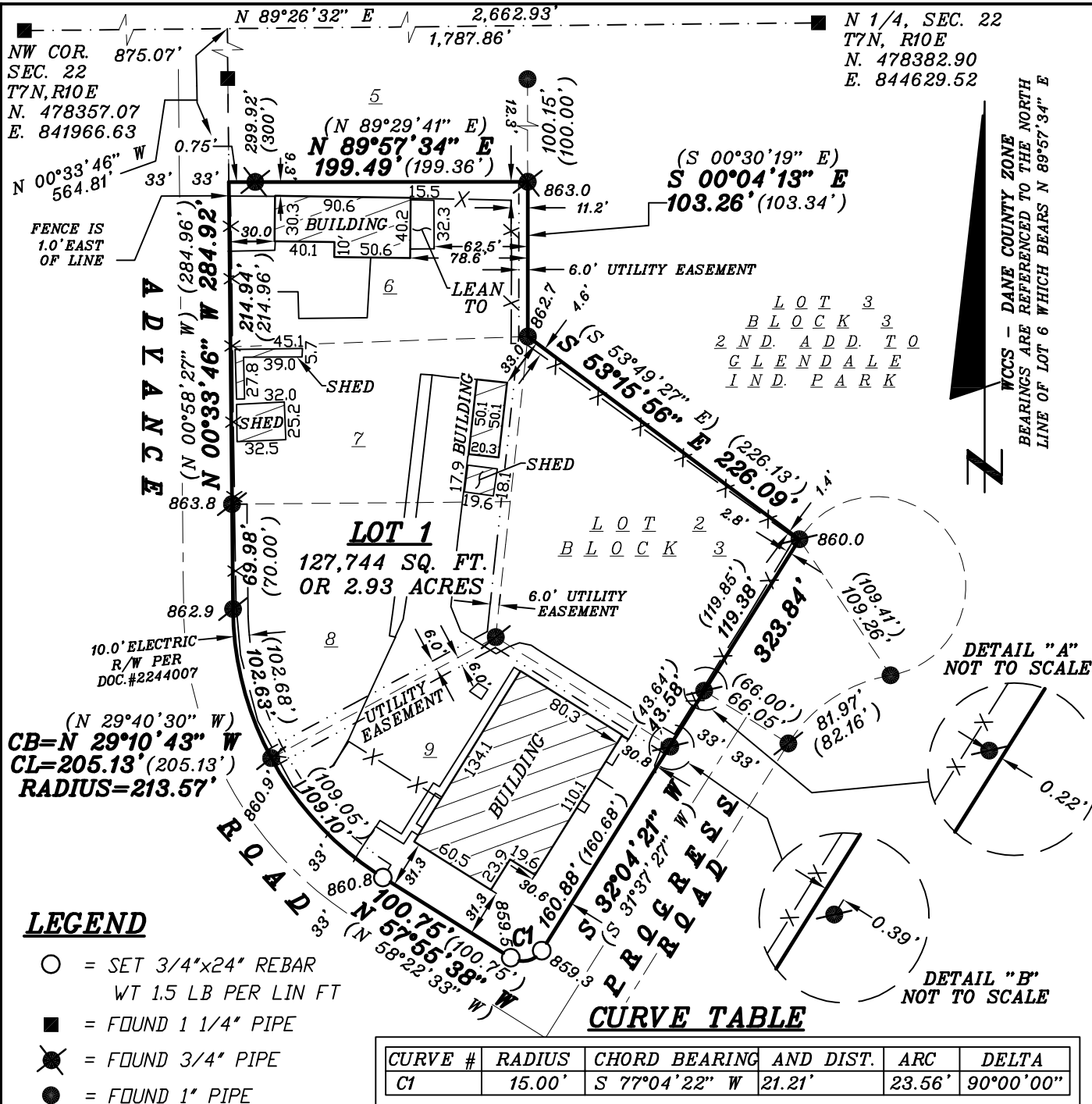

LEGEND

- = SET 3/4"x24" REBAR
WT 1.5 LB PER LIN FT
- = FOUND 1 1/4" PIPE
- ⊗ = FOUND 3/4" PIPE
- = FOUND 1" PIPE
- ⊗ = FOUND 3/4" REBAR
- (##) = RECORDED AS
- 862.7 = ELEVATION
NAVD88(2012) DATUM
- X— = FENCE

PREPARED FOR:

MEGA RENTALS
2573 ADVANCE RD.
MADISON, WI 53718

SURVEYORS SEAL

SCALE 1" = 30'



DOCUMENT NO. _____

CERTIFIED SURVEY MAP NO. _____



CERTIFIED SURVEY MAP

WILLIAMSON SURVEYING AND ASSOCIATES, LLC

NOA T. PRIEVE & CHRIS W. ADAMS, PROFESSIONAL LAND SURVEYORS
104 A WEST MAIN STREET, WAUNAKEE, WISCONSIN, 53597 PHONE: 608-255-5705

Lots 6, 7, 8, and 9 of the East Addition to Glendale Industrial Park and Lot 2, Block 3 of Second Addition to Glendale Industrial Park, located in the NW $\frac{1}{4}$ of the NW $\frac{1}{4}$ of Section 22, T7N, R10E, City of Madison, Dane County, Wisconsin.

SURVEYOR'S CERTIFICATE

I, Chris W. Adams, Professional Land Surveyor hereby certify that in full compliance with the provisions of Chapter 236.34 Wisconsin Statutes, the subdivision regulations of City of Madison, and by the direction of the owners listed below, I have surveyed, divided, and mapped a correct representation of all of the exterior boundaries of the land surveyed, Lots 6, 7, 8, and 9 of the East Addition to Glendale Industrial Park and Lot 2, Block 3 of Second Addition to Glendale Industrial Park, located in the NW $\frac{1}{4}$ of the NW $\frac{1}{4}$ of Section 22, T7N, R10E, City of Madison, Dane County, Wisconsin.

Williamson Surveying and Associates, LLC
by Noa T. Prieve & Chris W. Adams

Date _____

Chris W. Adams S-2748
Professional Land Surveyor

OWNERS' CERTIFICATE:

As owner, I hereby certify that I caused the land described on this certified survey map to be surveyed, divided, dedicated and mapped as represented on the certified survey map. I also certify that this certified survey map is required to be submitted to the City of Madison for approval.

WITNESS the hand seal of said owners this _____ day
of _____, 20__.

Owen Keith Decker
Advance Road, LLC

STATE OF WISCONSIN)
DANE COUNTY)

Personally came before me this _____ day
of _____, 20__ the above named
Owen Keith Decker to me known to be the
person who executed the foregoing
instrument and acknowledge the same.

_____ County, Wisconsin.

My commission expires _____

Notary Public

Print Name

SURVEYORS SEAL



CERTIFIED SURVEY MAP

WILLIAMSON SURVEYING AND ASSOCIATES, LLC

NDA T. PRIEVE & CHRIS W. ADAMS, PROFESSIONAL LAND SURVEYORS
104 A WEST MAIN STREET, WAUNAKEE, WISCONSIN, 53597 PHONE: 608-255-5705

Lots 6, 7, 8, and 9 of the East Addition to Glendale Industrial Park and Lot 2, Block 3 of Second Addition to Glendale Industrial Park, located in the NW $\frac{1}{4}$ of the NW $\frac{1}{4}$ of Section 22, T7N, R10E, City of Madison, Dane County, Wisconsin.

CONSENT OF MORTGAGEE:

Megan L. Decker, as mortgagee of the described land, does hereby consent to the surveying, dividing, dedication and mapping of the land described on this certified survey map and does hereby consent to the above owners certificate.

Megan L. Decker

STATE OF WISCONSIN)
DANE COUNTY)

Personally came before me this _____ day of _____, 20____ the above named Megan Decker to me known to be the person who executed the foregoing instrument and acknowledge the same.

_____ County, Wisconsin.

My commission expires _____

Notary Public

Print Name

OWNERS' CERTIFICATE:

As owner, I hereby certify that I caused the land described on this certified survey map to be surveyed, divided, dedicated and mapped as represented on the certified survey map. I also certify that this certified survey map is required to be submitted to the City of Madison for approval.

WITNESS the hand seal of said owners this _____ day of _____, 20____.

Owen Keith Decker
OKD Investments, LLC

STATE OF WISCONSIN)
DANE COUNTY)

Personally came before me this _____ day of _____, 20____ the above named Owen Keith Decker to me known to be the person who executed the foregoing instrument and acknowledge the same.

_____ County, Wisconsin.

My commission expires _____

Notary Public

Print Name

SURVEYORS SEAL



CERTIFIED SURVEY MAP

WILLIAMSON SURVEYING AND ASSOCIATES, LLC

NOA T. PRIEVE & CHRIS W. ADAMS, PROFESSIONAL LAND SURVEYORS
104 A WEST MAIN STREET, WAUNAKEE, WISCONSIN, 53597 PHONE: 608-255-5705

Lots 6, 7, 8, and 9 of the East Addition to Glendale Industrial Park and Lot 2, Block 3 of Second Addition to Glendale Industrial Park, located in the NW ¼ of the NW ¼ of Section 22, T7N, R10E, City of Madison, Dane County, Wisconsin.

NOTES:

- 1.) WETLANDS, IF PRESENT, HAVE NOT BEEN DELINEATED OR SHOWN.
- 2.) FLOOD PLAIN, IF PRESENT, HAS NOT BEEN LOCATED OR SHOWN.
- 3.) ARROWS INDICATE THE DIRECTION OF DRAINAGE AT INDIVIDUAL PROPERTY LINES AND ELEVATIONS GIVEN ARE FOR PROPERTY CORNERS AT GROUND LEVEL, WHICH SHALL BE MAINTAINED BY THE LOT OWNER.
- 4.) THIS PROPERTY IS SUBJECT TO ANY AND ALL EASEMENTS AND AGREEMENTS RECORDED AND UNRECORDED.
- 5.) ALL LOTS CREATED BY THIS CERTIFIED SURVEY MAP ARE INDIVIDUALLY RESPONSIBLE FOR COMPLIANCE WITH CHAPTER 37 OF THE MADISON GENERAL ORDINANCES IN REGARDS TO STORM WATER DETENTION AT THE TIME THEY DEVELOP.
- 6.) UTILITY EASEMENTS AS HEREIN SET FORTH ARE FOR THE USE OF PUBLIC BODIES AND PRIVATE PUBLIC UTILITIES HAVING THE RIGHT TO SERVE THE AREA.
- 7.) IN THE EVENT OF THE CITY OF MADISON PLAN COMMISSION AND/OR COMMON COUNCIL APPROVE RE-DIVISION OF A PREVIOUSLY SUBDIVIDED PROPERTY, THE UNDERLYING PUBLIC EASEMENT FOR DRAINAGE PURPOSES ARE RELEASED BY THOSE REQUIRED AND CREATED BY THE CURRENT APPROVED SUBDIVISION.

CITY OF MADISON COMMON COUNCIL:

Resolved that this Certified Survey Map located in the City of Madison was hereby approved by Enactment number _____, File ID Number _____, adopted on the _____ day of _____, 20____, and that said enactment further provided for the acceptance of those lands dedicated and rights conveyed by said Certified Survey Map to the City of Madison for public use.

Dated this _____ day of _____, 20____

Maribeth Witzel-Behl - City Clerk
City of Madison, Dane County

CITY OF MADISON PLAN COMMISSION:

Approved for recording per Secretary, Madison Planning Commission action of _____ day of _____, 20____

Natalie Erdman
Secretary Plan Commission

REGISTER OF DEEDS:

Received for recording this ___ day of _____, 20____ at ___ o'clock ____M. and recorded in Volume _____ of Dane County Certified Surveys on pages _____ through _____.

Kristi Chlebowski
Register of Deeds

DOCUMENT NO. _____

CERTIFIED SURVEY MAP NO. _____

SURVEYORS SEAL