

SITE SURVEY FOR SEH INC.
LOT 1, CERTIFIED SURVEY MAP NO. 12189, VOL. 75,
PG. 171, DOC. NO. 4328930; BEING A PART OF THE
SOUTH HALF OF SECTION 25, T.8N. R.9E., CITY OF
MADISON, DANE COUNTY, WISCONSIN

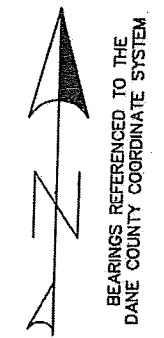

PROPERTY OWNER:
 DANE COUNTY HUMAN SERVICE
 LAKEVIEW OFFICES
 PARCEL NO. 080925300991
 LOT 1
 C.S.M. NO. 12189
 VOL. 75 PG. 171
 DOC. NO. 4328930

- LEGEND —**
- = COUNTY PLSS CORNER
 - ⊕ = ELECTRIC POWER POLE
 - ⊖ = ELECTRIC METER
 - ⊙ = GROUNDING PORT
 - ⊕ = LIGHT POLE
 - ⊖ = METAL/WOOD POST
 - ⊕ = ELECTRIC TRANSFORMER
 - ⊖ = TELEPHONE PEDESTAL
 - ⊙ = DECIDUOUS TREE
 - — — = PROPERTY LINE
 - - - - - = BURIED ELECTRIC
 - - - - - = BURIED TELEPHONE
 - - - - - = BURIED FIBER OPTIC
 - - - - - = EXISTING FENCELINE
 - - - - - = BURIED TELEVISION
 - ~~~~~ = EDGE OF WOODS
 - 733.0'x = SPOT ELEVATION
 - P.O.B. = POINT OF BEGINNING

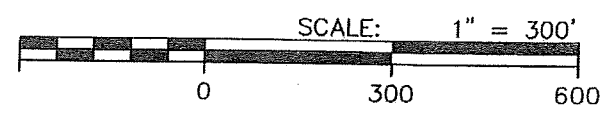
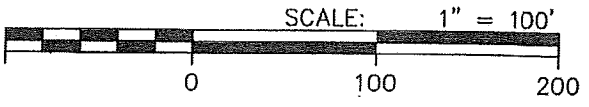
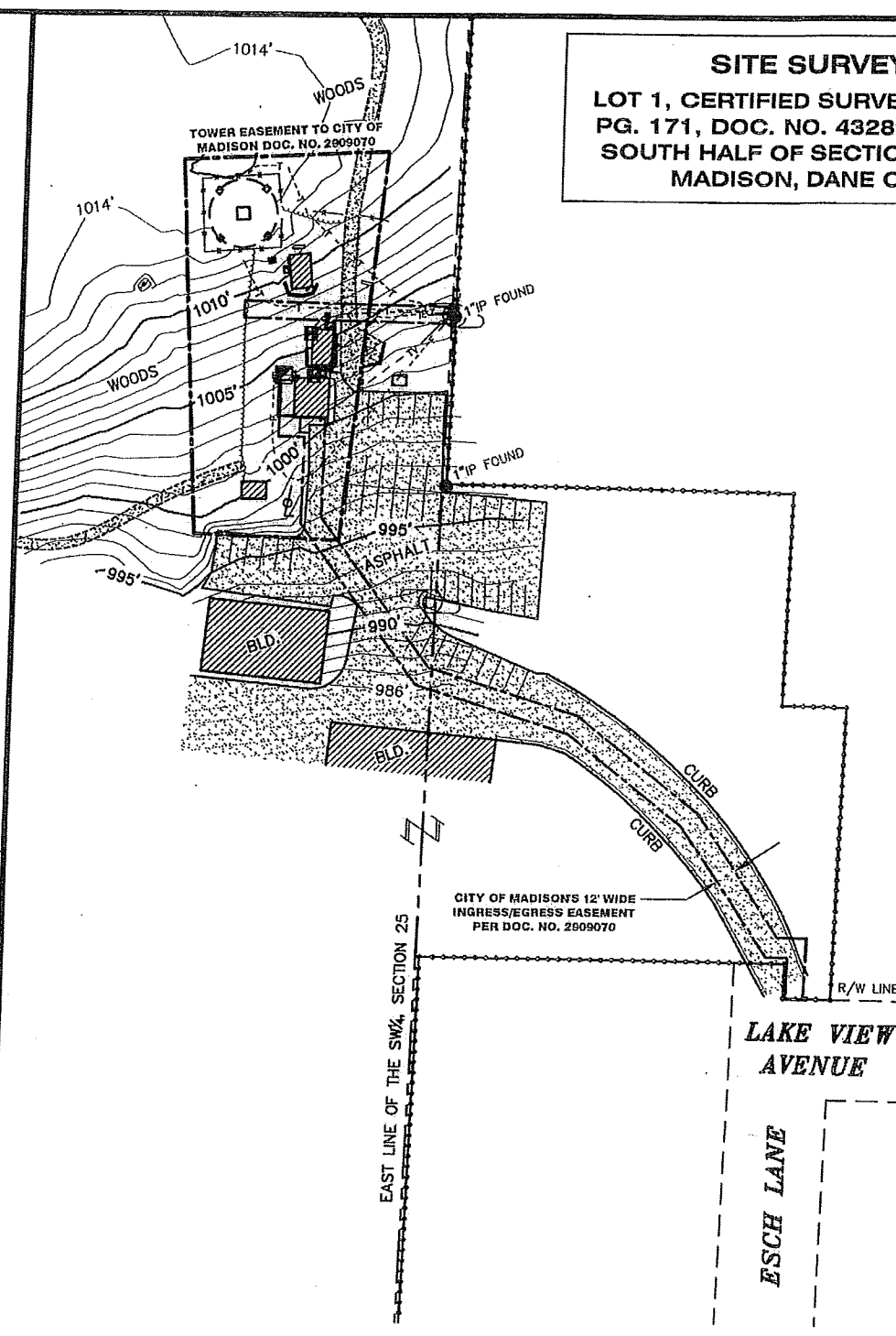
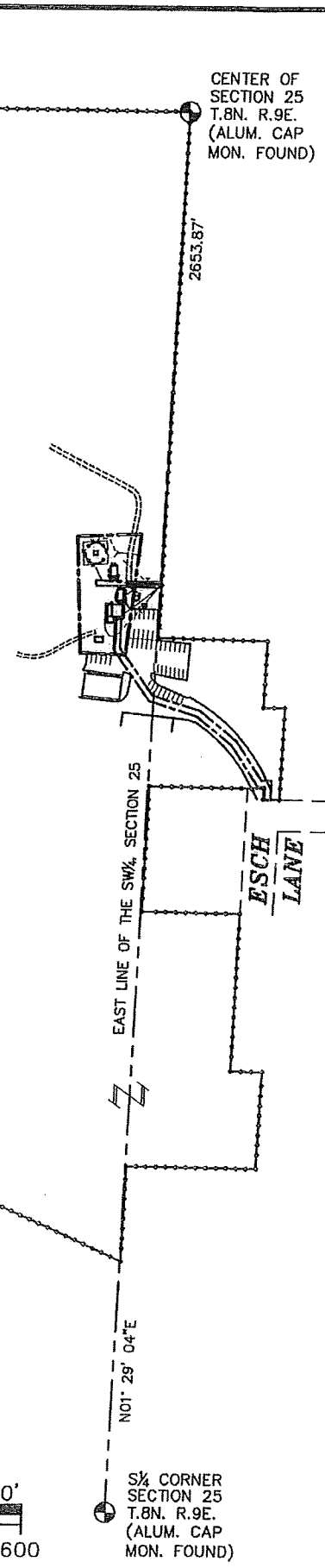

PREPARED FOR:
 SHORT ELLIOT HENDRICKSON (SEH) INC.
 1312 SOUTH THIRD STREET
 LA CROSSE, WISCONSIN 54601

PROPERTY OWNER:
 DANE COUNTY HUMAN SERVICE
 LAKEVIEW OFFICES
 210 MARTIN LUTHER KING JR. BLVD. #114
 MADISON, WISCONSIN 53703

PARCEL NO. 080925300991

1	03-28-14	TOPOGRAPHY/TREES
2	05-05-14	FINAL
DRAWING FILE: LWVT		
PROJECT NUMBER: 2140313		
DRAWN BY: BJB CHECKED BY: BAB		
NOTEBOOK: P-357 PAGES: 29-31		

quantum
 SPATIAL

(formerly known as AeroMetric, Inc.)

Land Survey & Design
 920-457-3631 800-558-6707
 4020 TECHNOLOGY PARKWAY
 SHEBOYGAN, WISCONSIN 53083

SITE NAME:
MADISON LAKEVIEW WT

1202 NORTHPORT DRIVE
 MADISON, WISCONSIN 53704
 DANE COUNTY

QS MAP NO. D-1777
SHEET 1 OF 3

PROFESSIONAL LAND SURVEYOR'S CERTIFICATE

I, Bradley A. Buechel, Wisconsin Professional Land Surveyor of Quantum Spatial, Inc., certify that I have surveyed the described property and the map shown herein is a true and accurate representation thereof to the best of my knowledge and belief.

ALSO

I, Bradley A. Buechel, hereby certify that upon review of the FEMA map, panel No. 55025C 0263G, and the Wisconsin DNR wetlands inventory map as on file in the Dane County Land Records Office, that the Lease, Easement and the easement thereto are not within the confines of a floodplain as defined by FEMA nor a wetland as defined by the Wisconsin DNR.

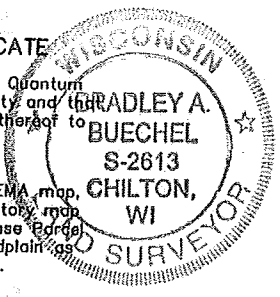

Dated this 5th day of May, 2014.

Bradley A. Buechel

WISCONSIN PROFESSIONAL LAND SURVEYOR
 Bradley A. Buechel, S-2613

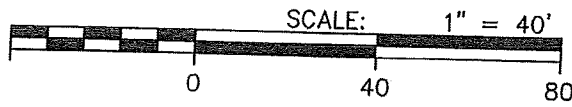

SITE SURVEY FOR SEH INC.
LOT 1, CERTIFIED SURVEY MAP NO. 12189, VOL. 75,
PG. 171, DOC. NO. 4328930; BEING A PART OF THE
SOUTH HALF OF SECTION 25, T.8N. R.9E., CITY OF
MADISON, DANE COUNTY, WISCONSIN



- LEGEND —**
- ⊙ = COUNTY PLSS CORNER
 - ⊕ = ELECTRIC POWER POLE
 - ⊞ = ELECTRIC METER
 - ⊚ = GROUNDING PORT
 - ⊙ = LIGHT POLE
 - ⊙ = METAL/WOOD POST
 - ⊞ = ELECTRIC TRANSFORMER
 - ⊞ = TELEPHONE PEDESTAL
 - ⊙ = DECIDUOUS TREE
 - — — = PROPERTY LINE
 - - - - - = BURIED ELECTRIC
 - - - - - = BURIED TELEPHONE
 - - - - - = BURIED FIBER OPTIC
 - - - - - = EXISTING FENCELINE
 - - - - - = BURIED TELEVISION
 - ~~~~~ = EDGE OF WOODS
 - 733.0'± = SPOT ELEVATION
 - P.O.B. = POINT OF BEGINNING



PROFESSIONAL LAND SURVEYOR'S CERTIFICATE

I, Bradley A. Buechel, Wisconsin Professional Land Surveyor of Quantum Spatial, Inc., certify that I have surveyed the described property and that the map shown herein is a true and accurate representation thereof to the best of my knowledge and belief.

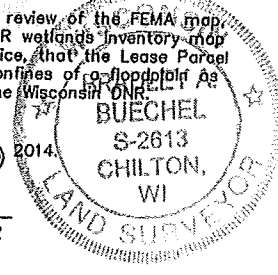

Also
 I, Bradley A. Buechel, hereby certify that upon review of the FEMA map, panel No. 55025C 0263G, and the Wisconsin DNR wetlands inventory map as on file in the Dane County Land Records Office, that the Lease Parcel and the easement thereto are not within the confines of a floodplain as defined by FEMA nor a wetland as defined by the Wisconsin DNR.

Dated this 5th day of May, 2014.

Bradley A. Buechel, S-2613
 WISCONSIN PROFESSIONAL LAND SURVEYOR

PREPARED FOR:
 SHORT ELLIOT HENDRICKSON (SEH) INC.
 1312 SOUTH THIRD STREET
 LA CROSSE, WISCONSIN 54601

PROPERTY OWNER:
 DANE COUNTY HUMAN SERVICE
 LAKEVIEW OFFICES
 210 MARTIN LUTHER KING JR. BLVD. #114
 MADISON, WISCONSIN 53703

PARCEL NO. 080925300991

1	03-28-14	TOPOGRAPHY/TREES
2	05-05-14	FINAL

DRAWING FILE: LVWT
 PROJECT NUMBER: 2140313
 DRAWN BY: BJB CHECKED BY: BAB
 NOTEBOOK: P-357 PAGES: 29-31

Quantum SPATIAL
 (formerly known as AeroMetric, Inc.)
Land Survey & Design
 920-457-3631 800-558-6707
 4020 TECHNOLOGY PARKWAY
 SHEBOYGAN, WISCONSIN 53083

SITE NAME:
MADISON LAKEVIEW WT
 1202 NORTHPORT DRIVE
 MADISON, WISCONSIN 53704
 DANE COUNTY

QS MAP NO. D-1777
SHEET 2 OF 3

SITE SURVEY FOR SEH INC.
LOT 1, CERTIFIED SURVEY MAP NO. 12189, VOL. 75,
PG. 171, DOC. NO. 4328930; BEING A PART OF THE
SOUTH HALF OF SECTION 25, T.8N. R.9E., CITY OF
MADISON, DANE COUNTY, WISCONSIN

— LEGEND —

- = COUNTY PLSS CORNER
- = ELECTRIC POWER POLE
- = ELECTRIC METER
- = GROUNDING PORT
- = LIGHT POLE
- = METAL/WOOD POST
- = ELECTRIC TRANSFORMER
- = TELEPHONE PEDESTAL
- = DECIDUOUS TREE
- = PROPERTY LINE
- = BURIED ELECTRIC
- = BURIED TELEPHONE
- = BURIED FIBER OPTIC
- = EXISTING FENCELINE
- = BURIED TELEVISION
- = EDGE OF WOODS
- 733.0'x = SPOT ELEVATION
- P.O.B. = POINT OF BEGINNING



BENCHMARK INFORMATION:
 SITE BENCHMARK: (BM A) CHISELED SQUARE
 SET ON NORTHEAST CORNER OF CONCRETE STOOP
 ELEVATION = 1006.30'

— WATER TOWER BASE —

Latitude: 43°-08'-18.78"
 Longitude: 89°-22'-24.08"
 (Per North American Datum of 1983/91)
 Ground Elevation: 1006.6'
 (Per National Geodetic Vertical Datum of 1929)

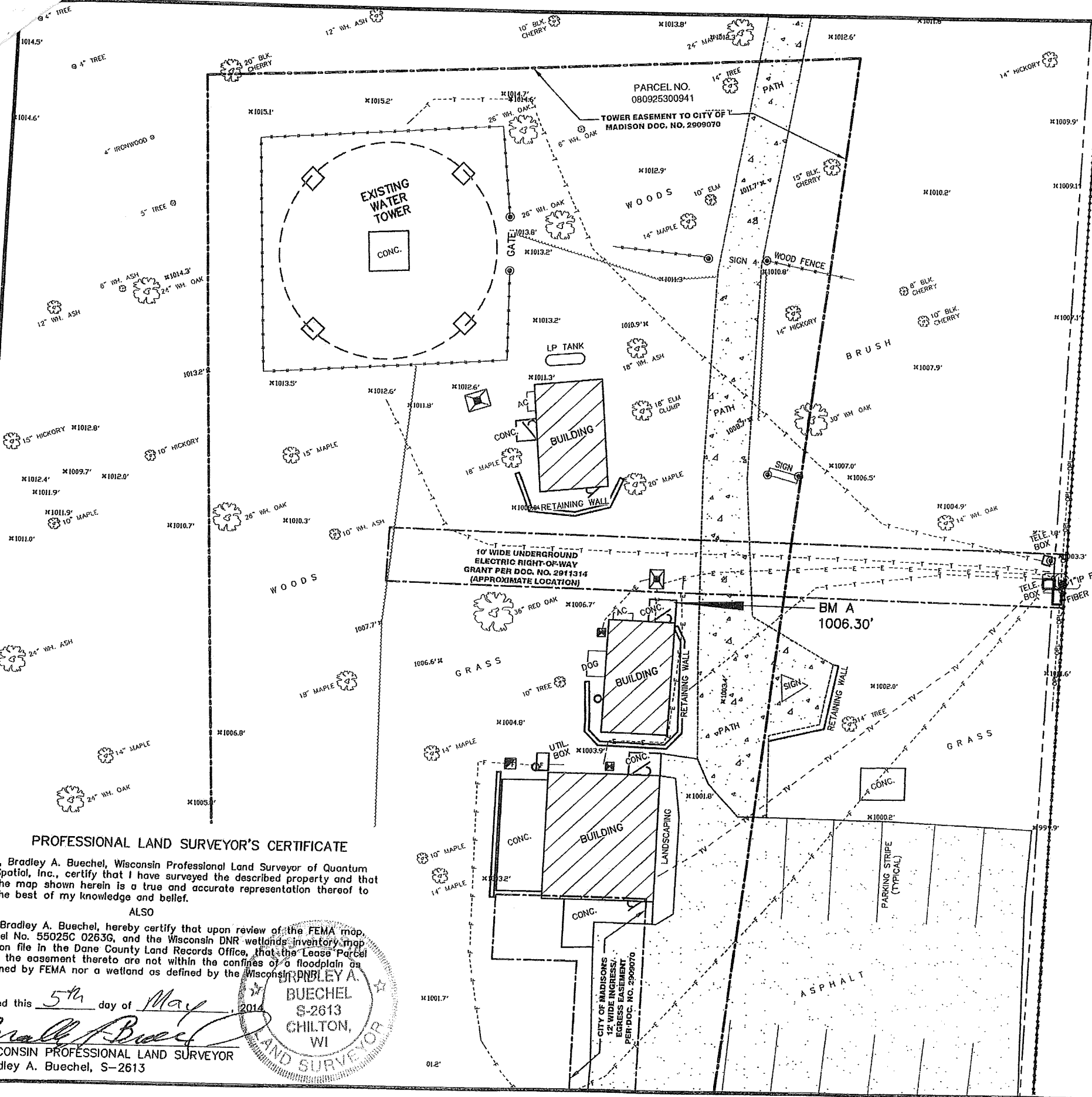
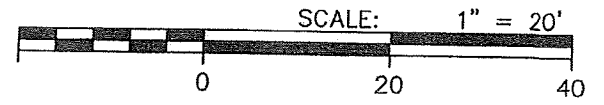

PROFESSIONAL LAND SURVEYOR'S CERTIFICATE
 I, Bradley A. Buechel, Wisconsin Professional Land Surveyor of Quantum Spatial, Inc., certify that I have surveyed the described property and that the map shown herein is a true and accurate representation thereof to the best of my knowledge and belief.
 ALSO
 I, Bradley A. Buechel, hereby certify that upon review of the FEMA map, panel No. 55025C 0263G, and the Wisconsin DNR wetlands inventory map as on file in the Dane County Land Records Office, that the Lease Parcel and the easement thereto are not within the confines of a floodplain as defined by FEMA nor a wetland as defined by the Wisconsin DNR.
 Dated this 5th day of May, 2014.
BRADLEY A. BUECHEL
 S-2613
 CHILTON, WI
 LAND SURVEYOR
 WISCONSIN PROFESSIONAL LAND SURVEYOR
 Bradley A. Buechel, S-2613

PREPARED FOR:
 SHORT ELLIOT HENDRICKSON (SEH) INC.
 1312 SOUTH THIRD STREET
 LA CROSSE, WISCONSIN 54601
 PROPERTY OWNER:
 DANE COUNTY HUMAN SERVICE
 LAKEVIEW OFFICES
 210 MARTIN LUTHER KING JR. BLVD. #114
 MADISON, WISCONSIN 53703
 PARCEL NO. 080925300941

1	03-28-14	TOPOGRAPHY/TREES
2	05-05-14	FINAL
DRAWING FILE: LWWT		
PROJECT NUMBER: 2140313		
DRAWN BY: BJB CHECKED BY: BAB		
NOTEBOOK: P-357 PAGES: 29-31		

quantum
 SPATIAL
 (formerly known as AeroMetric, Inc.)
Land Survey & Design
 920-457-3631 800-558-6707
 4020 TECHNOLOGY PARKWAY
 SHEBOYGAN, WISCONSIN 53083

SITE NAME:
MADISON
LAKEVIEW WT
 1202 NORTHPORT DRIVE
 MADISON, WISCONSIN 53704
 DANE COUNTY

QS MAP NO. D-1777
SHEET 3 OF 3



421 PREMETE DR.
 GREENWICH, ILL. 62420
 FAX: 715.861.5300
 TEL: 800.472.5881
 www.sehinc.com



**LAKEVIEW RESERVOIR
 REPLACEMENT PROJECT
 MADISON, WISCONSIN**

MARK	DATE	DESCRIPTION

SHEET TITLE
GRADING PLAN

SEH FILE NO. MADWU 126154
 PROJECT NO. 05-07-14
 ISSUE DATE JON STRAND
 DESIGNED BY SID LARSON
 DRAWN BY
 Short Elliott Hendrickson, Inc. © (SEH)
 © 2004 Short Elliott Hendrickson, Inc.

PLOTTED: 5-7-2014 9:17 AM
 PLOT SCALE: 1:1
 USER: JON RUBLE
 XREFS: P:\KOV\Madwa\126154\3-Design\31-drawings\Bosa\2-new\border: P:\KOV\Madwa\126154\3-Design\31-drawings\Bosa\Proposed_Watermain_042314

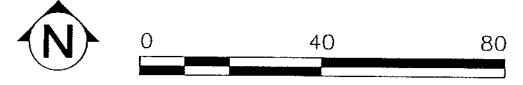

LAKEVIEW RESERVOIR REPLACEMENT PROJECT
MADISON, WISCONSIN

MARK	DATE	DESCRIPTION

SEH FILE NO.	MADWU 126154
PROJECT NO.	05-07-14
ISSUE DATE	JUN STRAND
DESIGNED BY	SID LARSON
DRAWN BY	SID LARSON
Sheet Erosion Control, Inc. © (SEH) © 2004, Sheet Erosion Control, Inc.	

EROSION CONTROL PLAN

SAVED: 5-7-2014 8:08 AM
USER: JON RUBLE
XREFS: P:\V\Modwa\126154_5-Design\51-drawings\50a-1-new_border_P:\V\Modwa\126154_5-Design\51-drawings\50a-1-prepared_Watermain_042314

PLOTTED: 5-7-2014 9:15 AM
PLOT SCALE: 1:1

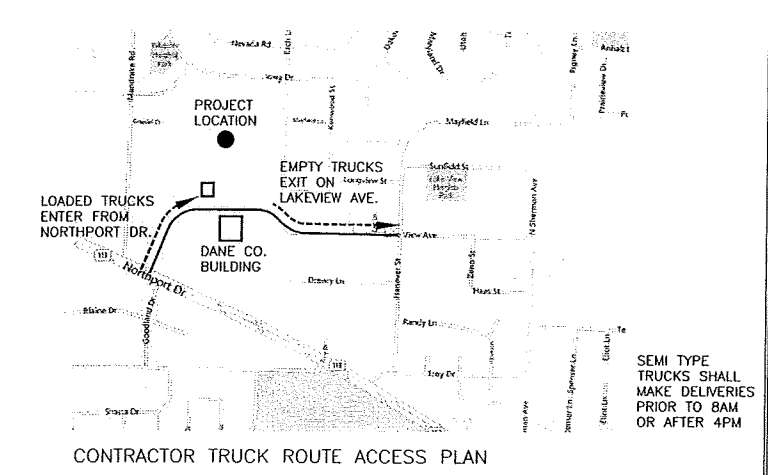
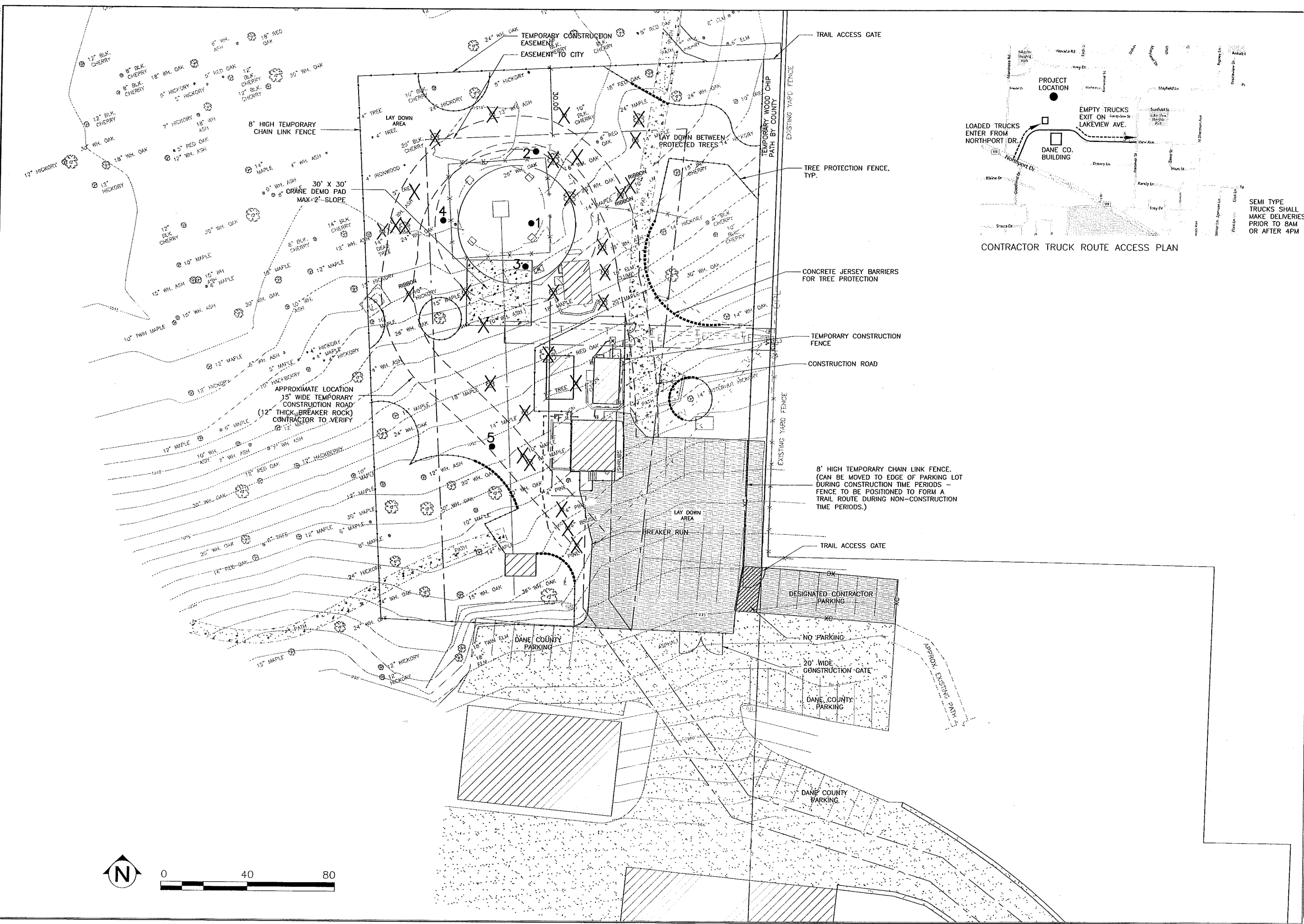

**LAKEVIEW RESERVOIR REPLACEMENT PROJECT
MADISON, WISCONSIN**

MARK	DATE	DESCRIPTION

SEH FILE NO. MADWI 126154
PROJECT NO. 05-07-14
ISSUE DATE JON STRAND
DESIGNED BY SID LARSON
DRAWN BY
Sheet: Elliott Hendrickson, Inc. (SEH)
© 2004 Short Elliott Hendrickson, Inc.

CONTRACTOR USE PLAN

SAVED: 5-7-2014 8:08 AM USER: JON RUBLE
 XREF: P:\KOMA\Modu\126154\5-Design\51-Drawings\Basin\Proposed_Watermain_042314.dwg
 PLOT: 5-7-2014 9:13 AM PLOT SCALE: 1:1

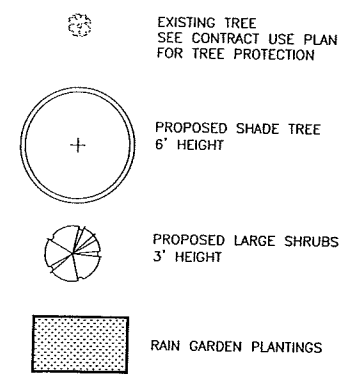
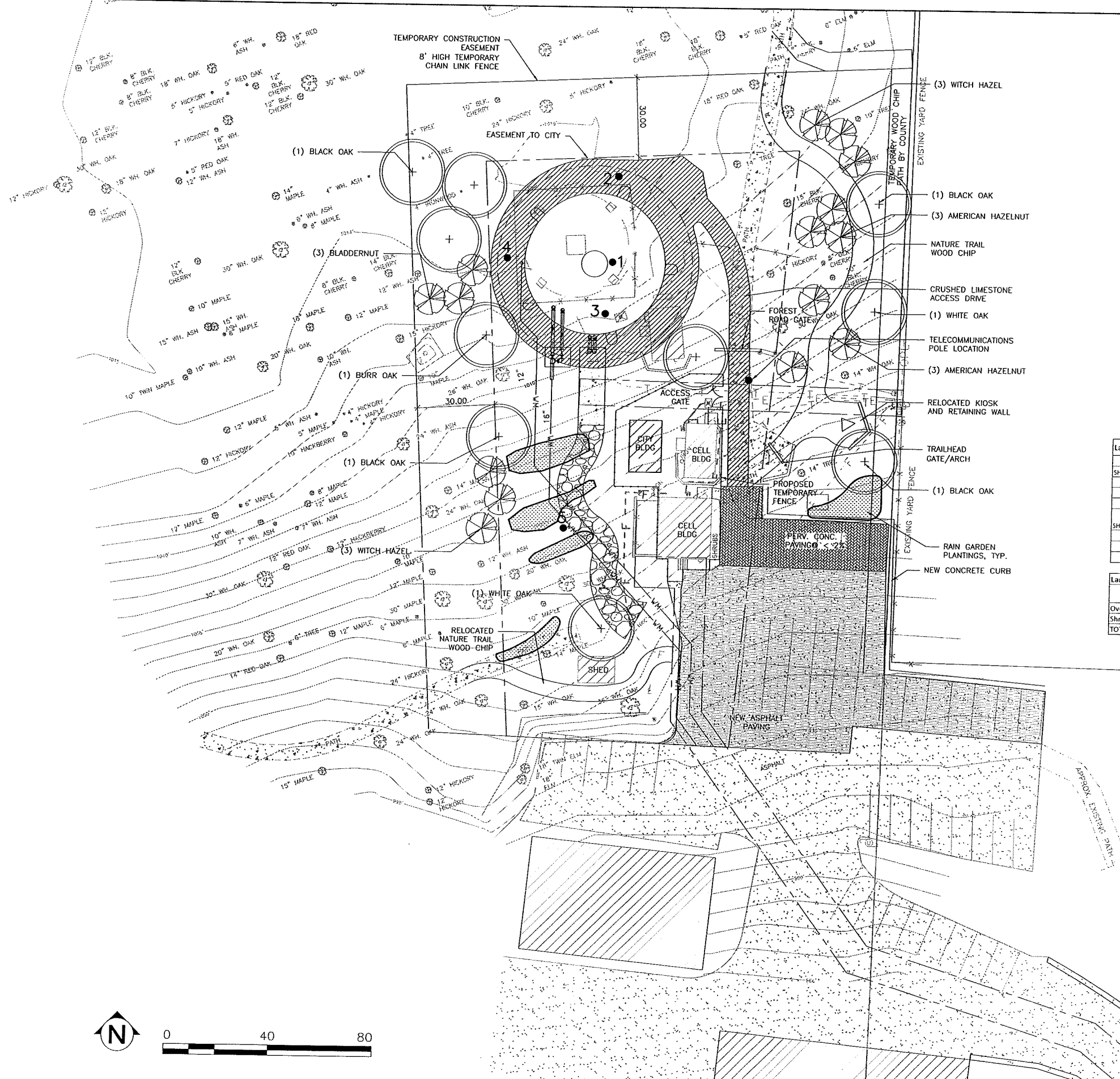

NOTE:
 1. DISTURBED AREAS NOT INDICATED SHALL BE RE-SEEDED WITH WOODLAND EDGE SEED MIX BY PRAIRIE NURSERY.
 2. ALL PLANT MATERIALS SHALL BE OBTAINED FROM NATIVE STOCK NURSERIES WITHIN THE SAME PLANT ZONE & 100 MILES OF THE JOB SITE

Code	QTY	Botanical Name	Common Name	Size	Spacing
SHADE TREES					
QUE-A	2	<i>Quercus alba</i>	White Oak	6' HT.	
QUE-B	1	<i>Quercus macrocarpa</i>	Burr Oak	6' HT.	
QUE-V	7	<i>Quercus velutina</i>	Black Oak	6' HT.	
SHRUBS					
COR-A	6	<i>Corylus americana</i>	American Hazelnut	#5	6'
HAM-V	6	<i>Hamamelis virginiana</i>	American Witch Hazel	#5	6'
STA-T	3	<i>Staphylea trifolia</i>	American Bladdernut	#5	6'

Element	Point Value	Quantity Proposed	Quantity Existing	Points
Overstory Deciduous Tree	35	10		350
Shrub, deciduous	2	15		30
TOTAL				380

421 FRENETTE DR.
 CHIPPEWA FALLS, WI 54729
 FAX: 715.852.0200
 WEBSITE: 800.472.5881
 www.sehinc.com

**LAKEVIEW RESERVOIR REPLACEMENT PROJECT
 MADISON, WISCONSIN**

SEH FILE NO. MADWU 126154
 PROJECT NO. 05-07-14
 ISSUE DATE JON STRAND
 DESIGNED BY SID LARSON
 DRAWN BY
 Short Elliott Hendrickson, Inc. © (SEH)
 © 2004 Short Elliott Hendrickson, Inc.

SHEET TITLE
LANDSCAPE PLAN

SHEET
L1

MARK DATE DESCRIPTION
 REVISIONS

6/30/14 - REVISED TEMPORARY PARKING PLAN

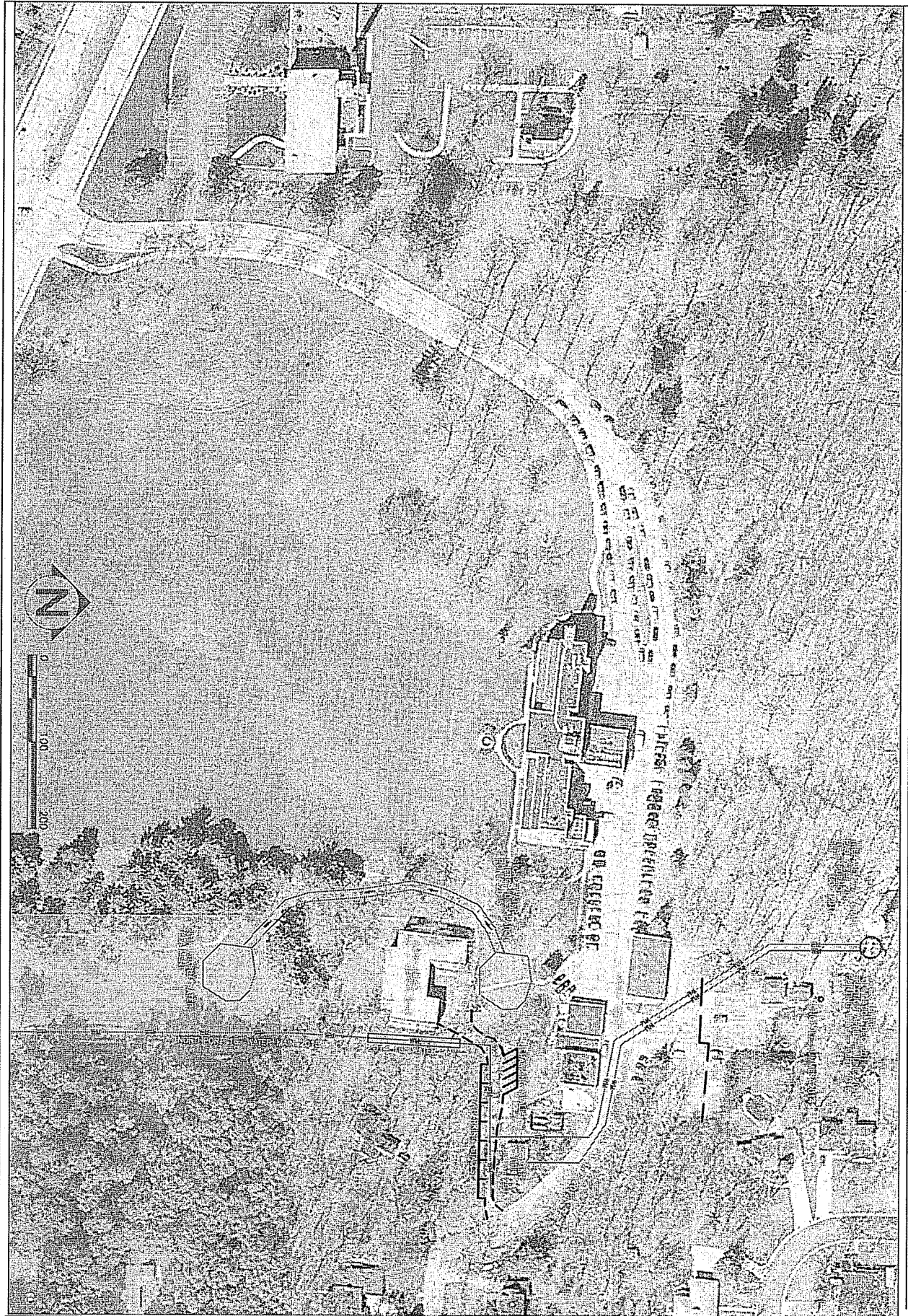

C3 SHEETS	SHEET TITLE OVERALL SITE PLAN	SEH FILE NO. WADRV 126154 PROJECT NO. ISSUE DATE 05-07-14 DESIGNED BY JON STRAND DRAWN BY SID LARSON <small>Short Elett Hennrichsen, Inc. © (SEH) © 2004 Short Elett Hennrichsen, Inc.</small>	MARK DATE DESCRIPTION REVISIONS	LAKEVIEW RESERVOIR REPLACEMENT PROJECT MADISON, WISCONSIN	 <small>421 FRENCH DR. EASTERN WISCONSIN 54729 PHONE: 715.730.8200 FAX: 715.881.6201 WWW: WWW.SEH.COM</small>
	10				