

**SECTION 1**

STA 1+00 TO 2+31  
STA 2+81 TO 4+54

**RIPRAP REPAIR**

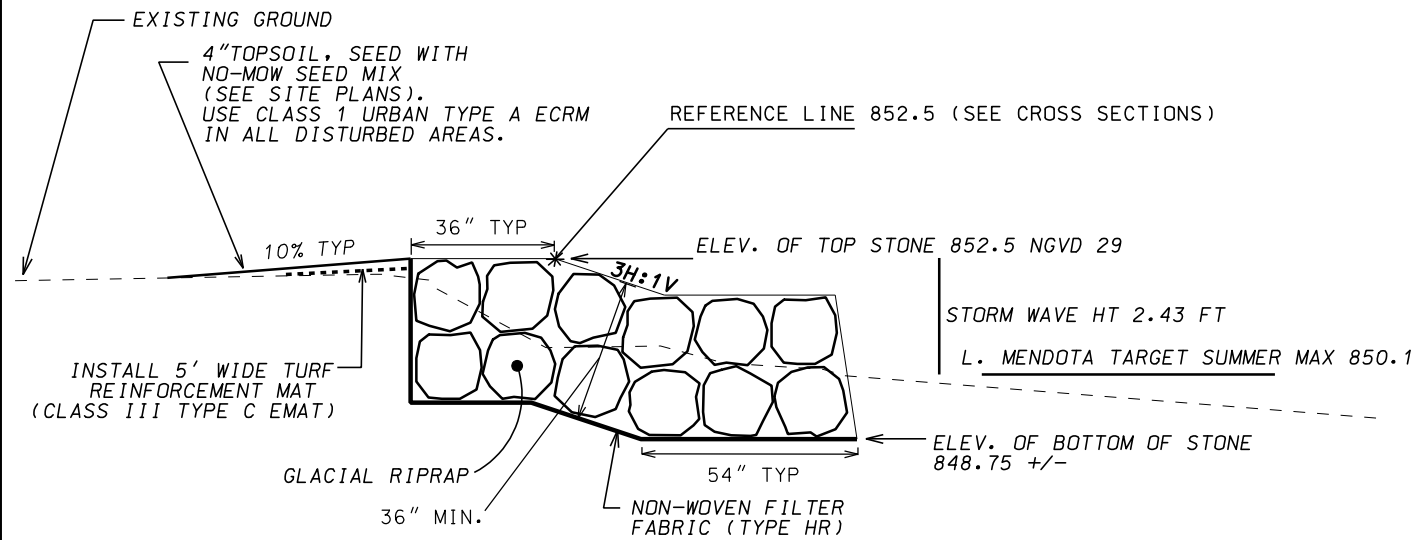

GLACIAL RIPRAP SHALL BE 15" TO 21" DIAMETER PLACED 36" DEEP AS MEASURED PERPENDICULAR TO THE SLOPE. USE EXISTING SALVAGED RIPRAP MEETING OR EXCEEDING SPEC. PRIOR TO TRUCKING IN NEW MATERIAL.

NOT TO SCALE

**PRELIMINARY  
NOT FOR CONSTRUCTION**

**SECTION 2**

STA 2+31 TO 2+81

**STONE EDGE AT  
EX. KAYAK ACCESS**

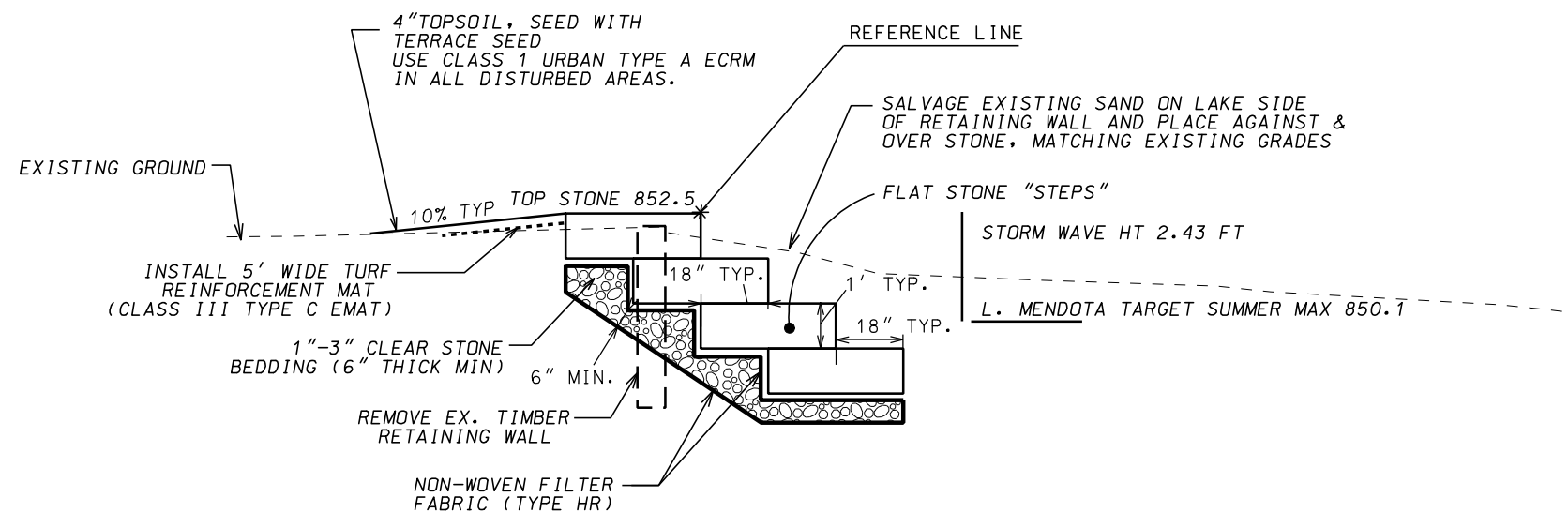

FLAT STONE "STEPS" SHALL HAVE THE FOLLOWING DIMENSIONS:  
12" (+/- 2") HIGH X 36" (+/- 6") MIN. WIDE X 30"-48" LONG.

VERTICAL SEAMS SHALL BE STAGGERED.

NOT TO SCALE

**GENERAL NOTES**

- FOR TREES TO BE SAVED, ALIGNMENT LOCATION MAY BE ADJUSTED IN THE FIELD. FOR SAVED TREES, PLACE RIPRAP AROUND TREES (SHORELINE PROTECTION MAY EXTEND FURTHER TOWARD LAKE THAN SHOWN ON CROSS SECTIONS IN THE VICINITY OF EXISTING TREES).

# PRELIMINARY NOT FOR CONSTRUCTION

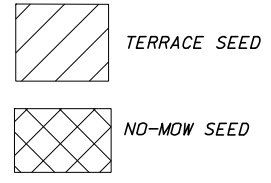
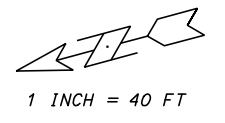

CONFINE ACCESS TO SHORELINE TO A NARROW CORRIDOR

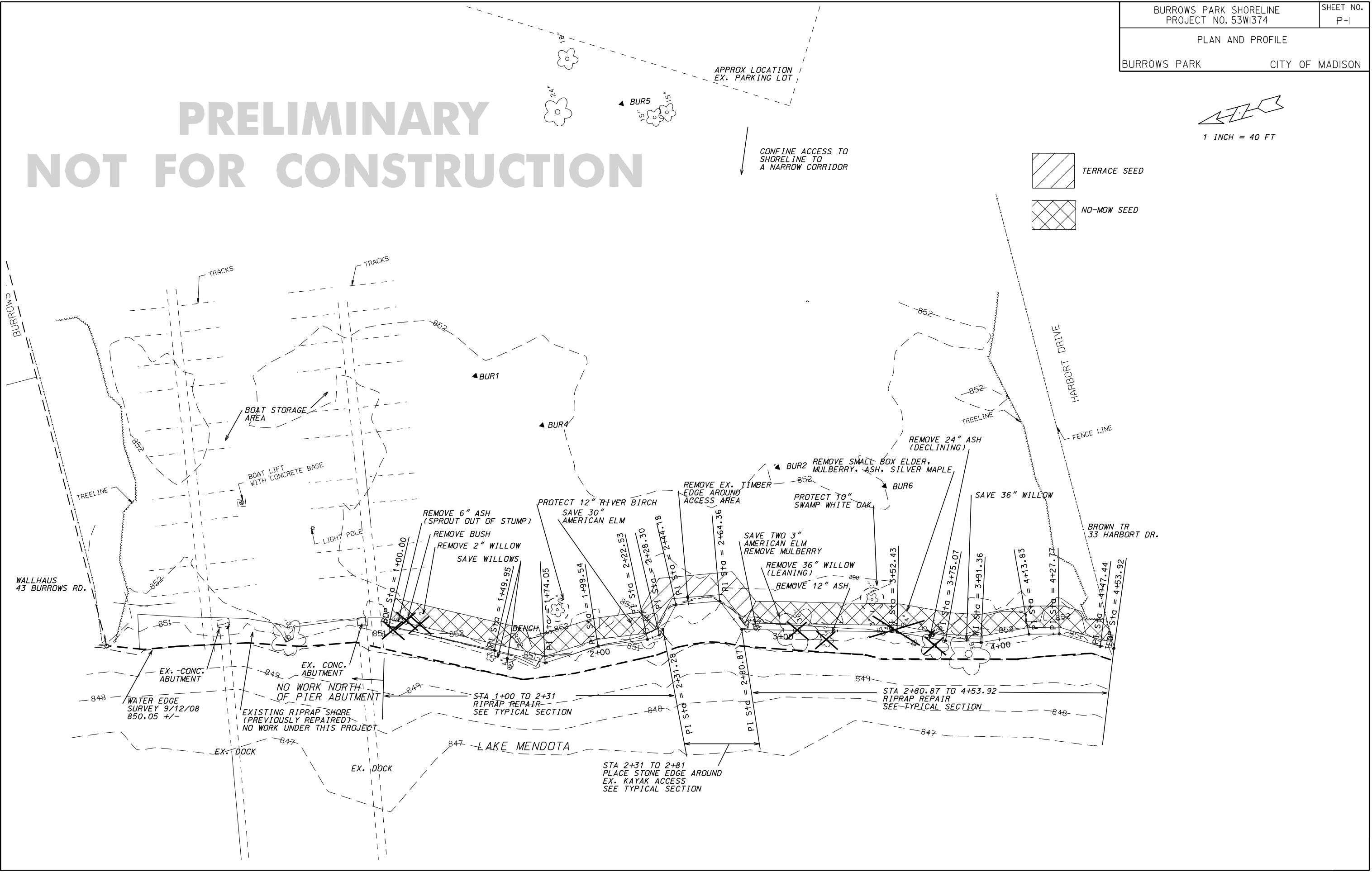

PLOT SCALE: .....  
 PLOT NAME: .....  
 REV. DATE: .....

ORIGINATOR: CITY\_OF\_MADISON\_STREETS\_DIVISION