

MADISON LANDMARKS COMMISSION

CERTIFICATE OF APPROVAL

NOTICE OF NON-COMPLIANCE

Failure to comply with the conditions of this approval is subject to a forfeiture of up to \$500 for each day during which a violation of the Landmarks Commission ordinance (MGO 41) continues.

SITE ADDRESS

2450 Atwood

PROJECT

-Construction of crypt addition as proposed

APPLICANT

Devin Engle, Iconica

APPROVED

Heather B. Bink

ISSUED

11/6/25

EXPIRATION

11/6/27

EXTENSION

PRESERVATION PLANNER:
(608) 266-6552

This permit card must be displayed in a conspicuous location unobstructed from public view.

CATHEDRAL OF ST. BERNARD MAUSOLEUM ADDITION

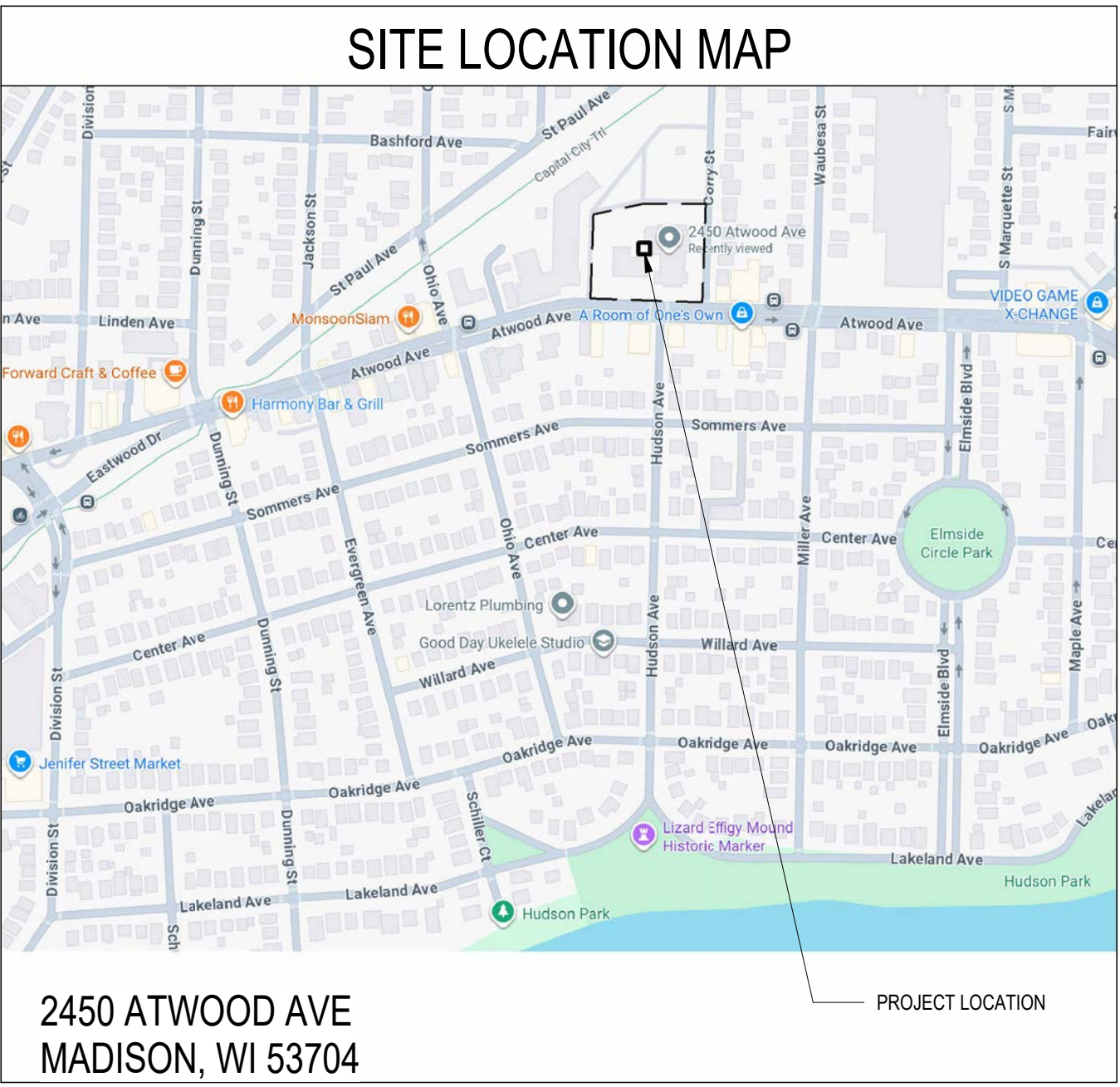
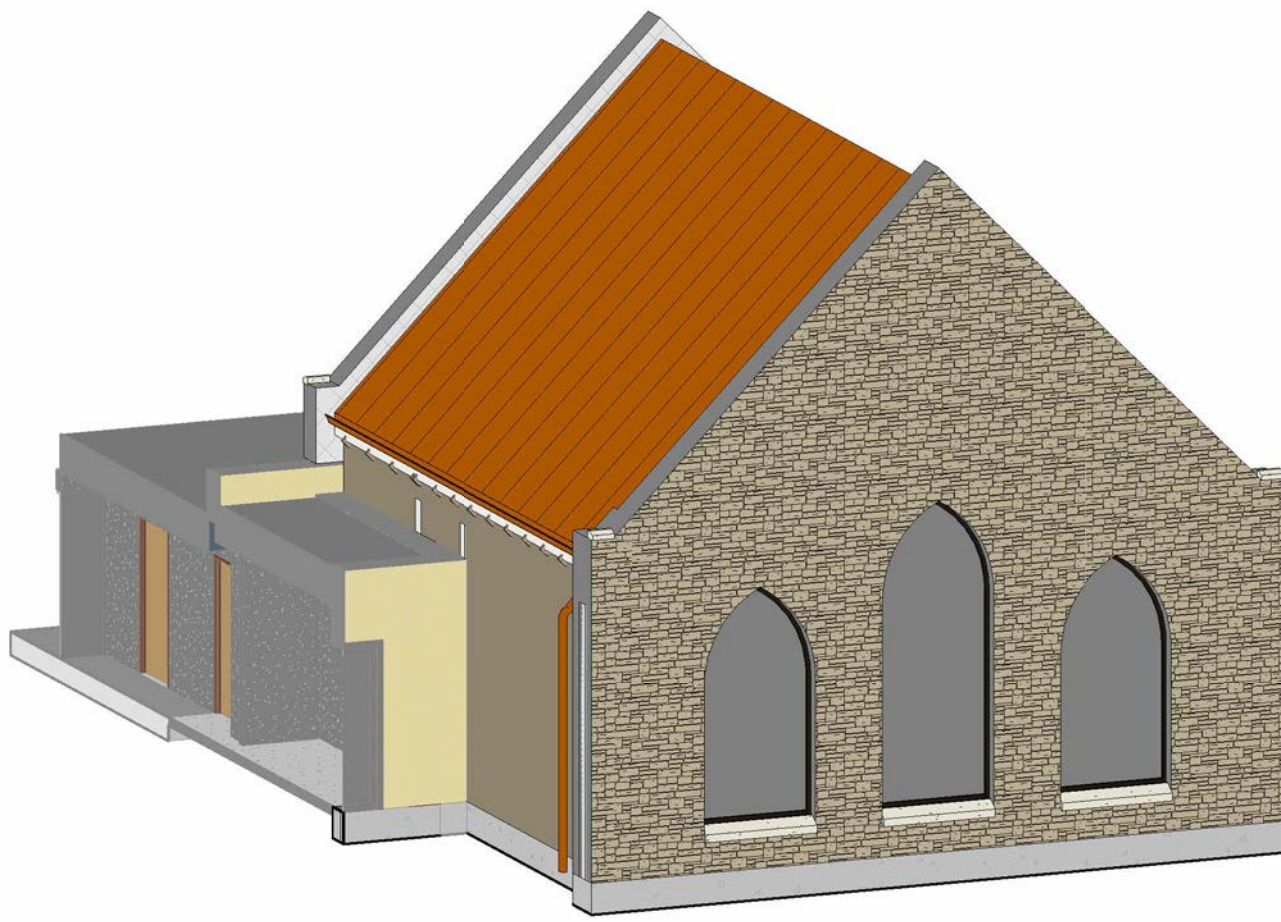

PROJECT DIRECTORY	
ARCHITECT/MEPS ENGINEER ICONICA, INC. 901 DEMING WAY MADISON, WISCONSIN 53717 PHONE: (608) 664-3500	OWNER CATHEDRAL OF ST. BERNARD 2438 ATWOOD AVE MADISON, WI 53704
CIVIL ENGINEER TBD XXXXXX MADISON, WI 53717 PHONE: (608) 848-5060 FAX: (608) 848-2255	LANDSCAPE DESIGNER TBD XXXXXXX MADISON, WI 53717 PHONE: (608) 848-5060 FAX: (608) 848-2255

SHEET INDEX									
1	2	3	4	5	6	7	8	9	10
11	12	13	14	15	16	17	18	19	20
21	22	23	24	25	26	27	28	29	30
31	32	33	34	35	36	37	38	39	40
41	42	43	44	45	46	47	48	49	50
51	52	53	54	55	56	57	58	59	60
61	62	63	64	65	66	67	68	69	70
71	72	73	74	75	76	77	78	79	80
81	82	83	84	85	86	87	88	89	90
91	92	93	94	95	96	97	98	99	100
101	102	103	104	105	106	107	108	109	110
111	112	113	114	115	116	117	118	119	120
121	122	123	124	125	126	127	128	129	130
131	132	133	134	135	136	137	138	139	140
141	142	143	144	145	146	147	148	149	150
151	152	153	154	155	156	157	158	159	160
161	162	163	164	165	166	167	168	169	170
171	172	173	174	175	176	177	178	179	180
181	182	183	184	185	186	187	188	189	190
191	192	193	194	195	196	197	198	199	200
201	202	203	204	205	206	207	208	209	210
211	212	213	214	215	216	217	218	219	220
221	222	223	224	225	226	227	228	229	230
231	232	233	234	235	236	237	238	239	240
241	242	243	244	245	246	247	248	249	250
251	252	253	254	255	256	257	258	259	260
261	262	263	264	265	266	267	268	269	270
271	272	273	274	275	276	277	278	279	280
281	282	283	284	285	286	287	288	289	290
291	292	293	294	295	296	297	298	299	300
301	302	303	304	305	306	307	308	309	310
311	312	313	314	315	316	317	318	319	320
321	322	323	324	325	326	327	328	329	330
331	332	333	334	335	336	337	338	339	340
341	342	343	344	345	346	347	348	349	350
351	352	353	354	355	356	357	358	359	360
361	362	363	364	365	366	367	368	369	370
371	372	373	374	375	376	377	378	379	380
381	382	383	384	385	386	387	388	389	390
391	392	393	394	395	396	397	398	399	400
401	402	403	404	405	406	407	408	409	410
411	412	413	414	415	416	417	418	419	420
421	422	423	424	425	426	427	428	429	430
431	432	433	434	435	436	437	438	439	440
441	442	443	444	445	446	447	448	449	450
451	452	453	454	455	456	457	458	459	460
461	462	463	464	465	466	467	468	469	470
471	472	473	474	475	476	477	478	479	480
481	482	483	484	485	486	487	488	489	490
491	492	493	494	495	496	497	498	499	500
501	502	503	504	505	506	507	508	509	510
511	512	513	514	515	516	517	518	519	520
521	522	523	524	525	526	527	528	529	530
531	532	533	534	535	536	537	538	539	540
541	542	543	544	545	546	547	548	549	550
551	552	553	554	555	556	557	558	559	560
561	562	563	564	565	566	567	568	569	570
571	572	573	574	575	576	577	578	579	580
581	582	583	584	585	586	587	588	589	590
591	592	593	594	595	596	597	598	599	600
601	602	603	604	605	606	607	608	609	610
611	612	613	614	615	616	617	618	619	620
621	622	623	624	625	626	627	628	629	630
631	632	633	634	635	636	637	638	639	640
641	642	643	644	645	646	647	648	649	650
651	652	653	654	655	656	657	658	659	660
661	662	663	664	665	666	667	668	669	670
671	672	673	674	675	676	677	678	679	680
681	682	683	684	685	686	687	688	689	690
691	692	693	694	695	696	697	698	699	700
701	702	703	704	705	706	707	708	709	710
711	712	713	714	715	716	717	718	719	720
721	722	723	724	725	726	727	728	729	730
731	732	733	734	735	736	737	738	739	740
741	742	743	744	745	746	747	748	749	750
751	752	753	754	755	756	757	758	759	760
761	762	763	764	765	766	767	768	769	770
771	772	773	774	775	776	777	778	779	780
781	782	783	784	785	786	787	788	789	790
791	792	793	794	795	796	797	798	799	800
801	802	803	804	805	806	807	808	809	810
811	812	813	814	815	816	817	818	819	820
821	822	823	824	825	826	827	828	829	830
831	832	833	834	835	836	837	838	839	840
841	842	843	844	845	846	847	848	849	850
851	852	853	854	855	856	857	858	859	860
861	862	863	864	865	866	867	868	869	870
871	872	873	874	875	876	877	878	879	880
881	882	883	884	885	886	887	888	889	890
891	892	893	894	895	896	897	898	899	900
901	902	903	904	905	906	907	908	909	910
911	912	913	914	915	916	917	918	919	920
921	922	923	924	925	926	927	928	929	930
931	932	933	934	935	936	937	938	939	940
941	942	943	944	945	946	947	948	949	950
951	952	953	954	955	956	957	958	959	960
961	962	963	964	965	966	967	968	969	970
971	972	973	974	975	976	977	978	979	980
981	982	983	984	985	986	987	988	989	990
991	992	993	994	995	996	997	998	999	1000
1001	1002	1003	1004	1005	1006	1007	1008	1009	1010
1011	1012	1013	1014	1015	1016	1017	1018	1019	1020
1021	1022	1023	1024	1025	1026	1027	1028	1029	1030
1031	1032	1033	1034	1035	1036	1037	1038	1039	1040
1041	1042	1043	1044	1045	1046	1047	1048	1049	1050
1051	1052	1053	1054	1055	1056	1057	1058	1059	1060
1061	1062	1063	1064	1065	1066	1067	1068	1069	1070
1071	1072	1073	1074	1075	1076	1077	1078	1079	1080
1081	1082	1083	1084	1085	1086	1087	1088	1089	1090
1091	1092	1093	1094	1095	1096	1097	1098	1099	1100
1101	1102	1103	1104	1105	1106	1107	1108	1109	1110
1111	1112	1113	1114	1115	1116	1117	1118	1119	1120
1121	1122	1123	1124	1125	1126	1127	1128	1129	1130
1131	1132	1133	1134	1135	1136	1137	1138	1139	1140
1141	1142	1143	1144	1145	1146	1147	1148	1149	1150
1151	1152	1153	1154	1155	1156	1157	1158	1159	1160
1161	1162	1163	1164	1165	1166	1167	1168	1169	1170
1171	1172	1173	1174	1175	1176	1177	1178	1179	1180
1181	1182	1183	1184	1185	1186	1187	1188	1189	1190
1191	1192	1193	1194	1195	1196	1197	1198	1199	1200
1201	1202	1203	1204	1205	1206	1207	1208	1209	1210
1211	1212	1213	1214	1215	1216	1217	1218	1219	1220
1221	1222	1223	1224	1225	1226	1227	1228	1229	1230
1231	1232	1233	1234	1235	1236	1237	1238	1239	1240
1241	1242	1243	1244	1245	1246	1247	1248	1249	1250
1251	1252	1253	1254	1255	1256	1257	1258	1259	1260
1261	1262	1263	1264	1265	1266	1267	1268	1269	1270
1271	1272	1273	1274	1275	1276	1277	1278	1279	1280
1281	1282	1283	1284	1285	1286	1287	1288	1289	1290
1291	1292	1293	1294	1295	1296	1297	1298	1299	1300
1301	1302	1303	1304	1305	1306	1307	1308	1309	1310
1311	1312	1313	1314	1315	1316	1317	1318	1319	1320
1321	1322	1323	1324	1325	1326	1327	1328	1329	1330
1331	1332	1333	1334	1335	1336	1337	1338	1339	1340
1341	1342	1343	1344	1345	1346	1347	1348	1349	1350
1351	1352	1353	1354	1355	1356	1357	1358	1359	1360
1361	1362	1363	1364	1365	1366	1367	1368	1369	1370
1371	1372	1373	1374	1375	1376	1377	1378	1379	1380
1381	1382	1383	1384	1385	1386	1387	1388	1389	1390
1391	1392	1393	1394	1395	1396	1397	1398	1399	1400
1401	1402	1403	1404	1405	1406	1407	1408	1409	1410
1411	1412	1413	1414	1415	1416	1417	1418	1419	1420
1421	1422	1423	1424	1425	1426	1427	1428	1429	1430
1431	1432	1433							

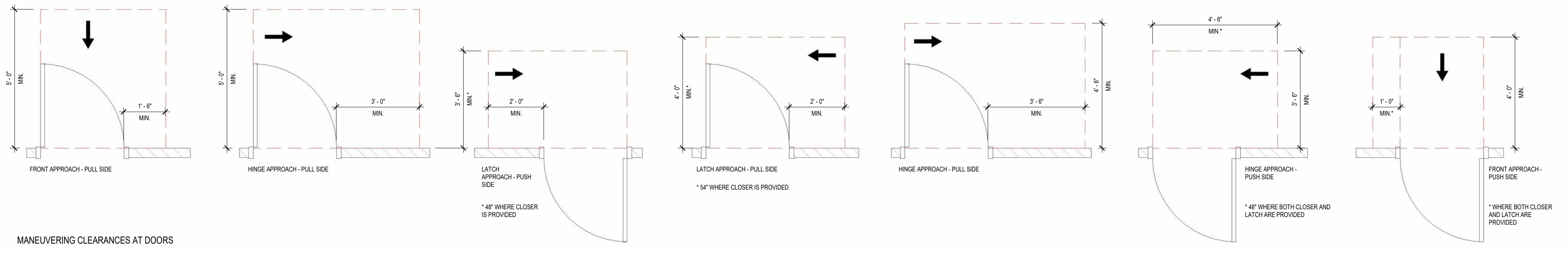

MANEUVERING CLEARANCES AT DOORS

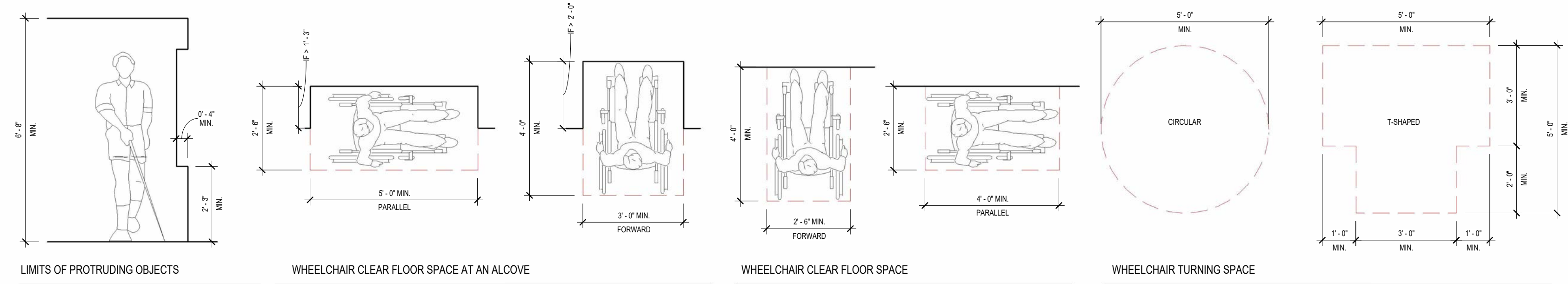

LIMITS OF PROTRUDING OBJECTS

WHEELCHAIR CLEAR FLOOR SPACE AT AN ALCOVE

WHEELCHAIR CLEAR FLOOR SPACE

WHEELCHAIR TURNING SPACE

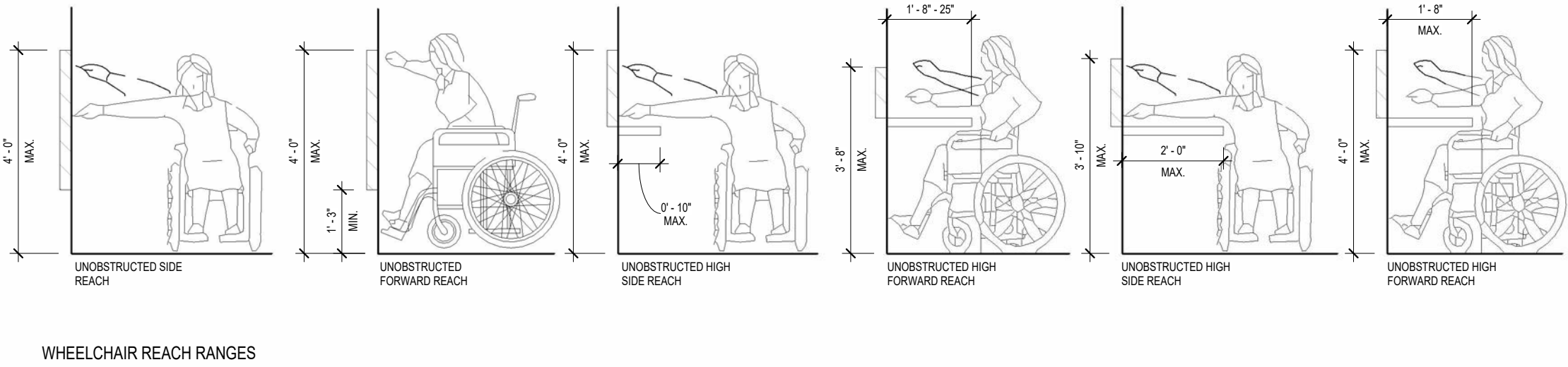

WHEELCHAIR REACH RANGES

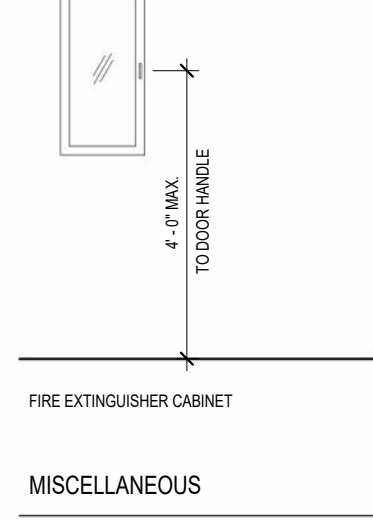

MISCELLANEOUS

ARCHITECTURAL GENERAL NOTES:

GENERAL NOTES APPLY TO ALL SHEETS.

- SEE CODE DRAWINGS FOR LOCATION OF WALLS OF FIRE RESISTIVE CONSTRUCTION. ALL WALLS OF FIRE-RESISTIVE CONSTRUCTION SHALL EXTEND TO UNDERSIDE OF FLOOR OR ROOF DECK ABOVE.
- ALL EXTERIOR DIMENSIONS TO WALL CONSTRUCTION ARE TO FACE OF FOUNDATION, CMU OR SHEATHING TYPICAL UNLESS NOTED OTHERWISE.
- ALL INTERIOR DIMENSIONS TO WALL CONSTRUCTION ARE TO FACE OF STUD OR CMU TYPICAL.
- DIMENSIONS FOR DOOR AND WINDOW OPENINGS ARE TO ROUGH OPENING.
- HOLLOW METAL DOOR ROUGH OPENINGS ARE INDICATED DOOR WIDTH PLUS 2" FRAME EACH SIDE PLUS 1/4" EACH SIDE.
- WALL TYPES SHALL BE DESIGNATED ON FLOOR PLANS. SEE SHEET A700 FOR WALL TYPES AND GENERAL NOTES.
- EXTERIOR WINDOWS SHALL BE DESIGNATED ON FLOOR PLANS. SEE SHEET A800 FOR DETAILS.
- CARPENTER SHALL FURNISH AND INSTALL WOOD BLOCKING IN METAL STUD PARTITIONS FOR THE PROPER ANCHORAGE OF ALL WALL ATTACHED ITEMS. I.E. MILLWORK, WALL MOUNTED FIXTURES, ETC.

- EXISTING WALL TO REMAIN
- NEW CONSTRUCTION

SYMBOL / ANNOTATION LEGEND:

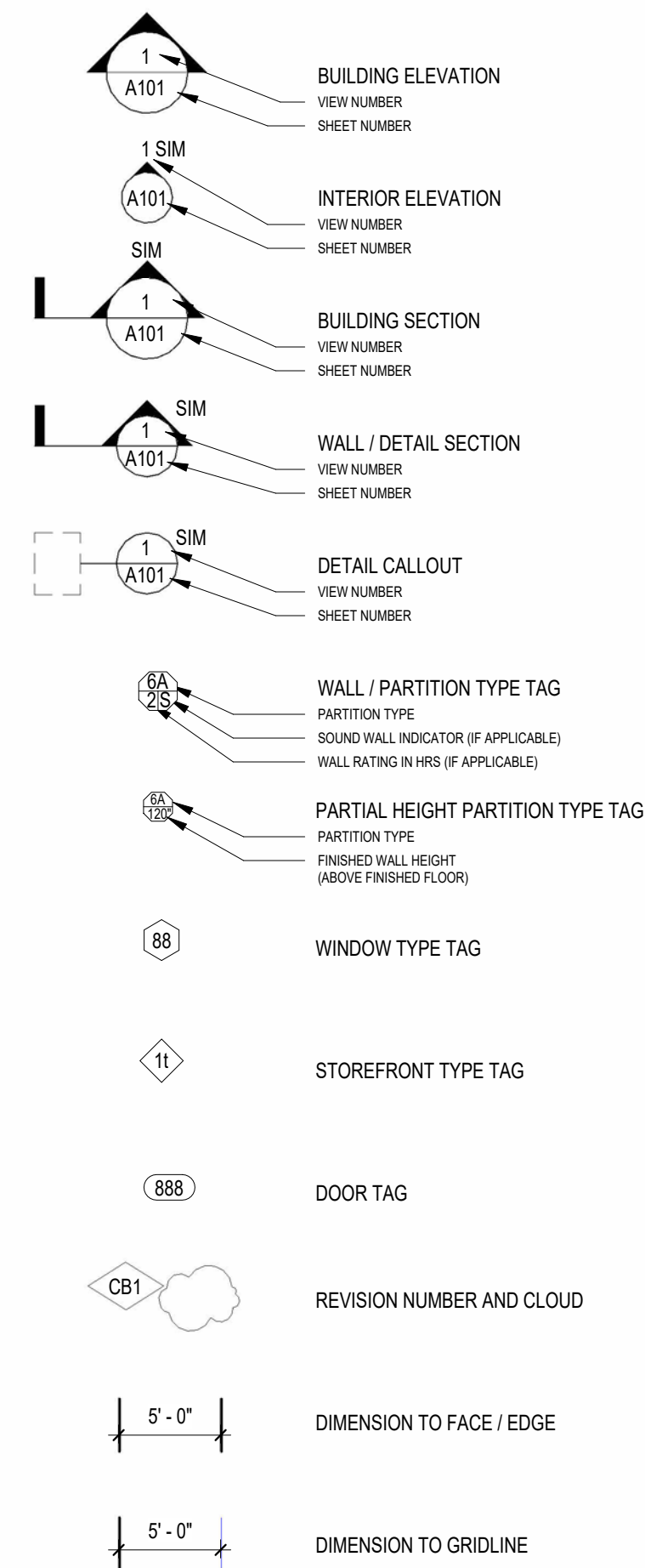

ABBREVIATION LEGEND

Abbrev	Description	Abbrev	Description
ALT	ALTERNATIVE / ALTERNATE	NA	NOT APPLICABLE
ARCH	ARCHITECT / ARCHITECTURAL	NIC	NOT IN CONTRACT
		NTS	NOT TO SCALE
BLDG	BUILDING	OC	ON CENTER(S)
BLKG	BLOCKING	OH	OVERHEAD
BO	BOTTOM OF	OPNG	OPENING
		OPP	OPPOSITE
CJ	CONSTRUCTION JOINT / CONTROL JOINT	QTY	QUANTITY
CLR	CLEAR(ANCE)		
CMU	CONCRETE MASONRY UNIT		
DIA	DIAMETER	RAD	RADIUS
DIM	DIMENSION	RD	ROOF DRAIN
		REC	RECESSED
EA	EACH	REF	REFERENCE / REFER TO
EJ	EXPANSION JOINT	REQD	REQUIRED
EQ	EQUAL	RO	ROUGH OPENING
		RTU	ROOF TOP UNIT
FD	FLOOR DRAIN		
FE / FEC	FIRE EXTINGUISHER (CABINET)	SCHED	SCHEDULE
FF / FFE	FINISH FLOOR (ELEVATION)	SF	SQUARE FOOTFEET
FFAE	FIXTURES, FURNISHINGS & EQUIPMENT	SIM	SIMILAR
		SPEC	SPECIFICATION
GC	GENERAL CONTRACTOR	SUSP	SUSPENDED
GYP	GYPSUM WALL BOARD		
		T.O.	TOP OF
HB	HOSE BIBB	TYP	TYPICAL
HDWR	HARDWARE		
HVAC	HEATING, VENTILATING & AIR CONDITIONING	UC	UNDER COUNTER
		UNO	UNLESS NOTED OTHERWISE
INSUL	INSULATION	UPS	UNINTERRUPTED POWER SUPPLY
INT	INTERIOR		
		VERT	VERTICAL
KO	KNOCK-OUT	VIF	VERIFY IN FIELD
MAX	MAXIMUM	W/	WITH
MIN	MINIMUM	W/O	WITHOUT
MTG HGT	MOUNTING HEIGHT		
		#	NUMBER / POUND
		&	AND
		@	AT



CATHEDRAL OF ST. BERNARD MAUSOLEUM ADDITION

2450 ATWOOD AVE
MADISON, WI 53704

CATHEDRAL OF ST. BERNARD

2458 ATWOOD AVE
MADISON, WI 53704

ISSUE DATES:

Issue Description Date

This document contains confidential or proprietary information of Iconica. Neither the document nor the information herein is to be reproduced, distributed, used or disclosed, either in whole or in part, except as specifically authorized by Iconica.

Sheet Title
ABBREVIATIONS,
SYMBOLS AND NOTES

Project Number: 20250590

Sheet Number

A002

CATHEDRAL OF ST. BERNARD MAUSOLEUM ADDITION

2450 ATWOOD AVE
MADISON, WI 53704
CATHEDRAL OF ST. BERNARD
2438 ATWOOD AVE
MADISON, WI 53704

ISSUE DATES:
Issue Description Date

This document contains confidential or proprietary information of Iconica. Neither the document nor the information herein is to be reproduced, distributed, used or disclosed, either in whole or in part, except as specifically authorized by Iconica.

Sheet Title
FIRST FLOOR CODE PLAN

Project Number: 20250590
Sheet Number

A011

CODE SYMBOL LEGEND

- 30 MIN. FIRE PARTITION
- 1 HOUR RATED SMOKE BARRIER
- 1 HOUR RATED FIRE PARTITION
- 1 HOUR RATED FIRE ASSEMBLY
- 2 HOUR RATED FIRE ASSEMBLY
- 3 HOUR RATED ASSEMBLY / FIRE WALL
- PATH OF EGRESS
- COMMON PATH OF TRAVEL = 100'
- REQUIRED EXIT WIDTH
- PROVIDED EXIT WIDTH
- REQUIRED EXIT CAPACITY
- PROVIDED EXIT CAPACITY
- Room name
- ROOM NAME
- OCCUPANT LOAD BY ROOM
- EXIT SIGN
- F.E. FIRE EXTINGUISHER

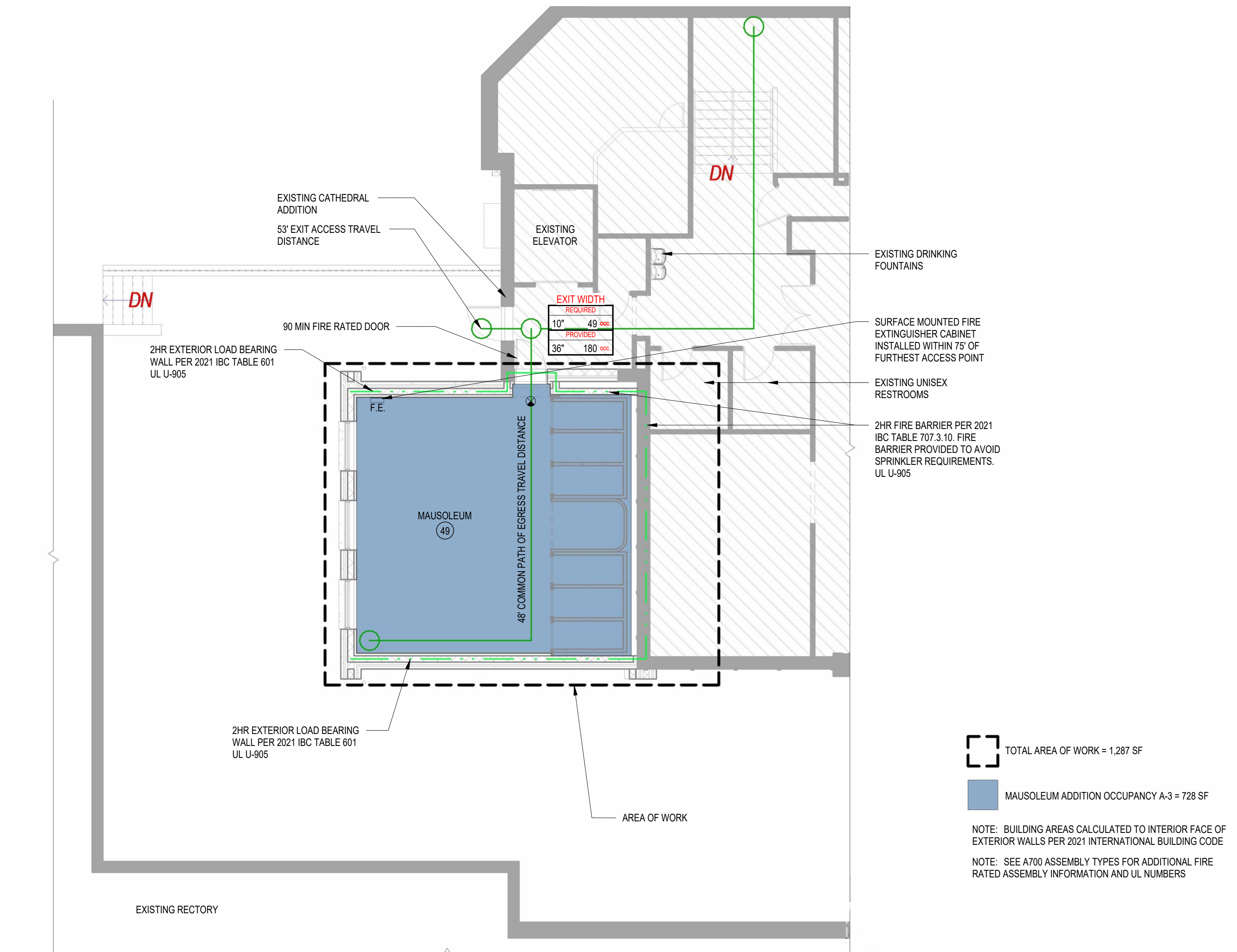

N
PLAN NORTH
1
A011
SCALE: 1/8\" = 1'-0\"
FIRST FLOOR CODE PLAN

0 4' 8' 16'
0 1/8\" = 1'-0\"
N
TRUE NORTH



MADISON ZONING ORDINANCES
ZONING DISTRICT TR-V1 - TRANSITION RESIDENTIAL VARIED 1
LOT AREA: 193,430SF EXISTING
LOT WIDTH: ~485' EXISTING
FRONT YARD SETBACK: 20' MIN
SIDE YARD SETBACK: 5' MIN
REVERSED CORNER SIDE YARD SETBACK: 20'
REAR YARD: EQUAL TO BUILDING HEIGHT BUT AT LEAST 30'
MAXIMUM HEIGHT: 35'
PROPOSED HEIGHT: 21'
MAXIMUM LOT COVERAGE: 65%
PROPOSED LOT COVERAGE: 65%
MAXIMUM BUILDING COVERAGE: 50%
PROPOSED BUILDING COVERAGE: 28%

CATHEDRAL OF ST. BERNARD MAUSOLEUM ADDITION

2450 ATWOOD AVE
MADISON, WI 53704

CATHEDRAL OF ST. BERNARD

2438 ATWOOD AVE
MADISON, WI 53704

ISSUE DATES:
Issue Description Date

This document contains confidential or proprietary information of Iconica. Neither the document nor the information herein is to be reproduced, distributed, used or disclosed, either in whole or in part, except as specifically authorized by Iconica.

Sheet Title
SITE PLAN

Project Number: 20250590
Sheet Number

A100

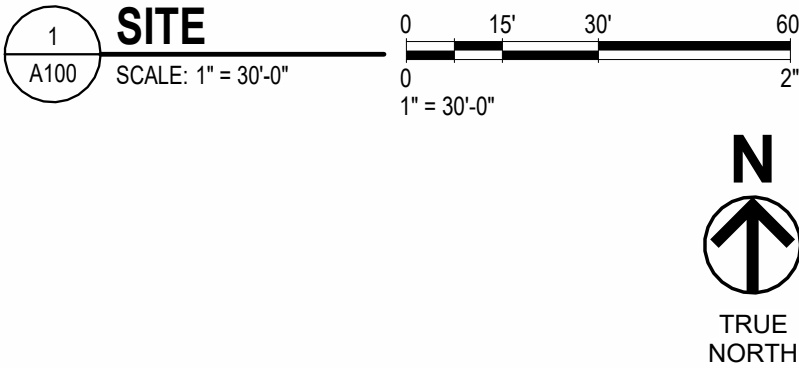

CATHEDRAL OF ST. BERNARD MAUSOLEUM ADDITION

2450 ATWOOD AVE
MADISON, WI 53704

CATHEDRAL OF ST. BERNARD
2438 ATWOOD AVE
MADISON, WI 53704

ISSUE DATES:
Issue Description Date

This document contains confidential or proprietary information of Iconica. Neither the document nor the information herein is to be reproduced, distributed, used or disclosed, either in whole or in part, except as specifically authorized by Iconica.

Sheet Title
FLOOR PLANS

Project Number: 20250590
Sheet Number

A201

ARCHITECTURAL GENERAL NOTES:

GENERAL NOTES APPLY TO ALL SHEETS.

- SEE CODE DRAWINGS FOR LOCATION OF WALLS OF FIRE-RESISTIVE CONSTRUCTION. ALL WALLS OF FIRE-RESISTIVE CONSTRUCTION SHALL EXTEND TO UNDERSIDE OF FLOOR OR ROOF DECK ABOVE.
- ALL EXTERIOR DIMENSIONS TO WALL CONSTRUCTION ARE TO FACE OF FOUNDATION, CMU OR SHEATHING TYPICAL UNLESS NOTED OTHERWISE.
- ALL INTERIOR DIMENSIONS TO WALL CONSTRUCTION ARE TO FACE OF STUD OR CMU TYPICAL.
- DIMENSIONS FOR DOOR AND WINDOW OPENINGS ARE TO ROUGH OPENING.
- HOLLOW METAL DOOR ROUGH OPENINGS ARE INDICATED DOOR WIDTH PLUS 2" FRAME EACH SIDE PLUS 1/4" EACH SIDE.
- WALL TYPES SHALL BE DESIGNATED ON FLOOR PLANS. SEE SHEET A700 FOR WALL TYPES AND GENERAL NOTES.
- EXTERIOR WINDOWS SHALL BE DESIGNATED ON FLOOR PLANS. SEE SHEET Axxx FOR DETAILS.
- CARPENTER SHALL FURNISH AND INSTALL WOOD BLOCKING IN METAL STUD PARTITIONS FOR THE PROPER ANCHORAGE OF ALL WALL ATTACHED ITEMS: I.E. MILLWORK, WALL MOUNTED FIXTURES, ETC.

- EXISTING WALL TO REMAIN
- NEW CONSTRUCTION

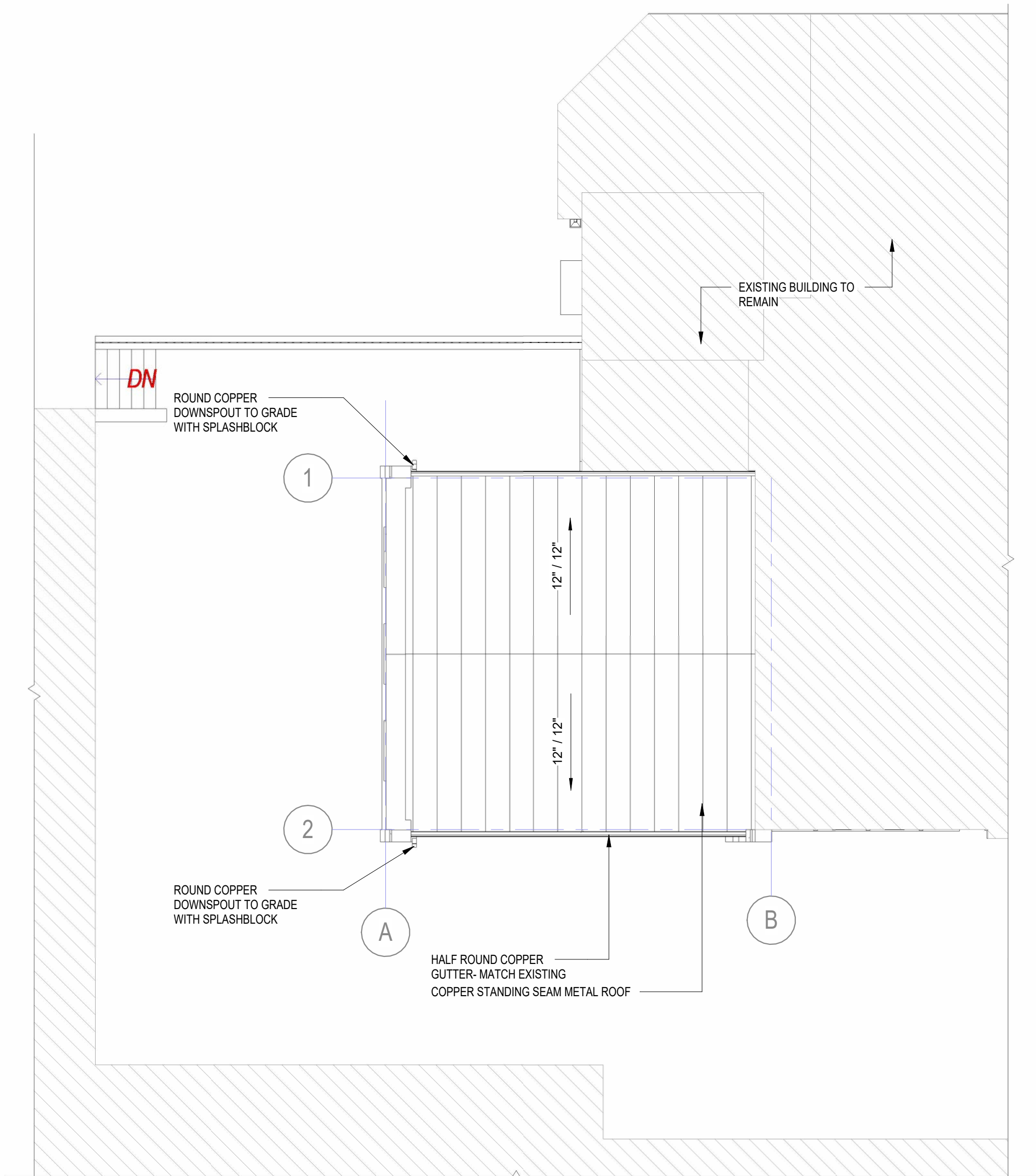

ROOF PLAN
SCALE: 1/8" = 1'-0"
PLAN NORTH

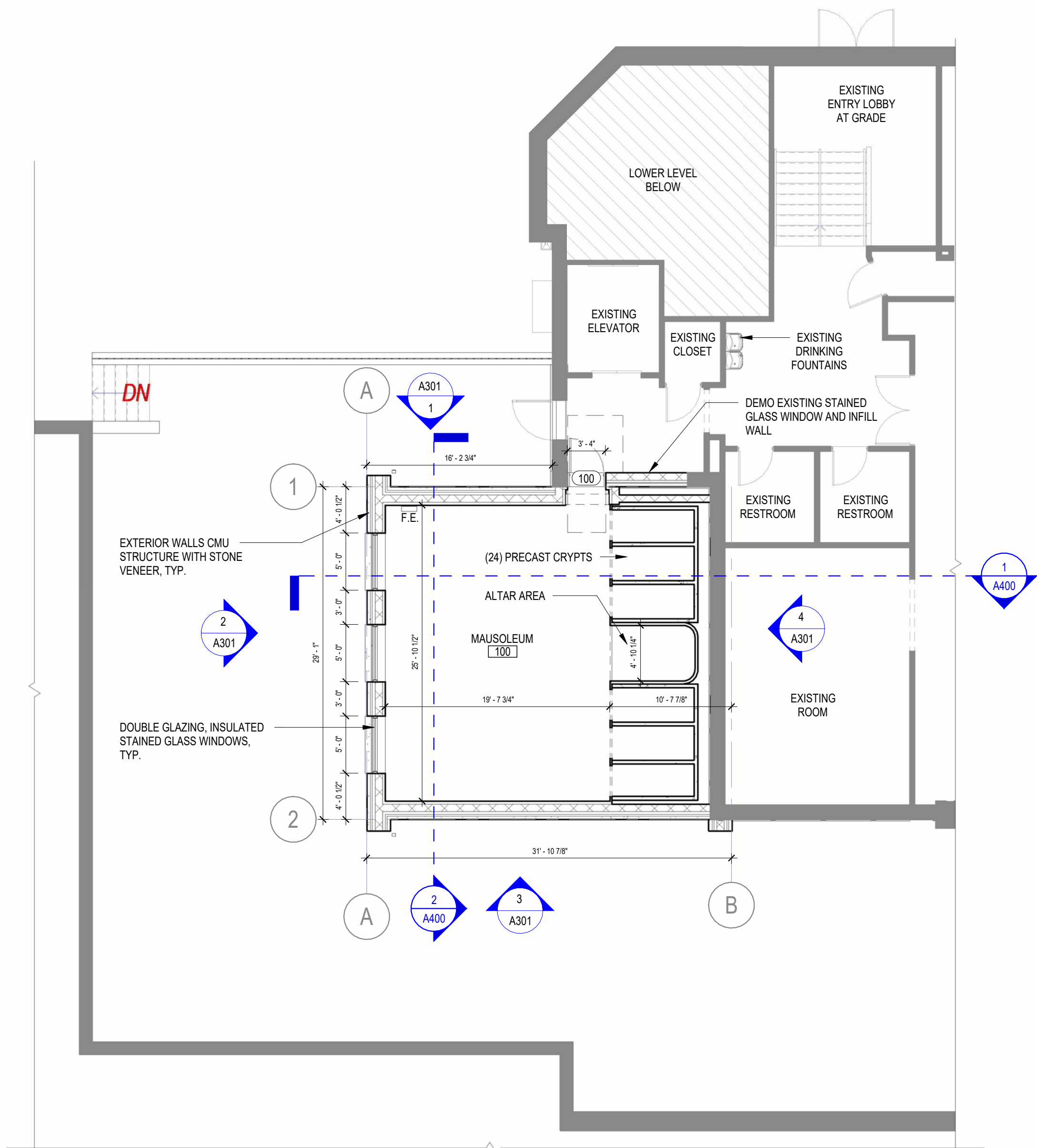

FIRST FLOOR
SCALE: 1/8" = 1'-0"
PLAN NORTH

0 4' 8' 16'
0 1/8" = 1'-0"



EXTERIOR MATERIAL LEGEND	
	STONE VENEER: MANUF: BUECHEL STONE PRODUCT: JUTE CLOTH COUNTRY SQUIRE - MATCH EXISTING PORTE COCKIERIE SIZE: ASSORTED MORTAR: MORTAR TECH LT. LIMESTONE OR EQUIVALENT - MATCH EXISTING
	WALL CAP: INDIANA LIMESTONE COLOR: BUFF
	METAL ROOF: STANDING SEAM COPPER ROOF SIZE: MATCH EXISTING
	GUTTERS: HALF ROUND COPPER GUTTERS SIZE/COLOR: COPPER, MATCH EXISTING
	DOWNSPOUTS: ROUND COPPER DOWNSPOUTS SIZE/COLOR: COPPER, MATCH EXISTING
	METAL WINDOWS: COLOR: CMG - DARK BRONZE OR EQUIVALENT
	WINDOW SILLS: INDIANA LIMESTONE COLOR: BUFF
	WINDOW TRIM: INDIANA LIMESTONE COLOR: BUFF
	ALUMINUM FENCE: HOOVER FENCE CO. STYLE: IDEAL FINALS #600 COLOR: BRONZE

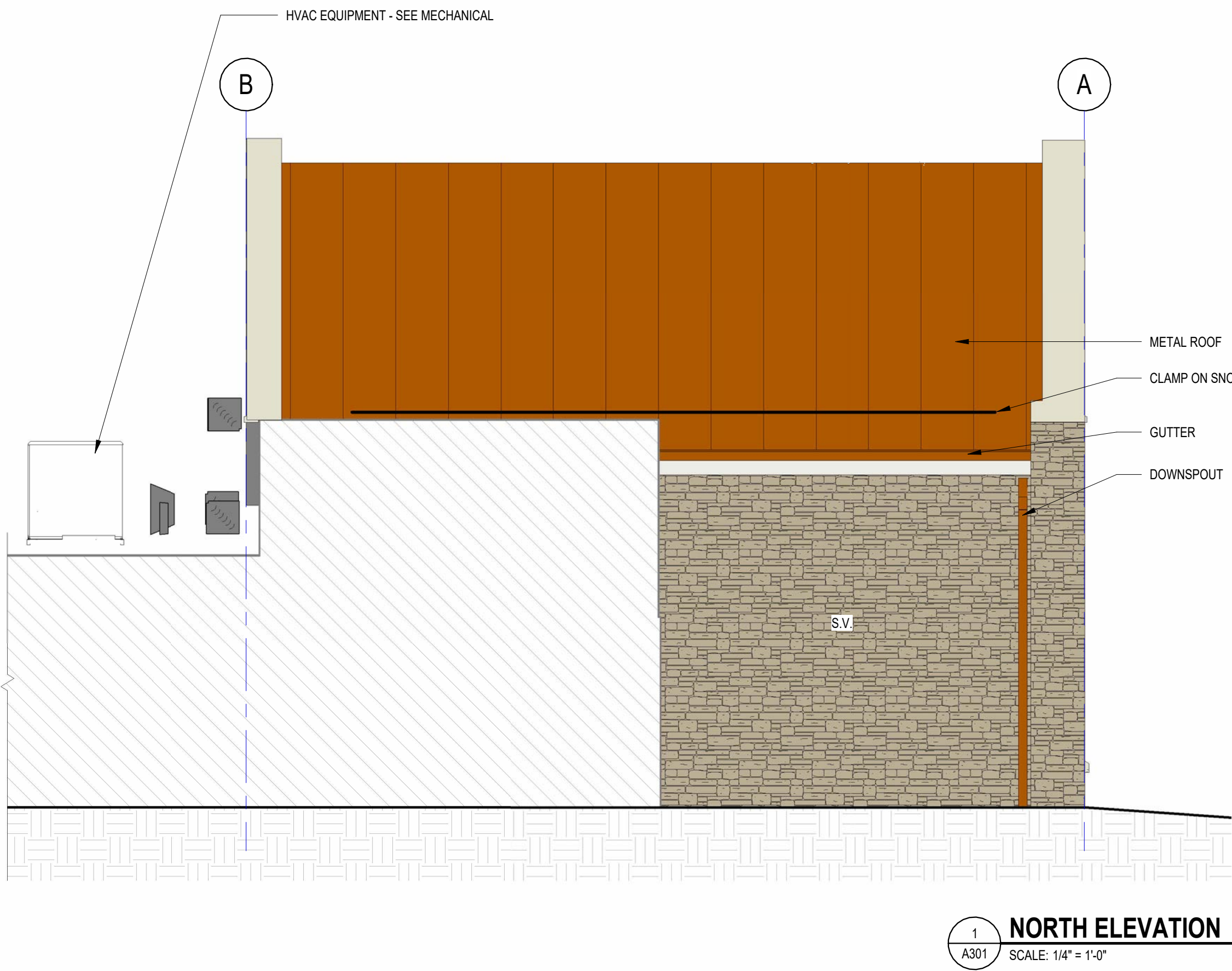
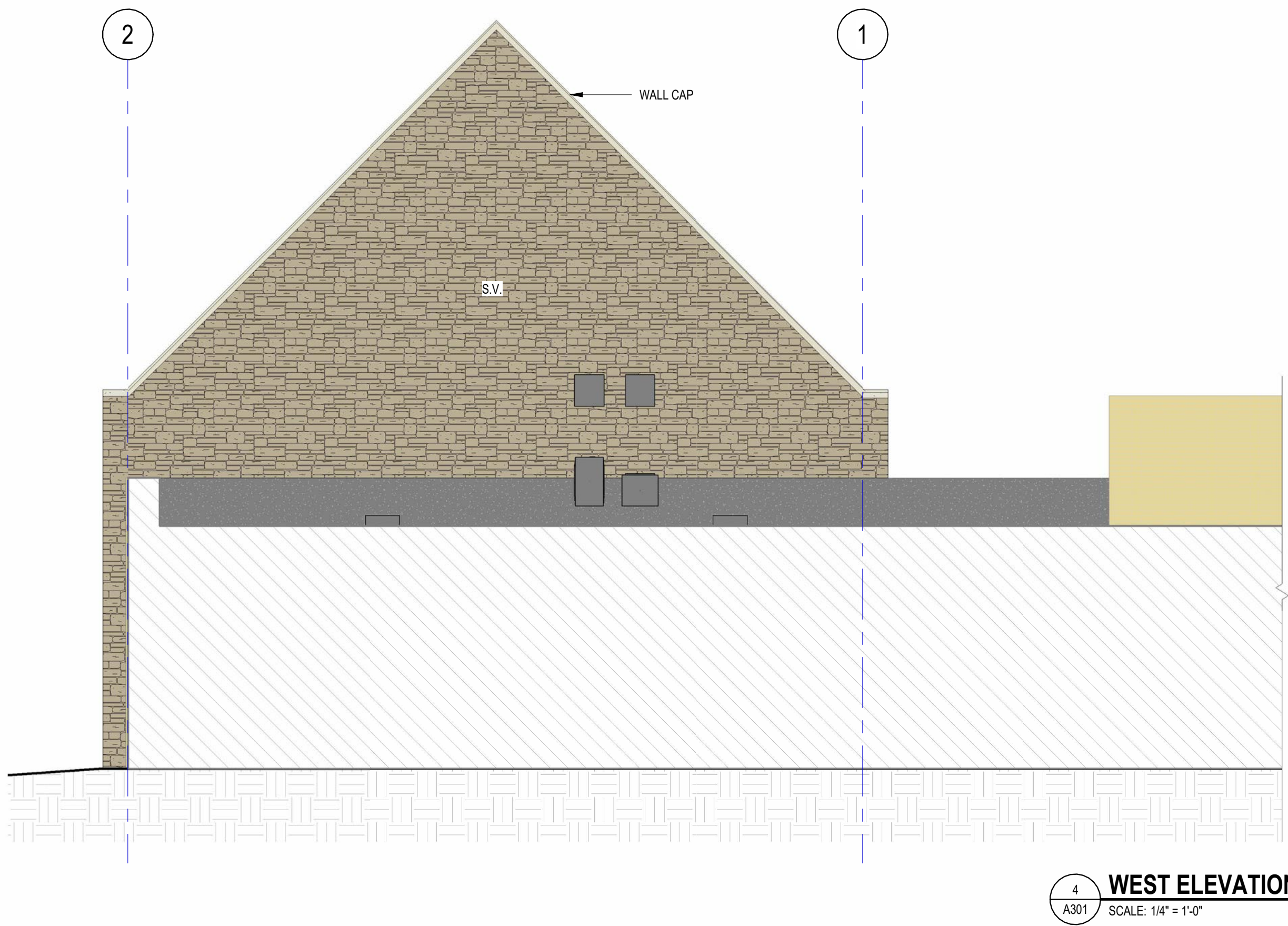
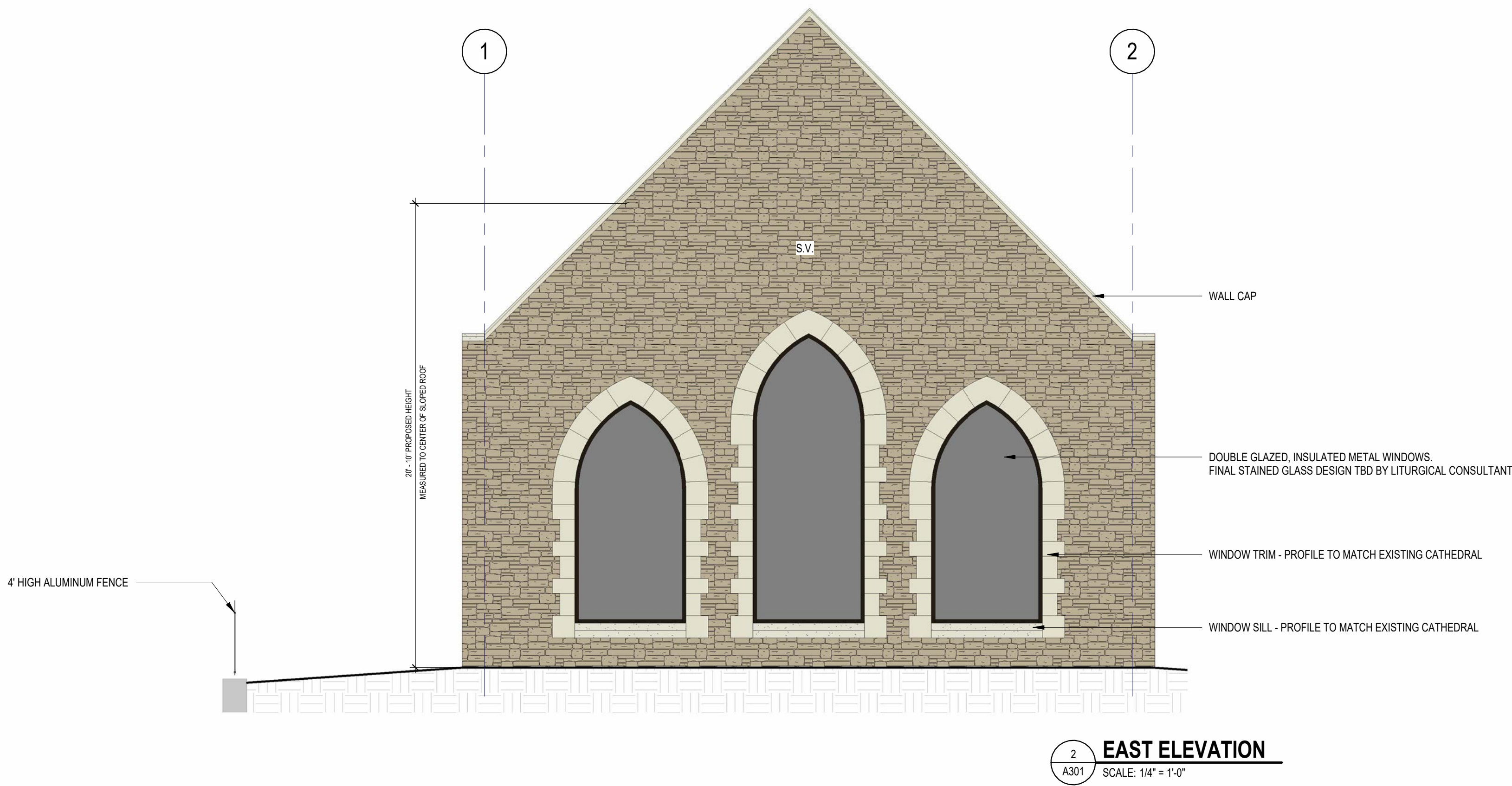
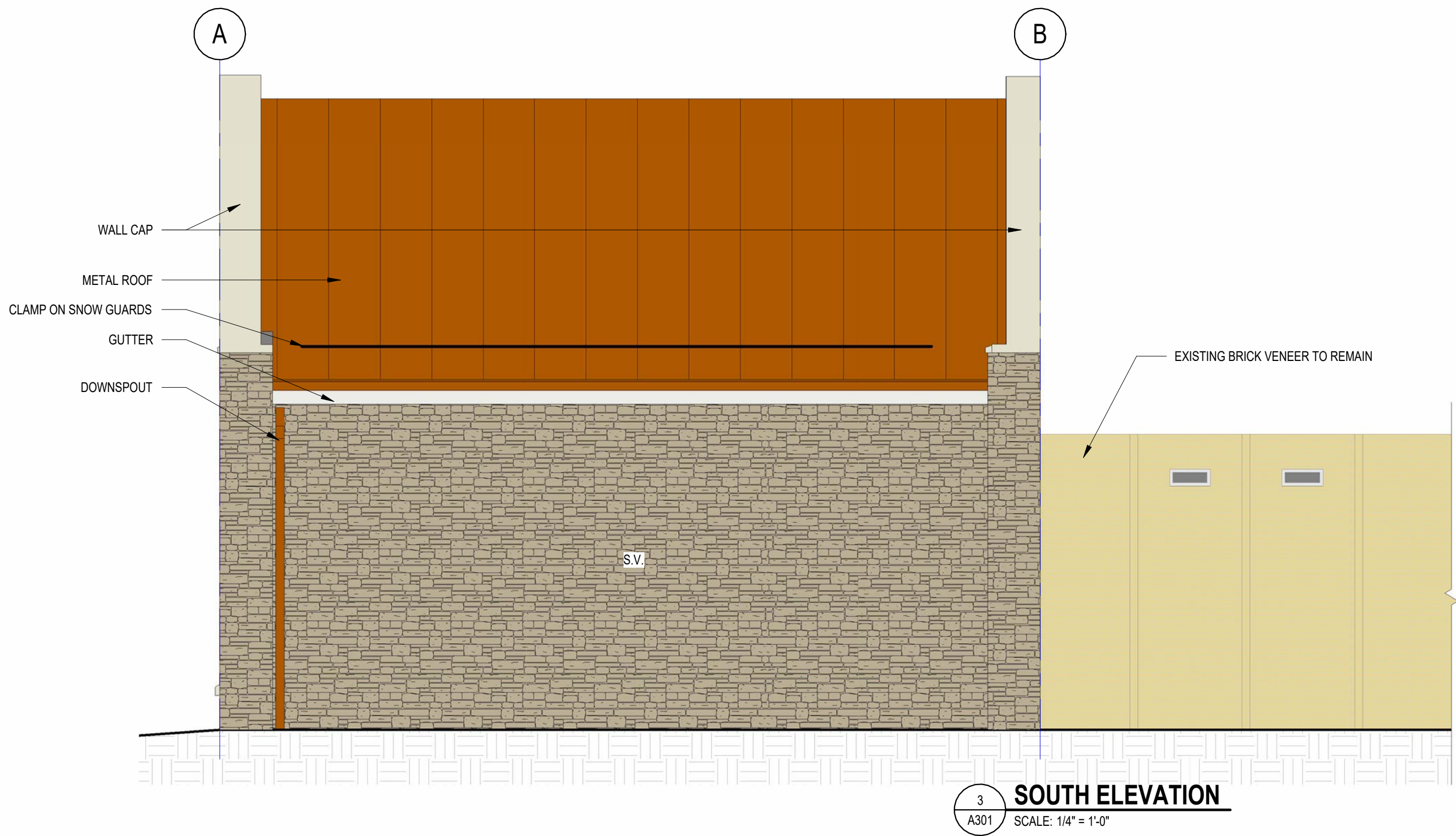

CATHEDRAL OF ST. BERNARD MAUSOLEUM ADDITION

2450 ATWOOD AVE
MADISON, WI 53704
CATHEDRAL OF ST. BERNARD
2438 ATWOOD AVE
MADISON, WI 53704

ISSUE DATES:
Issue Description Date

This document contains confidential or proprietary information of Iconica. Neither the document nor the information herein is to be reproduced, distributed, used or disclosed, either in whole or in part, except as specifically authorized by Iconica.

Sheet Title
BUILDING ELEVATIONS

Project Number: 20250590
Sheet Number

A301



Your Online Fence Resource

SEARCH



0 items, \$0.00 ▼ | CHECKOUT

FENCING

HARDWARE

ACCESS CONTROL

OUTDOOR LIVING

AGRICULTURAL

[Home](#) > [Fence Catalog](#) > [Ornamental Metal Fence](#) > [Ornamental Metal Fence Panels](#)

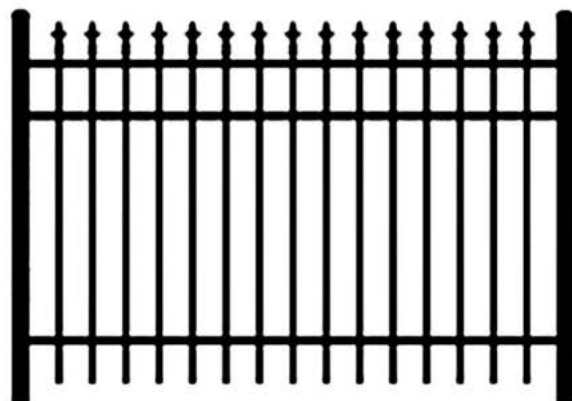

Majestic Finials

IDEAL

Finials #600 Aluminum Fence Section

Item # IX-FINIALS-600-S

\$140.95 - \$194.49

Height:



Finials:



Color:



Quantity:



ADD TO CART

+ ADD TO PROJECTS

Actual product(s) may vary from pictures shown

