

- SHEET KEYNOTES
- 1

FIRE HYDRANT
- 2

TRAFFIC SIGNAL
- 3

STREET LIGHT
- 4

TRAFFIC SIGNAL + STREET LIGHT
- 5

DECORATIVE STREET LIGHTING TYP.
- 6

SKYWALK ABOVE
- 7

SKYWALK PEDESTRIAN SIGNAGE
- 8

EXISTING TREES TYP.
- 9

EXISTING STREETSCAPE PAVERS
- 10

STREETSCAPE PAVING AT HOTEL ENTRANCES
- 11

PARKING PAY STATION
- 12

BUS STOP SHELTER
- 13

EXISTING BENCH TYP.
- 14

EXISTING BIKE RACK TYP.
- 15

HOTEL LOADING AREA
- 16

PROPOSED REMOVAL OF EXISTING SECTION OF CURB TO ACCOMMODATE GUEST DROP-OFF / PICKUP ACCESS

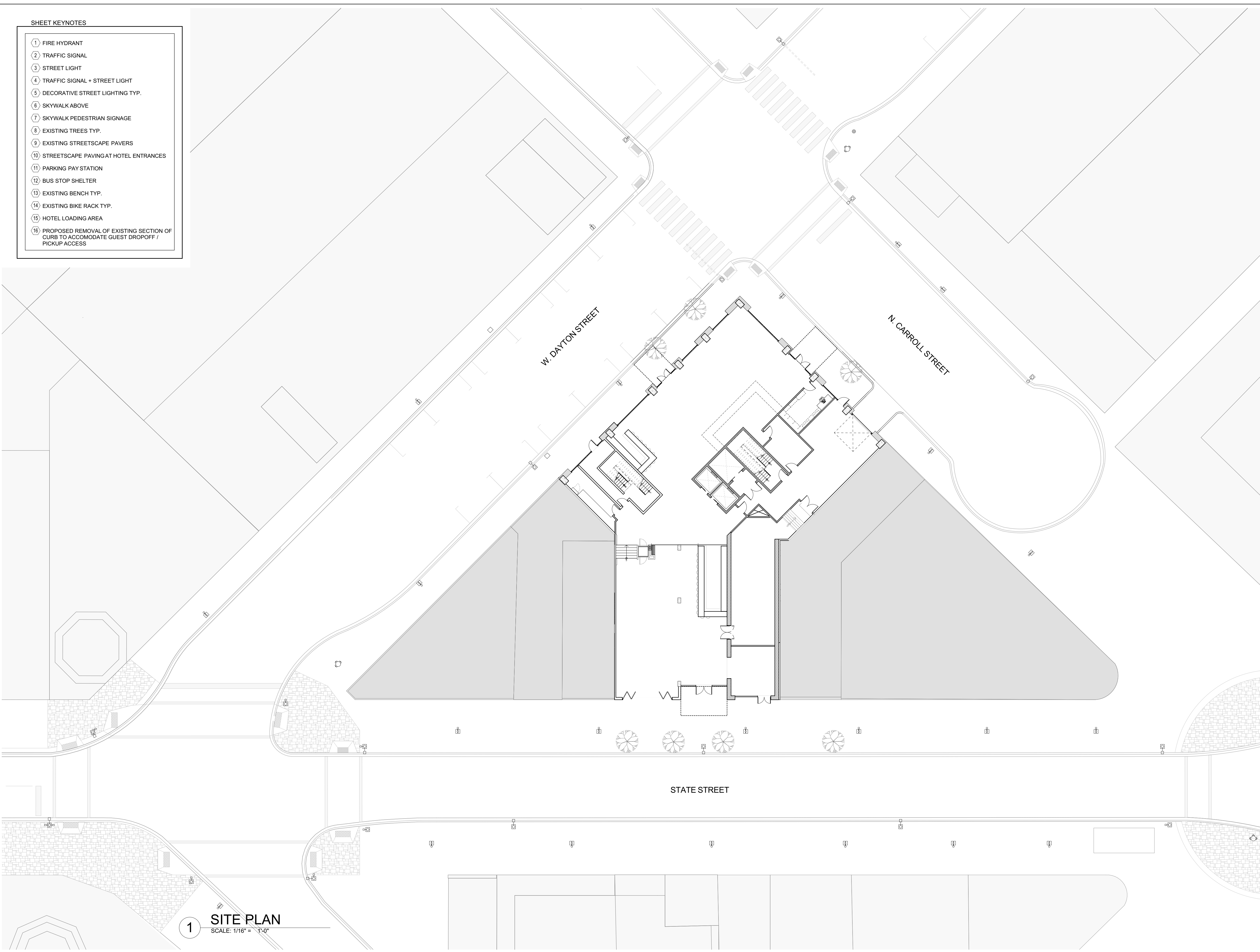

122 STATE ST.

NEW HOTEL AND RESTAURANT

122 STATE ST.

MADISON, WI. 53703



CONSULTANTS:

STRUCTURAL/CIVIL ENGINEER:  
GRAEF  
5126 W. TERRACE DRIVE  
MADISON, WI 53718  
P. 604.242.1550

MEP ENGINEER:  
CDA  
46 RIVERSIDE AVE.  
WESTPORT, CT 06880  
P. 203.299.0250

1	UDC / PD SUBMISSION	09.05.2017
#	REVISION / ISSUE	DATE

SEAL

THESE DOCUMENTS HAVE BEEN PREPARED BY ME OR UNDER MY CLOSE PERSONAL SUPERVISION, AND THEY COMPLY WITH ALL CITY REQUIREMENTS

SHEET TITLE:

SITE PLAN

PROJECT #: #Pin

A-001

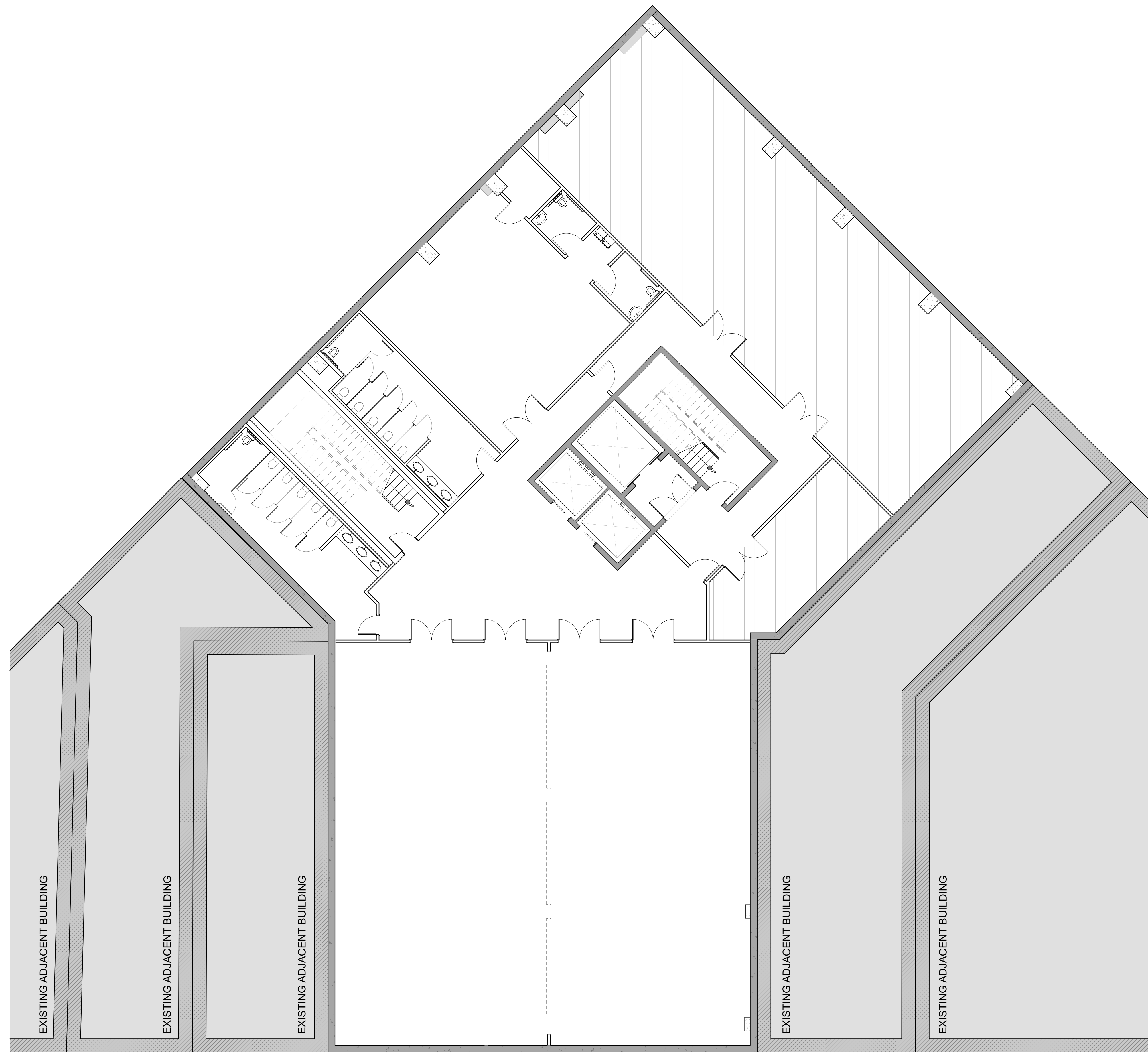

1 BASEMENT PLAN  
SCALE: 1/8" = 1'-0"

122 STATE ST.  
NEW HOTEL AND RESTAURANT

122 STATE ST.  
MADISON, WI. 53703



CONSULTANTS:

STRUCTURAL/CIVIL ENGINEER:  
GRAEF  
5126 W. TERRACE DRIVE  
MADISON, WI 53718  
P. 604.242.1550

MEP ENGINEER:  
CDA  
46 RIVERSIDE AVE.  
WESTPORT, CT 06880  
P. 203.299.0250

#	REVISION / ISSUE	DATE
1	UDC / PD SUBMISSION	09.05.2017

SEAL

THESE DOCUMENTS HAVE BEEN PREPARED BY ME OR  
UNDER MY CLOSE PERSONAL SUPERVISION, AND THEY  
COMPLY WITH ALL CITY REQUIREMENTS

SHEET TITLE:

BASEMENT FLOOR PLAN

PROJECT #: #Pin

A-100



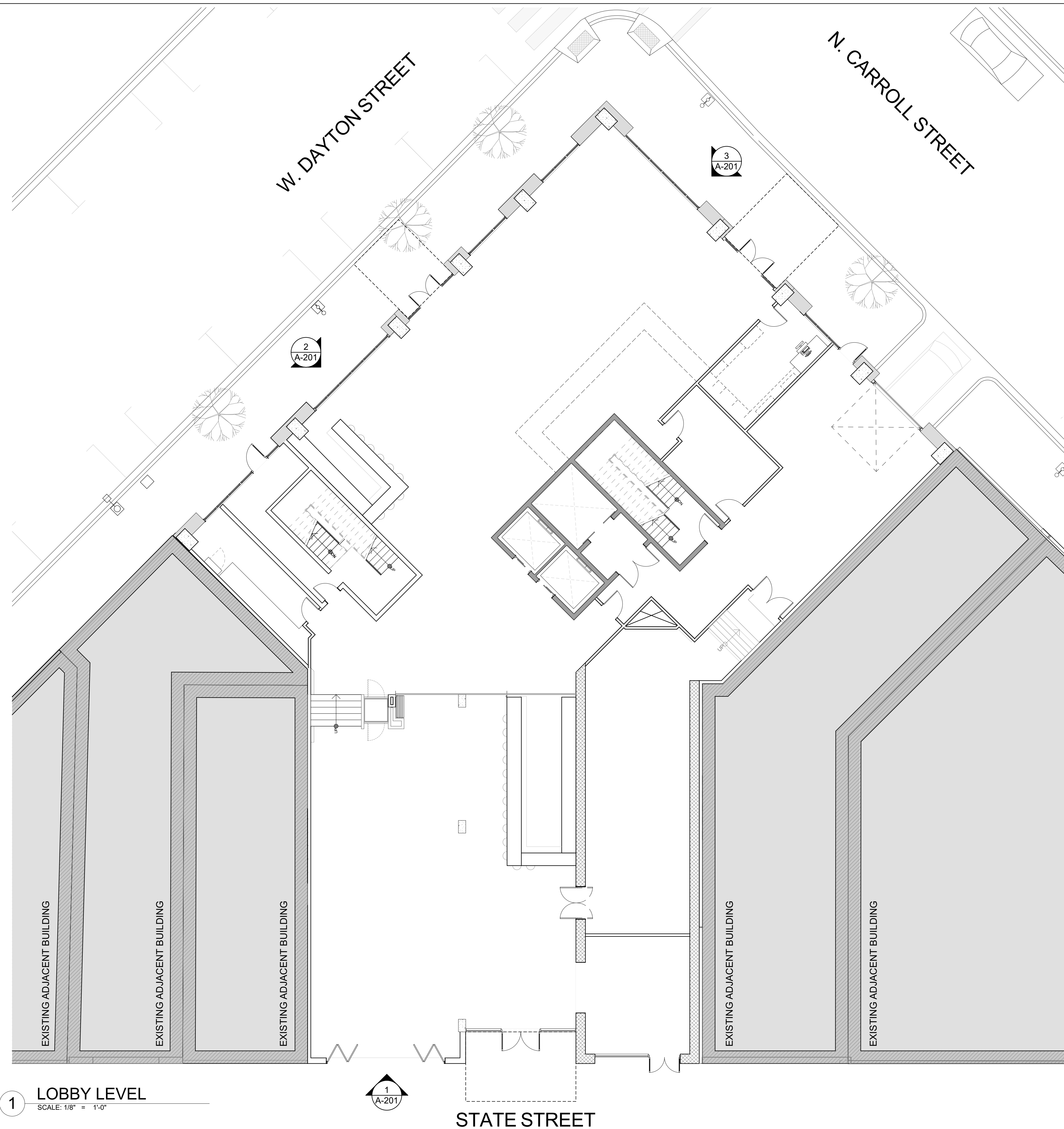

122 STATE ST.  
NEW HOTEL AND RESTAURANT

122 STATE ST.  
MADISON, WI. 53703

Z:\0211\_122\_Plate\_Prices\CATY\012113\_STATE\_55



## CONSULTANTS:

STRUCTURAL/CIVIL ENGINEER:  
GRAEF  
5126 W. TERRACE DRIVE  
MADISON, WI 53718  
P. 604.242.1550

MEP ENGINEER:  
CDA  
46 RIVERSIDE AVE.  
WESTPORT, CT 06880  
P. 203.299.0250

1	UDC / PD SUBMISSION	09.05.2017
#	REVISION / ISSUE	DATE

SEAI

THESE DOCUMENTS HAVE BEEN PREPARED BY ME OR  
UNDER MY CLOSE PERSONAL SUPERVISION, AND THEY  
COMPLY WITH ALL CITY REQUIREMENTS

SHEET TITLE:

### LOBBY FLOOR PLAN

PROJECT #: #PIn

A-101





122 STATE ST.  
NEW HOTEL AND RESTAURANT  
122 STATE ST.  
MADISON, WI. 53703



CONSULTANTS:  
  
STRUCTURAL/CIVIL ENGINEER:  
GRAEF  
5126 W. TERRACE DRIVE  
MADISON, WI 53718  
P. 604.242.1550  
  
MEP ENGINEER:  
CDA  
46 RIVERSIDE AVE.  
WESTPORT, CT 06880  
P. 203.299.0250

1	UDC / PD SUBMISSION	09.05.2017
#	REVISION / ISSUE	DATE

SEAL

THESE DOCUMENTS HAVE BEEN PREPARED BY ME OR UNDER MY CLOSE PERSONAL SUPERVISION, AND THEY COMPLY WITH ALL CITY REQUIREMENTS

SHEET TITLE:  
2ND FLOOR PLAN

PROJECT #: #Pin  
A-102





1 3RD - 4TH FLOORS  
SCALE: 1/8" = 1'-0"

122 STATE ST.  
NEW HOTEL AND RESTAURANT  
  
122 STATE ST.  
MADISON, WI. 53703



CONSULTANTS:

STRUCTURAL/CIVIL ENGINEER:  
GRAEF  
5126 W. TERRACE DRIVE  
MADISON, WI 53718  
P. 604.242.1550

MEP ENGINEER:  
CDA  
46 RIVERSIDE AVE.  
WESTPORT, CT 06880  
P. 203.299.0250

1	UDC / PD SUBMISSION	09.05.2017
#	REVISION / ISSUE	DATE

SEAL

THESE DOCUMENTS HAVE BEEN PREPARED BY ME OR  
UNDER MY CLOSE PERSONAL SUPERVISION, AND THEY  
COMPLY WITH ALL CITY REQUIREMENTS

SHEET TITLE:  
3RD-4TH FLOOR PLAN

PROJECT #: #Pin  
  
A-103



122 STATE ST.  
NEW HOTEL AND RESTAURANT  
  
122 STATE ST.  
MADISON, WI. 53703



CONSULTANTS:  
  
STRUCTURAL/CIVIL ENGINEER:  
GRAEF  
5126 W. TERRACE DRIVE  
MADISON, WI 53718  
P. 604.242.1550  
  
MEP ENGINEER:  
CDA  
46 RIVERSIDE AVE.  
WESTPORT, CT 06880  
P. 203.299.0250

1	UDC / PD SUBMISSION	09.05.2017
#	REVISION / ISSUE	DATE

SEAL

THESE DOCUMENTS HAVE BEEN PREPARED BY ME OR UNDER MY CLOSE PERSONAL SUPERVISION, AND THEY COMPLY WITH ALL CITY REQUIREMENTS

SHEET TITLE:  
  
5TH FLOOR PLAN

PROJECT #: #Pin  
  
A-105





122 STATE ST.  
NEW HOTEL AND RESTAURANT

122 STATE ST.  
MADISON, WI. 53703

Z:\1213\_122\_State\_Direct\CAD\3d\1213\_STATE\_50.pln



## CONSULTANTS:

STRUCTURAL/CIVIL ENGINEER:  
GRAEF  
5126 W. TERRACE DRIVE  
MADISON, WI 53718  
P. 604.242.1550

MEP ENGINEER:  
CDA  
46 RIVERSIDE AVE.  
WESTPORT, CT 06880  
P. 203.299.0250

1	UDC / PD SUBMISSION	09.05.2017
#	REVISION / ISSUE	DATE

SEAL

THESE DOCUMENTS HAVE BEEN PREPARED BY ME OR  
UNDER MY CLOSE PERSONAL SUPERVISION, AND THEY  
COMPLY WITH ALL CITY REQUIREMENTS

SHEET TITLE:

### 6TH FLOOR PLAN

PROJECT #: #Pln

A-106



1 7TH - 8TH FLOORS  
SCALE: 1/8" = 1'-0"

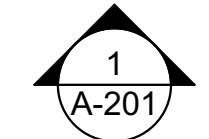

STATE STREET

122 STATE ST.  
NEW HOTEL AND RESTAURANT  
  
122 STATE ST.  
MADISON, WI. 53703



CONSULTANTS:  
  
STRUCTURAL/CIVIL ENGINEER:  
GRAEF  
5126 W. TERRACE DRIVE  
MADISON, WI 53718  
P. 604.242.1550  
  
MEP ENGINEER:  
CDA  
46 RIVERSIDE AVE.  
WESTPORT, CT 06880  
P. 203.299.0250

1	UDC / PD SUBMISSION	09.05.2017
#	REVISION / ISSUE	DATE

SEAL

THESE DOCUMENTS HAVE BEEN PREPARED BY ME OR  
UNDER MY CLOSE PERSONAL SUPERVISION, AND THEY  
COMPLY WITH ALL CITY REQUIREMENTS

SHEET TITLE:  
  
7TH - 8TH FLOOR PLAN

PROJECT #: #Pin  
  
A-108





2  
A-201

3  
A-201

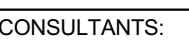

MEP ENGINEER:  
CDA  
46 RIVERSIDE AVE.  
WESTPORT, CT 06880  
P. 203.299.0250

1	UDC / PD SUBMISSION	09.05.2017
#	REVISION / ISSUE	DATE

THESE DOCUMENTS HAVE BEEN PREPARED BY ME OR  
UNDER MY CLOSE PERSONAL SUPERVISION, AND THEY  
COMPLY WITH ALL CITY REQUIREMENTS

TERRACE/PENTHOUSE  
LOUNGE

A-109

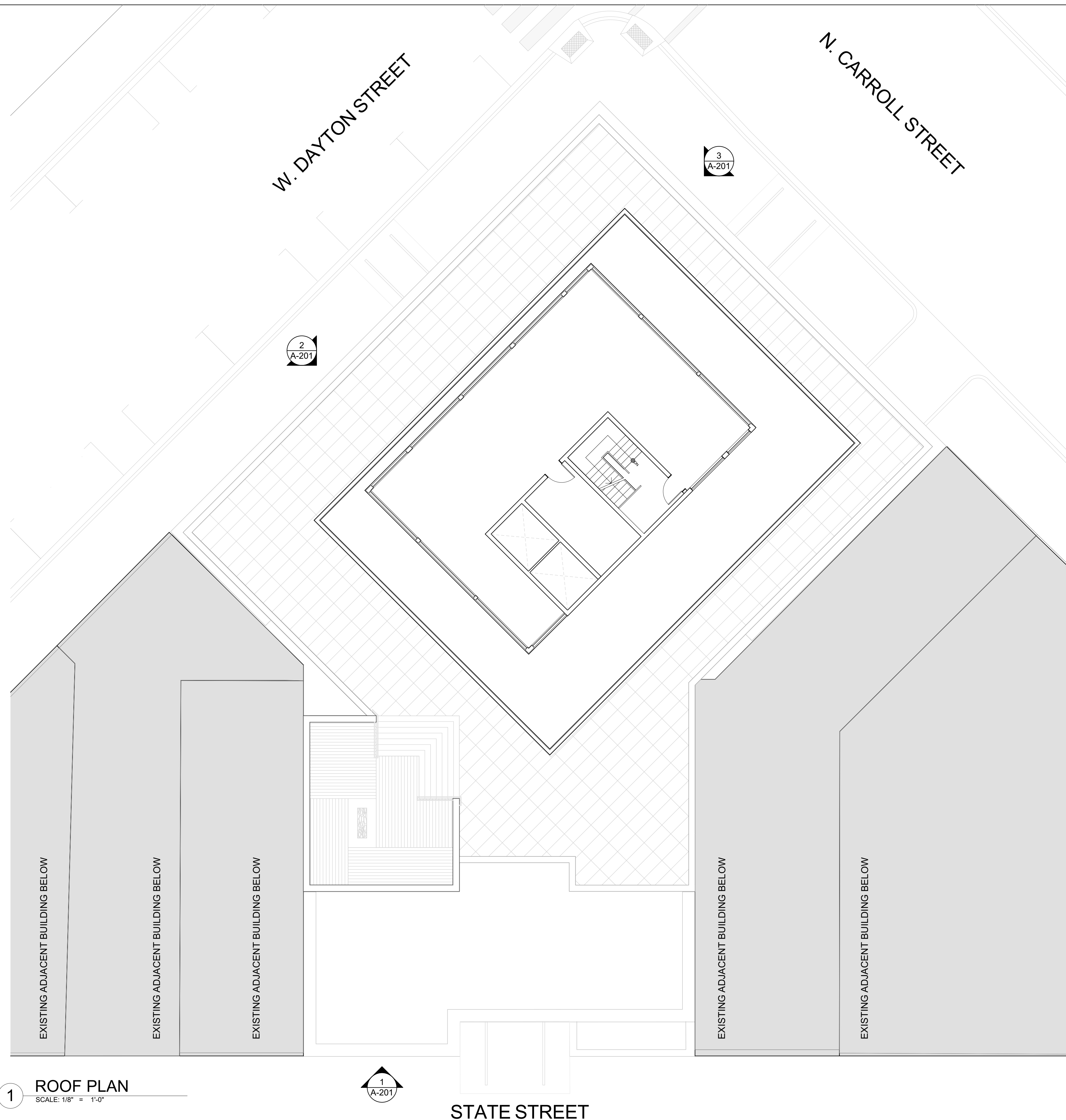

1 ROOF PLAN  
SCALE: 1/8" = 1'-0"

122 STATE ST.  
NEW HOTEL AND RESTAURANT  
  
122 STATE ST.  
MADISON, WI. 53703  
© 2017, 122, State, StreetCAD 2017, State, St.



CONSULTANTS:

STRUCTURAL/CIVIL ENGINEER:  
GRAEF  
5126 W. TERRACE DRIVE  
MADISON, WI 53718  
P. 604.242.1550

MEP ENGINEER:  
CDA  
46 RIVERSIDE AVE.  
WESTPORT, CT 06880  
P. 203.299.0250

1	UDC / PD SUBMISSION	09.05.2017
#	REVISION / ISSUE	DATE

SEAL

THESE DOCUMENTS HAVE BEEN PREPARED BY ME OR UNDER MY CLOSE PERSONAL SUPERVISION, AND THEY COMPLY WITH ALL CITY REQUIREMENTS

SHEET TITLE:  
ROOF/MECHANICAL

PROJECT #: #Pin  
  
A-110





01. STATE STREET ELEVATION



02.WEST DAYTON STREET ELEVATION



03.NORTH CARROLL STREET ELEVATION

122 STATE ST.  
NEW HOTEL AND RESTAURANT  
  
122 STATE ST.  
MADISON, WI. 53703

CONSULTANTS:  
  
STRUCTURAL/CIVIL ENGINEER:  
GRAEF  
5126 W. TERRACE DRIVE  
MADISON, WI 53718  
P. 604.242.1550  
  
MEP ENGINEER:  
CDA  
46 RIVERSIDE AVE.  
WESTPORT, CT 06880  
P. 203.299.0250

1	UDC / PD SUBMISSION	09.05.2017
#	REVISION / ISSUE	DATE

SEAL

THESE DOCUMENTS HAVE BEEN PREPARED BY ME OR  
UNDER MY CLOSE PERSONAL SUPERVISION, AND THEY  
COMPLY WITH ALL CITY REQUIREMENTS

SHEET TITLE:  
  
ELEVATIONS

PROJECT #: #Pin  
  
A-201