

*delimiters  
curb plus 12" then barrier*

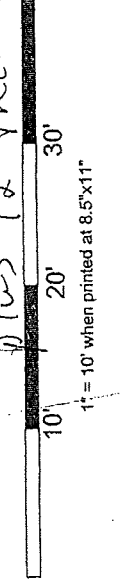

Street Basemap	1 of 2
100 Bik W Main St	

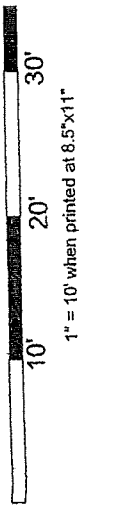

← To Fairchild St

Match Sht 2 → Match Sht 1

Sidewalk

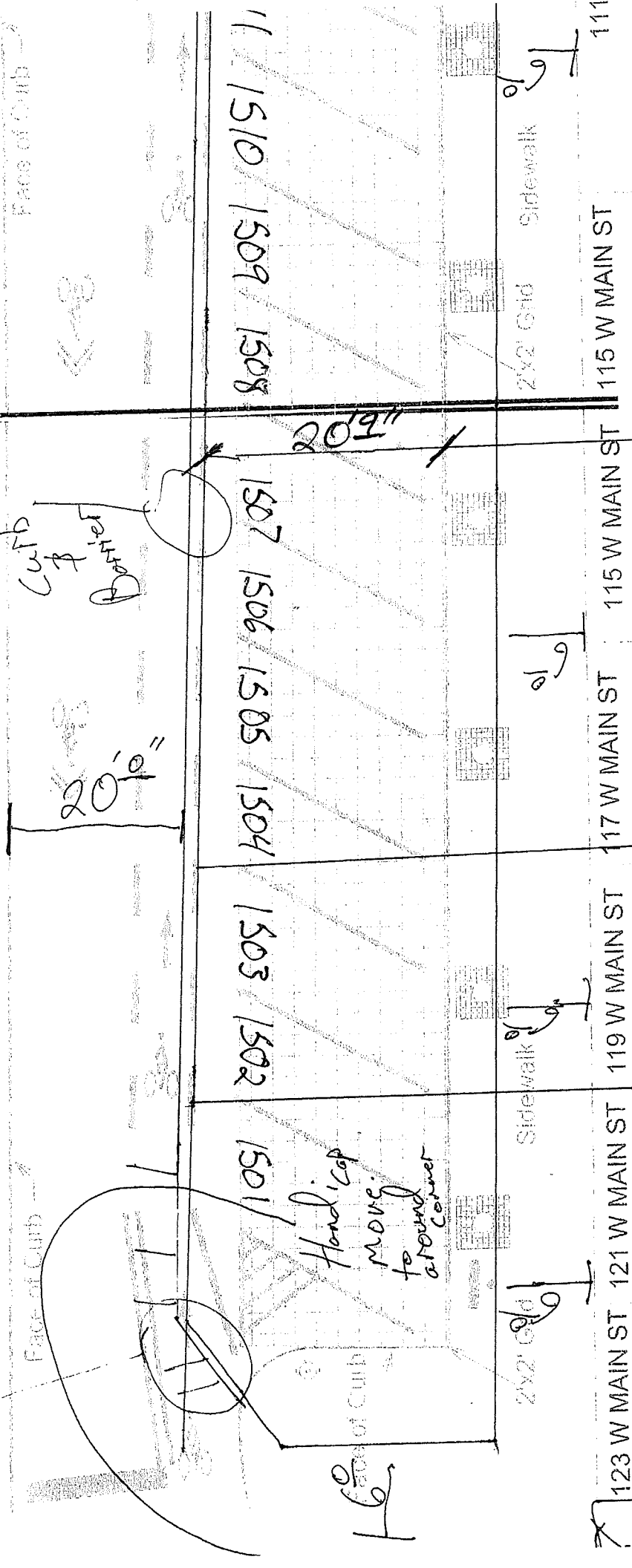

*Curb & Barrier*

*Handicap Move to around corner*

*20'0"*

*20'9"*

123 W MAIN ST 121 W MAIN ST 119 W MAIN ST 117 W MAIN ST 115 W MAIN ST 115 W MAIN ST 111



4 feet

parking aisle  
parking aisle

Temporary street house  
(110 S Hamilton)

street use / streeting program  
curb program

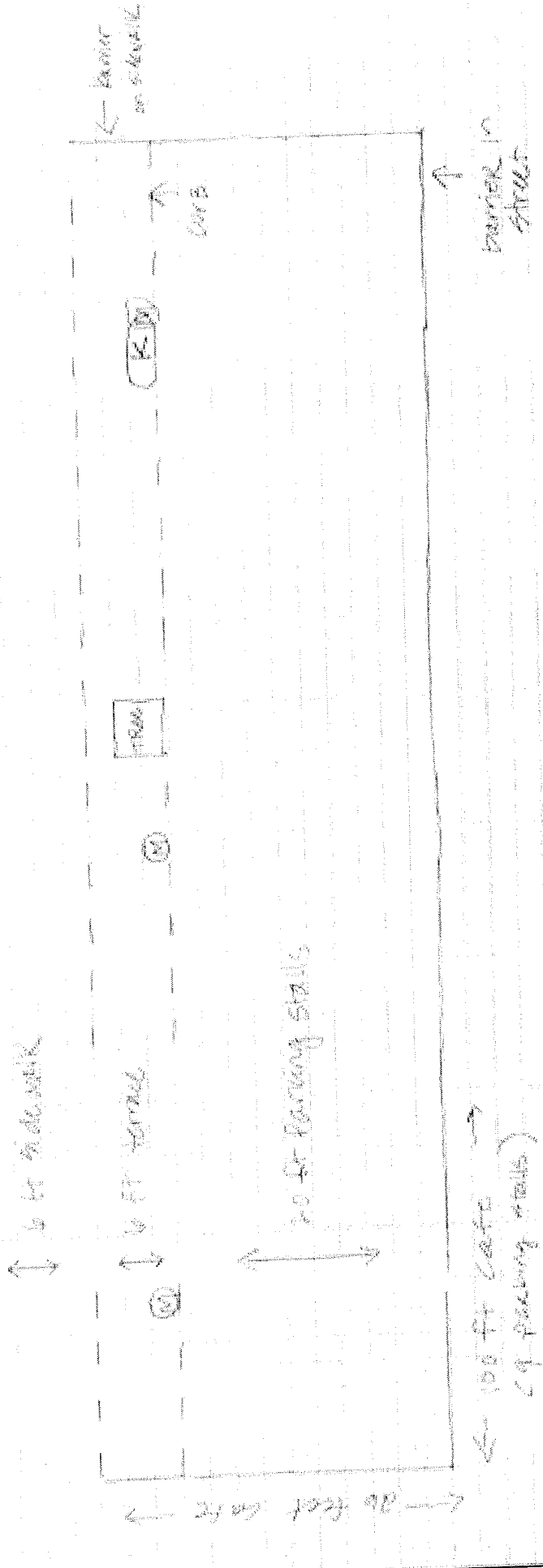
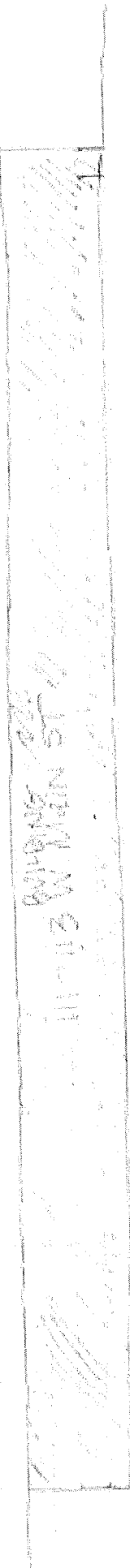

covering area of  
100 x 20 ft area on the sidewalk (trash)  
and of parking stalls

# Plan

Draw a plan of the street, sidewalk and show the area that will be occupied below.

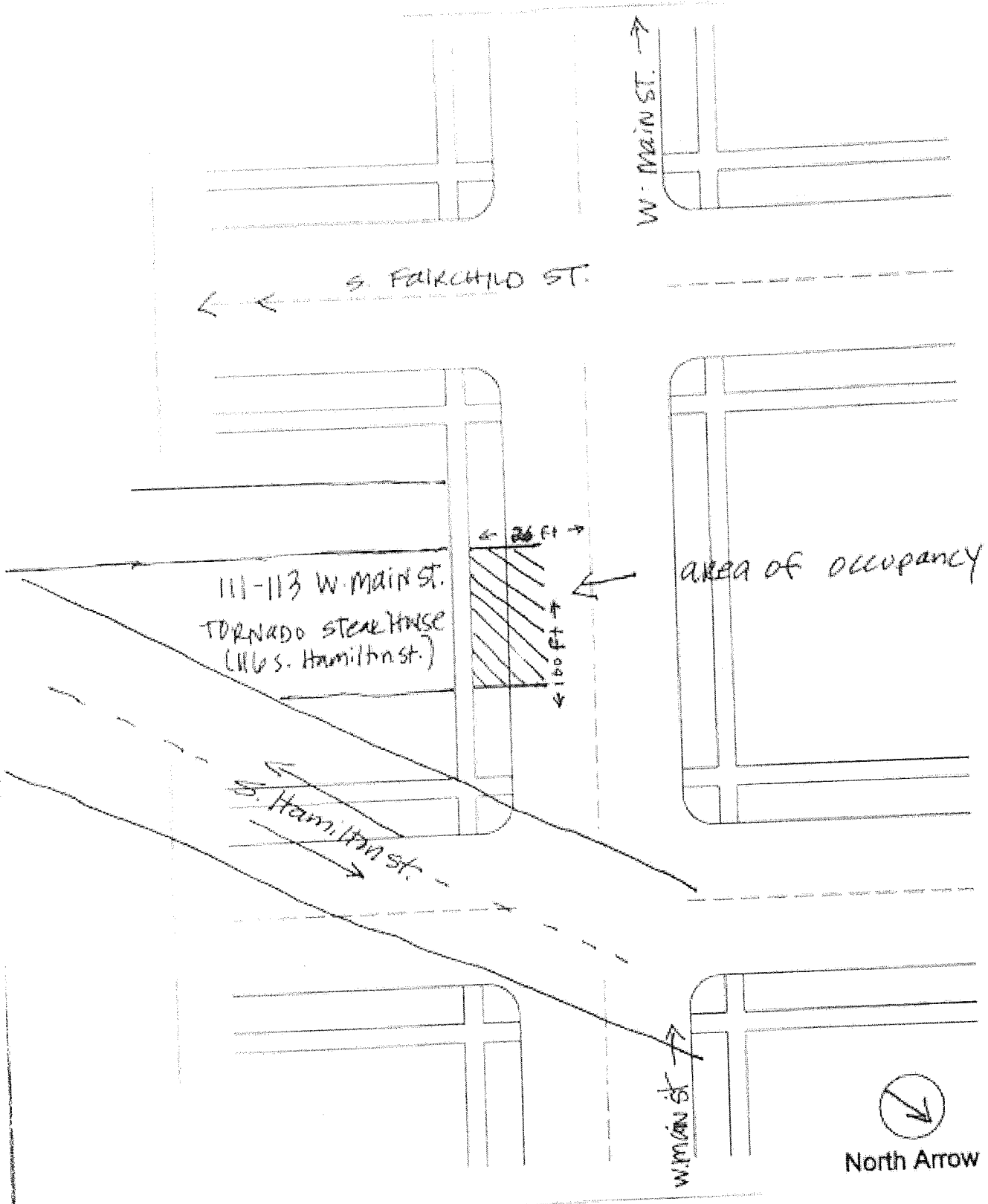

Streatery Extension of Pemises  
Tornado Steak House

Landlord approval for use of sidewalk/street in front of 111 W. Main Street from Larry Lichte

Tornado club has my  
permission to set up  
outdoor seating in front of  
111 W. Main St.

Gerry E. Fichte, Owner  
6-10-20



TORIN-1

OP ID: VR

# CERTIFICATE OF LIABILITY INSURANCE

DATE (MM/DD/YYYY)  
06/09/2020

THIS CERTIFICATE IS ISSUED AS A MATTER OF INFORMATION ONLY AND CONFERS NO RIGHTS UPON THE CERTIFICATE HOLDER. THIS CERTIFICATE DOES NOT AFFIRMATIVELY OR NEGATIVELY AMEND, EXTEND OR ALTER THE COVERAGE AFFORDED BY THE POLICIES BELOW. THIS CERTIFICATE OF INSURANCE DOES NOT CONSTITUTE A CONTRACT BETWEEN THE ISSUING INSURER(S), AUTHORIZED REPRESENTATIVE OR PRODUCER, AND THE CERTIFICATE HOLDER.

**IMPORTANT:** If the certificate holder is an ADDITIONAL INSURED, the policy(ies) must have ADDITIONAL INSURED provisions or be endorsed. If SUBROGATION IS WAIVED, subject to the terms and conditions of the policy, certain policies may require an endorsement. A statement on this certificate does not confer rights to the certificate holder in lieu of such endorsement(s).

PRODUCER Schwarz Insurance - Madison 6609 University Ave. Middleton, WI 53562-3021 Rodd A. Theiler 608-644-8551	CONTACT NAME: Vickie Reuter PHONE (A/C, No, Ext): 608-644-8551 F-MAIL ADDRESS: vreu@schwarzins.com FAX (A/C, No): 608-643-3249
	INSURER(S) AFFORDING COVERAGE INSURER A: Society Insurance INSURER B: Employers INSURER C: INSURER D: INSURER E: INSURER F:

INSURED  
 Tornado Inc  
 dba Tornado Steakhouse  
 116 S Hamilton St  
 Madison, WI 53703

COVERAGES CERTIFICATE NUMBER: 2 REVISION NUMBER: 1

THIS IS TO CERTIFY THAT THE POLICIES OF INSURANCE LISTED BELOW HAVE BEEN ISSUED TO THE INSURED NAMED ABOVE FOR THE POLICY PERIOD INDICATED. NOTWITHSTANDING ANY REQUIREMENT, TERM OR CONDITION OF ANY CONTRACT OR OTHER DOCUMENT WITH RESPECT TO WHICH THIS CERTIFICATE MAY BE ISSUED OR MAY PERTAIN, THE INSURANCE AFFORDED BY THE POLICIES DESCRIBED HEREIN IS SUBJECT TO ALL THE TERMS, EXCLUSIONS AND CONDITIONS OF SUCH POLICIES. LIMITS SHOWN MAY HAVE BEEN REDUCED BY PAID CLAIMS.

INSR LTR	TYPE OF INSURANCE	ADDL INSD	SUBR WVD	POLICY NUMBER	POLICY EFF (MM/DD/YYYY)	POLICY EXP (MM/DD/YYYY)	LIMITS
A	COMMERCIAL GENERAL LIABILITY <input type="checkbox"/> CLAIMS-MADE <input type="checkbox"/> OCCUR <input checked="" type="checkbox"/> Business Owners GEN'L AGGREGATE LIMIT APPLIES PER: <input type="checkbox"/> POLICY <input type="checkbox"/> PRO-JECT <input type="checkbox"/> LOC OTHER:	X		ROP 585726	08/22/2019	08/22/2020	EACH OCCURRENCE \$ 1,000,000 DAMAGE TO RENTED PREMISES (Ea occurrence) \$ MED EXP (Any one person) \$ 5,000 PERSONAL & ADV INJURY \$ 1,000,000 GENERAL AGGREGATE \$ 2,000,000 PRODUCTS - COMP/OP AGG \$ 2,000,000
	AUTOMOBILE LIABILITY <input type="checkbox"/> ANY AUTO OWNED AUTOS ONLY <input type="checkbox"/> HIRED AUTOS ONLY <input type="checkbox"/> SCHEDULED AUTOS <input type="checkbox"/> NON-OWNED AUTOS ONLY						COMBINED SINGLE LIMIT (Ea accident) \$ BODILY INJURY (Per person) \$ BODILY INJURY (Per accident) \$ PROPERTY DAMAGE (Per accident) \$
A	<input checked="" type="checkbox"/> UMBRELLA LIAB <input type="checkbox"/> OCCUR <input type="checkbox"/> EXCESS LIAB <input type="checkbox"/> CLAIMS-MADE DED RETENTION \$			UXL 585727	08/22/2019	08/22/2020	EACH OCCURRENCE \$ 1,000,000 AGGREGATE \$ 1,000,000
B	WORKERS COMPENSATION AND EMPLOYERS' LIABILITY ANY PROPRIETOR/PARTNER/EXECUTIVE OFFICER/MEMBER EXCLUDED? (Mandatory in NH) <input type="checkbox"/> Y/N If yes, describe under DESCRIPTION OF OPERATIONS below		N/A	EIG2878502-00	08/22/2019	08/22/2020	PER STATUTE OTH-ER E.L. EACH ACCIDENT \$ 100,000 E.L. DISEASE - EA EMPLOYEE \$ 100,000 E.L. DISEASE - POLICY LIMIT \$ 500,000
A	Liquor Liability			ROP 585726	08/22/2019	08/22/2020	Aggregate \$ 500,000 Each \$ 500,000

DESCRIPTION OF OPERATIONS / LOCATIONS / VEHICLES (ACORD 101, Additional Remarks Schedule, may be attached if more space is required)

City of Madison, its officials, agents and employees are additional insured in regards to general liability only (endorsement pending);

<b>CERTIFICATE HOLDER</b> CITY-34 City of Madison Risk Management, Room 406 210 Martin Luther King Jr.Blvd Madison, WI 53703	<b>CANCELLATION</b> SHOULD ANY OF THE ABOVE DESCRIBED POLICIES BE CANCELLED BEFORE THE EXPIRATION DATE THEREOF, NOTICE WILL BE DELIVERED IN ACCORDANCE WITH THE POLICY PROVISIONS. AUTHORIZED REPRESENTATIVE Rodd A. Theiler
---	---

# License

NOT TRANSFERRABLE

License For	License Number	Page	Issue Date	Expiration Date
Sidewalk Cafe	LICSWC-2020-00303	1 of 1	4/15/2020	4/14/2021

PURSUANT TO SECTION 9.13 OF THE MADISON GENERAL ORDINANCES.

Tornado Steak House  
Dale Bartnick  
116 S. Hamilton St.  
Madison, WI 53715



Mayor

Street Vending Coordinator

\*\* POST IN CONSPICUOUS PLACE \*\*

# **STREET OCCUPANCY**

# **PERMIT**

## **CITY OF MADISON**

### **NOTICE OF NONCOMPLIANCE**

This issuing jurisdiction shall notify the applicant in writing of any violations to be corrected. All cited violations shall be corrected within time specified by inspector.

This permit card must be displayed in a conspicuous location unobstructed from public view.

<b>ADDRESS</b>	100 Block W Main St
<b>DATES</b>	7/1/20 - 10/25/20
<b>INSPECTOR</b>	M Duhr
<b>ISSUED TO</b>	100 W Main Establishments
<b>ISSUED BY</b>	Traffic Engineering
<b>USE</b>	Streatory
<b>TRAFFIC ENGINEERING OFFICE: 266-4761</b>	

## Verbick, Jim

---

**From:** Blake-Horst, Meghan  
**Sent:** Wednesday, July 8, 2020 3:45 PM  
**To:** Genna's - Kristi Genna ; 'kristi@gennaslounge.com'; Tornado Steakhouse; Mel Trudeau; bobbymahr@gmail.com; licensing  
**Cc:** Winter, Mark; Duhr, Michael; Cnare, Rebecca; Putnam, William; Villarreal, John; Verveer, Michael  
**Subject:** APPROVED - Streatery Cafe Zone 100 Block W. Main St (Genna's Shamrock Bark & Grill and Tornado Steak House ONLY)  
**Attachments:** Streatery Main St W 100\_070120.pdf; NOTICE Signage for Streatery Restaurant Recovery Program.pdf; Streatery - Accessibility Is Hospitality Flyer.pdf  
**Importance:** High

Hello,

Your request to expand your sidewalk café in to the parking lane on the 100 block of W. Main St. been approved on **7/8/20** by the Street Vending Office. The Street Occupancy Permit for the 100 Block of W. Main St. Parking lane was approved on **7/1/20**.

Businesses that have approved café licenses are listed below. Approvals for Paradise Lounge and Barley Pop Live will be forthcoming.

- Genna's Lounge, 105 W. Main St. (LICSWC-2020-00167),
- Tornado Steak House, 116 S. Hamilton St. café on 100 block W. Main St. (LICSWC-2020-00303)
- Shamrock Bar & Grill, 117 W. Main St. (LICSWC-2020-00304) located on the 100 block of W. Main St.

You are able to begin setting up your café within the approved expansion area and serving food on **Friday, 7/10/20**. Please place yellow and black tape along the curblines along the length of the parking area.

Before you can serve alcohol in the expanded area, you will need to submit a Temporary Premises Extension Permit application to the Clerk's Office (click on this link to email the application). This email will serve as notification that your expansion is approved.

Once this application is submitted and approved, by the Clerk's Office, you will be able to begin service into the expanded patio area on a provisional approval and forward to the Alcohol License Review Committee for final approval recommendation. See Temporary Premises Extension permit application for insurance requirements and details.

Attached you will find a NOTICE sign. **This sign is required to be printed and displayed on the café, facing outward.** Having one on each end of the café would be preferred. I would encourage you to laminate or place in a protective plastic sheet to maintain the sign and limit the need to reprint.

***Under no circumstances is this program meant to promote gathering or social spaces, and are only to allow food & beverage patrons to be seated in accordance with physical distancing requirements to increase capacity.*** This program and approvals can be changed or additional requirements can be placed at any time.

### Public Health Madison-Dane County (PHMDC) Resources and Guidelines:

- COVID-19 Restaurant Toolkit: <https://publichealthmdc.com/coronavirus/forward-dane/requirements#toolkit>



- Sign-up for the Public Health Madison-Dane County newsletter. This is the best way to keep up to date on Public Health information you need to know to operate a safe and healthy restaurant:  
<https://bit.ly/2XWJJ2N>

**We will be flexible as we work with you and your staff but we ask that you:**

- Follow all Public Health orders
- Maintain a clear 6' pedestrian path at all times on the sidewalk between the building and the café.
- Place yellow and black tape along the curb edge to identify the step down.
- Keep chairs, tables and umbrellas within the enclosures at all times
- Place tables and chairs according to the current Public Health orders (6' distance for the seating area is measured from back of chair to back of chair).
- Be mindful of your neighbor café and that the same distancing applies between seating at adjacent cafes.
- Ensure customers are not moving tables together
- Clean café furniture and enclosures frequently and according to Public Health guidance
- Customers are to be seated when consuming food and/or drinks
- A covered garbage can is available at all times
- You must bring in your furniture and enclosures nightly or secure it within the parking lane. All items should be removed from the sidewalk at night.
- If you are in the Mall/Concourse and you set up your café before 9:30a, you must clean the area before you place your café out.

Please contact our office if you have any additional questions or need assistance. The Streatery Restaurant Recovery Program ends on October 25, 2020, or when restaurants are able to operate at full indoor capacity, whichever comes first. Feedback on this program is welcome. Best of luck as you reopen.



**Meghan Blake-Horst**  
 Street Vending Coordinator  
 Economic Development Division  
 Office of Business Resources  
 215 Martin Luther King Jr Blvd. 3<sup>rd</sup> floor  
 P.O. Box 2983  
 Madison, Wisconsin 53701-2983  
 Tel 608-261-9171 • Fax (608) 261-6126  
[mblake-horst@cityofmadison.com](mailto:mblake-horst@cityofmadison.com)  
[www.cityofmadison.com/business/streetvending](http://www.cityofmadison.com/business/streetvending)

***The 2020 Census is here! As we practice social distancing, take the opportunity to complete the census now from the comfort of your own home. You can fill it out online at [my2020census.gov](http://my2020census.gov), by phone, or by mail.***  
***#MadisonCounts #2020Census***

In compliance with State public records law, the City of Madison retains copies of ALL email messages to and from this mailbox. Email messages may be released in response to appropriate open record requests.

Please consider the environment before printing this email.