

Application for Change of Licensed Premise
No Fee Required. Due at 12 Noon two weeks before ALRC meeting.

Applicants must appear before the ALRC. Detailed floor plans (no larger than 8 1/2 x 14) must accompany this form, or request will not be presented to the committee.

Please contact City Zoning (Municipal Building LL-100, 266-4560). A Conditional Use Permit may be required. There is a fee for the Conditional Use Permit.

Corporate/Owner Name PROVISIONS & MERCANTILE LLC
DBA THE OLD FASHIONED TAVERN & RESTAURANT
Address 23 & 25 N. PINCKNEY, MADISON 53703
Agent TAMI LAX
Capacity 140 CURRENT - ADDING 108 % Alcohol 30 % Food 70

Description of Expansion Plans:

WI SELLER # 0002256514
EXPANSION OF CURRENT BUSINESS. ADDING ADDITIONAL
MORNING BREAKFAST MENU AND TAKE-OUT LUNCH
COUNTER. ADDING ADDITIONAL NIGHTLY SEATING
ON SECOND LEVEL AND EXPANSION FOR
PRIVATE EVENTS.

Signature of Applicant [Signature] Date MAY-26-2010
TAMI LAX

To be considered at ALRC meeting of JUNE-16-2010

and Common Council Meeting of JULY-6-2010

License Type Class B Combination License # 71973 Legistar # 18762

Approved _____ Disapproved _____

- Routed: City Zoning
 Building Inspection Unit - Permit Counter
 Madison Police Department - sector 406
 Alderperson Verveer (4)

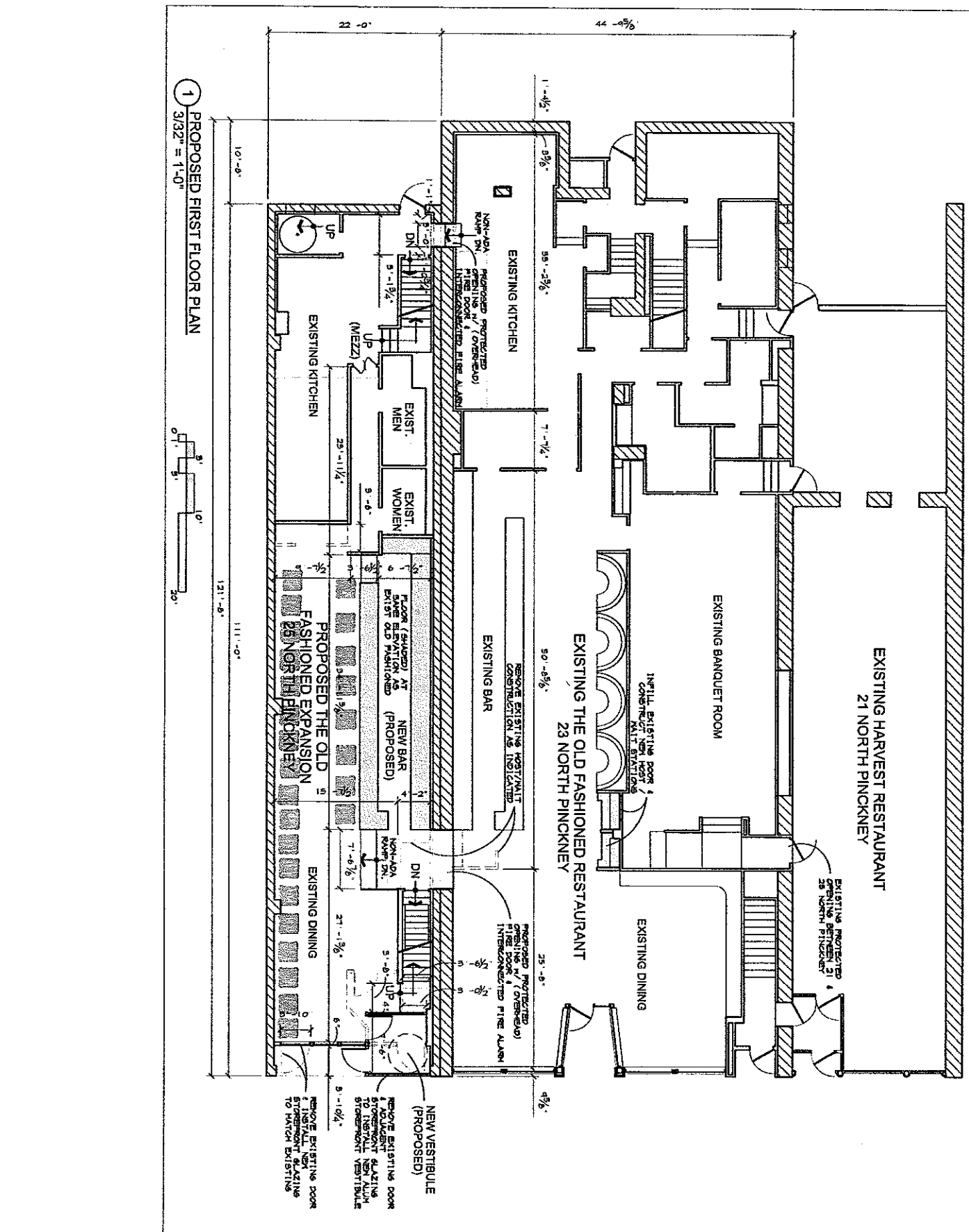

1 PROPOSED FIRST FLOOR PLAN
3/32" = 1'-0"

PROPOSED ALTERATIONS FOR: 23-25 NORTH PINCKNEY ST.

25 North Pinckney Street
Madison, Wisconsin 53703

Project # 10003
Date: 05.20.2010
A2.1
3/32" = 1'-0"

sa-nek-tekts
ARCHITECTS
1111 2ND ST. S
MADISON, WI 53703
TEL: 608-258-2000
WWW.SA-NEK-TEKTS.COM

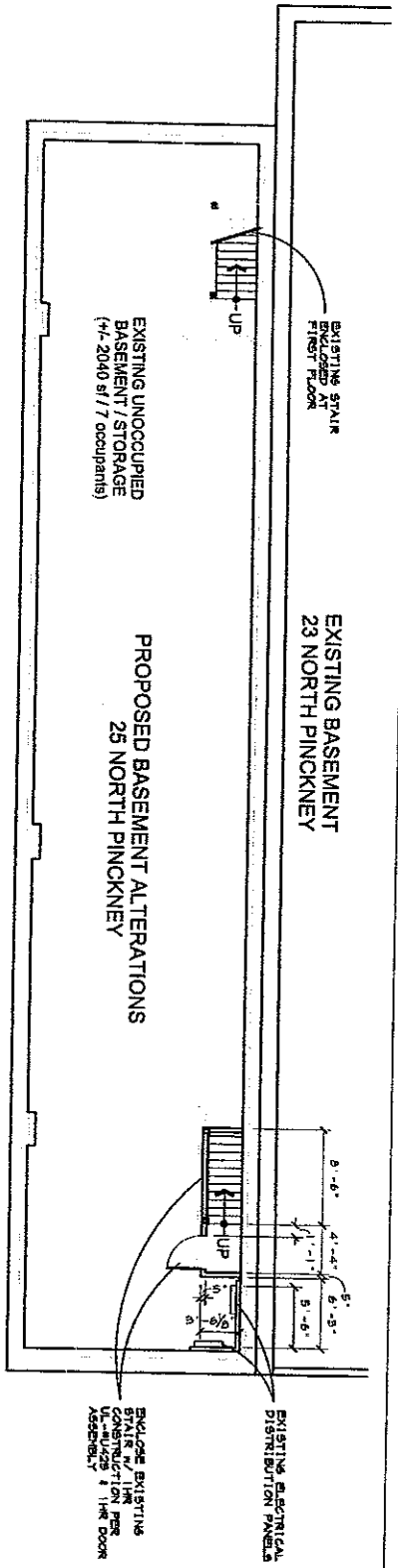

2 PROPOSED BASEMENT PLAN (schematic)
3/32" = 1'-0"

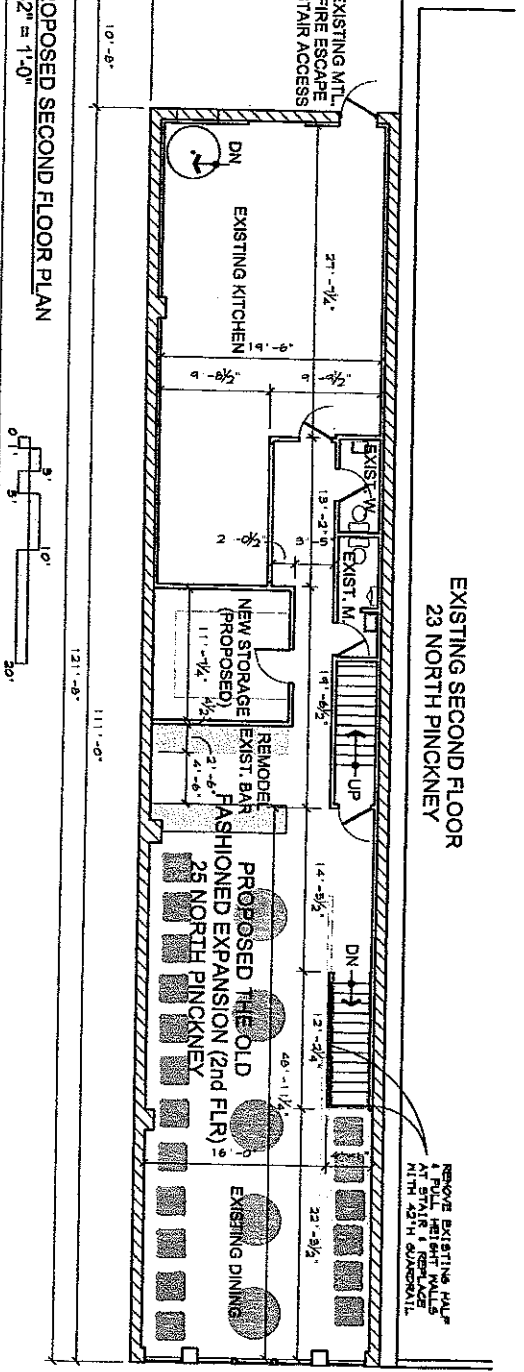
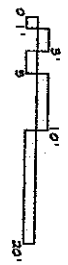

1 PROPOSED SECOND FLOOR PLAN
3/32" = 1'-0"

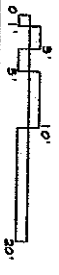

PROPOSED ALTERATIONS FOR:
23-25 NORTH PINCKNEY ST.

25 North Pinckney Street
Madison, Wisconsin 53703

sa'nek-tekts
ARCHITECTS
1111 W. MOUNTAIN VIEW
MADISON, WI 53706
TEL: 608.261.1111
WWW.SANEK-TEKTS.COM

PROJECT NO. 10003
DATE: 05.20.2010

Project # 10003
Date: 05.20.2010
A2.2
3/32" = 1'-0"