

# Exhibit B

## CERTIFIED SURVEY MAP

LOT 1, CERTIFIED SURVEY MAP NUMBER 13418  
 LOCATED IN THE SE1/4 OF THE NE1/4 OF SECTION 3,  
 T6N, R9E, CITY OF FITCHBURG, DANE COUNTY, WISCONSIN

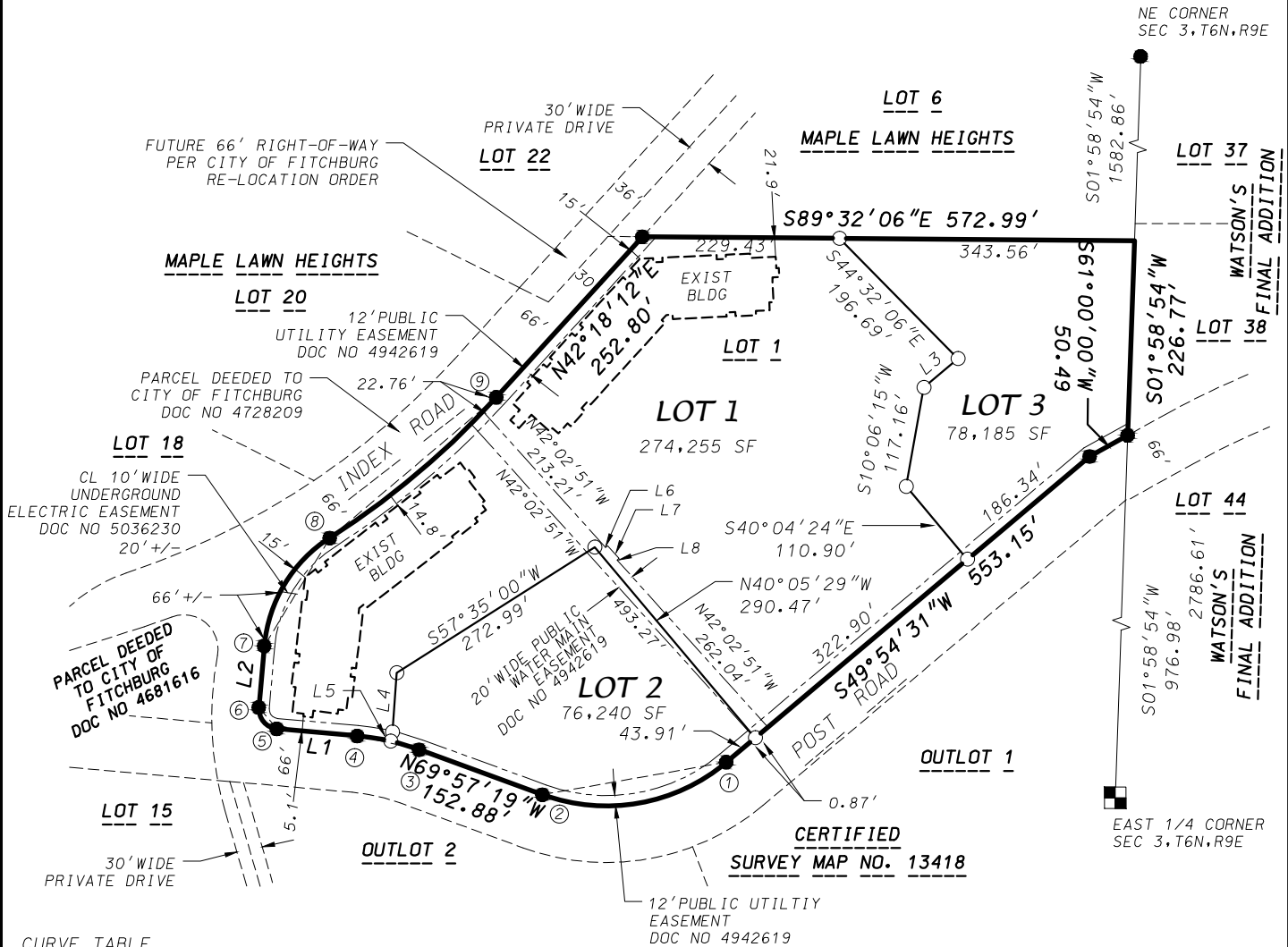

CURVE TABLE

| CURVE NUMBER | LOT | RADIUS (FEET) | CHORD (FEET) | ARC (FEET) | CHORD BEARING | CENTRAL ANGLE | TANGENT BEARING |
|--------------|-----|---------------|--------------|------------|---------------|---------------|-----------------|
| 1-2          |     | 217.00        | 217.45       | 227.76     | S79°58'36"W   | 60°08'10"     |                 |
| 3-4          |     | 283.00        | 73.88        | 74.09      | N77°27'19"W   | 15°00'00"     |                 |
|              | 2   |               | 34.85        | 34.87      | N73°29'08"W   | 07°03'38"     |                 |
|              | 1   |               | 39.18        | 39.22      | N80°59'08"W   | 07°56'22"     |                 |
| 5-6          |     | 23.00         | 32.53        | 36.13      | N39°57'19"W   | 90°00'00"     |                 |
| 7-8          |     | 167.00        | 147.17       | 152.40     | N31°11'19"E   | 52°17'16"     | 8-N57°19'57"E   |
| 8-9          |     | 970.36        | 253.80       | 254.53     | N49°49'04"E   | 15°01'44"     |                 |

LINE TABLE

- L1: N84°57'19"W - 94.00'
- L2: N05°02'41"E - 71.82'
- L3: S49°54'45"W - 52.00'
- L4: S04°19'41"W - 69.32'
- L5: S10°45'10"W - 10.75'
- L6: S47°57'09"W - 3.00'
- L7: N42°02'51"W - 20.00'
- L8: N47°57'09"E - 3.00'

LEGEND

- PLACED 3/4" X 18" IRON REBAR (WT = 1.5LB/FT)
- FOUND 3/4" IRON REBAR
- FOUND BRASS CAP CONCRETE MONUMENT

GRID NORTH AS PUBLISHED BY THE CITY OF MADISON, MAD 27 BEARINGS REFERENCED TO THE EAST LINE OF THE NE1/4 OF SECTION 3 T6N, R9E BEARING S01°58'54"W

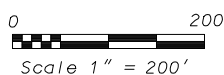
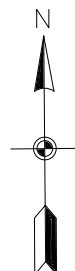

DATE: NOVEMBER 15, 2013  
 F.N.: 13-07-119  
 C.S.M. NO. \_\_\_\_\_  
 DOC. NO. \_\_\_\_\_  
 VOL. \_\_\_\_\_ SHEET \_\_\_\_\_

**D'ONOFRIO KOTTKE AND ASSOCIATES, INC.**  
 7530 Westward Way, Madison, WI 53717  
 Phone: 608.833.7530 • Fax: 608.833.1089  
 YOUR NATURAL RESOURCE FOR LAND DEVELOPMENT