





11/7/2013

3:12pm



11/7/2013

3:23pm



11/7/2013 3:33pm



11/7/2013 3:41pm

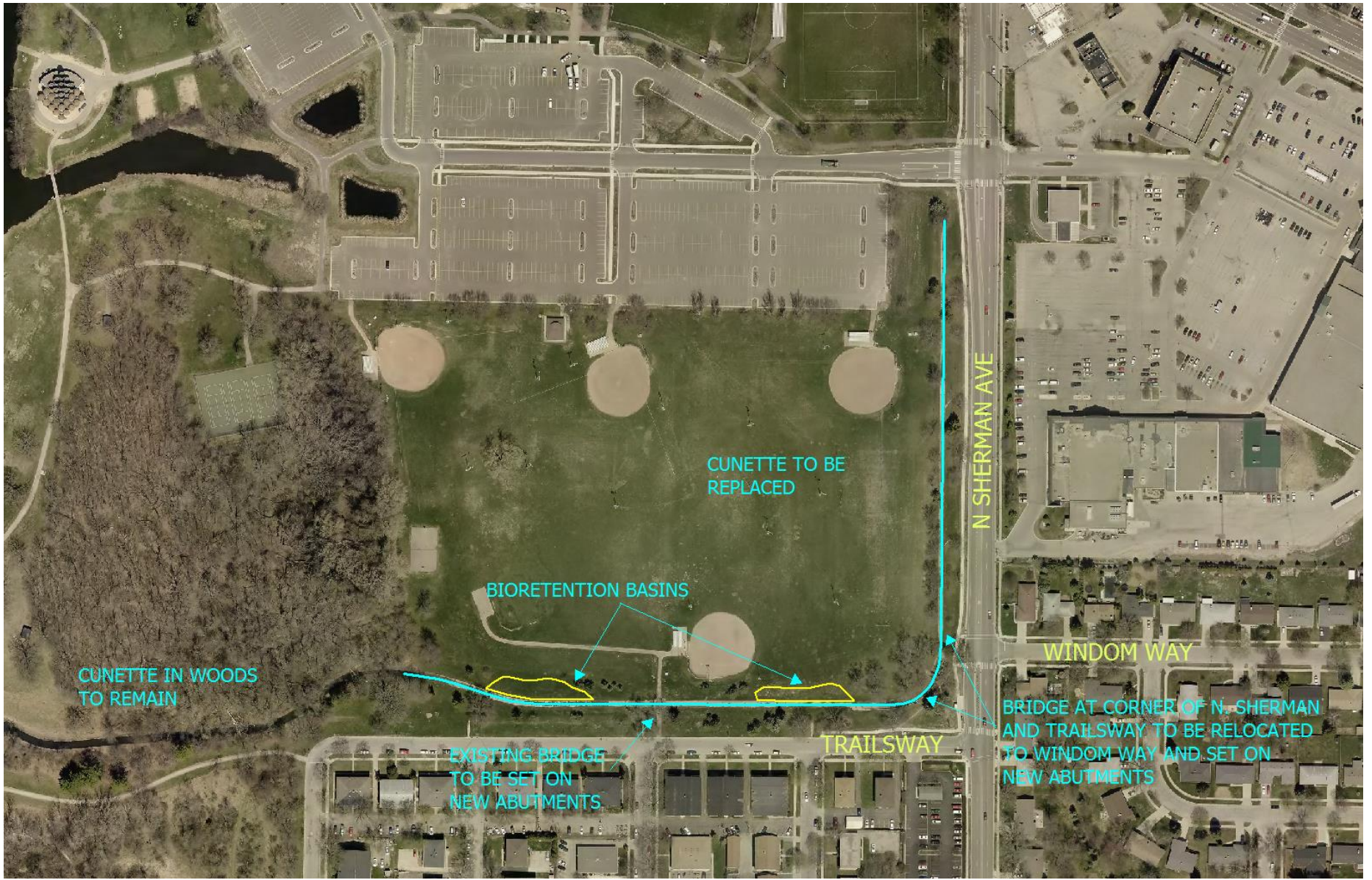

CUNETTE IN WOODS TO REMAIN

CUNETTE TO BE REPLACED

BIORETENTION BASINS

EXISTING BRIDGE TO BE SET ON NEW ABUTMENTS

TRAILSWAY

N SHERMAN AVE

WINDOM WAY

BRIDGE AT CORNER OF N. SHERMAN AND TRAILSWAY TO BE RELOCATED TO WINDOM WAY AND SET ON NEW ABUTMENTS



- **Glacial Stone Riprap**
 - Pipe Outfall Locations



- **Crushed Limesone**
 - Channel Bed and Side Slopes

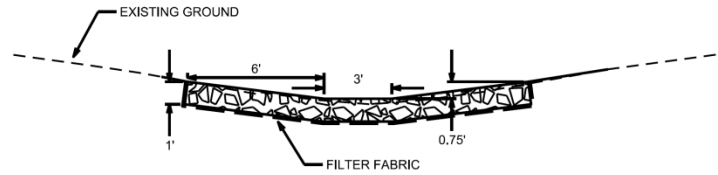

TYPICAL SECTION: N. SHERMAN AVENUE SECTION

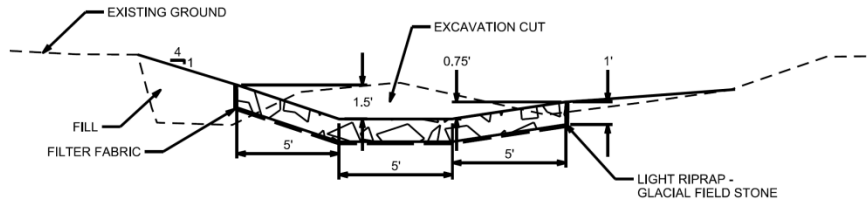

TYPICAL SECTION: CORNER AT N. SHERMAN AVE & TRAILSWAY

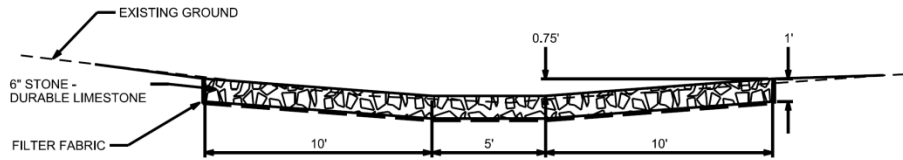

TYPICAL SECTION: TRAILSWAY W/OUT BIORETENTION

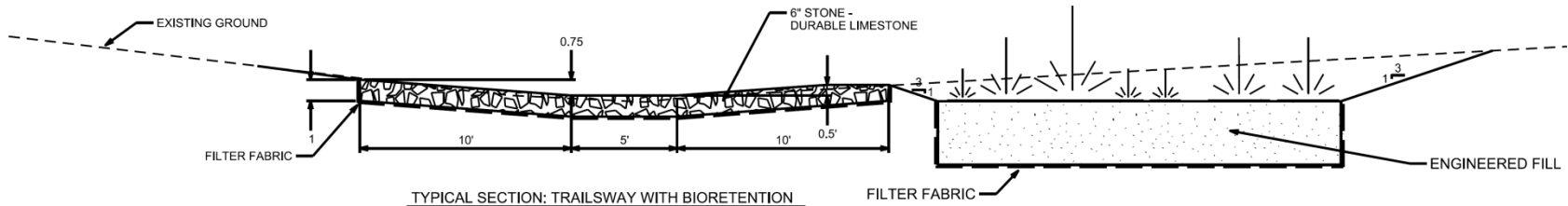

TYPICAL SECTION: TRAILSWAY WITH BIORETENTION

PLOT SCALE: _____

PLOT NAME: _____

REV. DATE: _____

ORIGINATOR: CITY OF MADISON, STREET DESIGN DIVISION