

Madison Yards at Hill Farms – Public Improvements Phase 1
Contract 8856
MUNIS 13498
Developer: Madison Yard Block 6, LLC



Summary of Improvements:

- Public sanitary sewer main in easement within Block 6
- Public water main in easement within Block 6
- Replacement/repair of sidewalk, curb & gutter, terrace, street pavement, etc. as necessary to facilitate utility connections in Segoe Rd and Sheboygan Ave

MADISON YARDS at HILL FARMS

Outlot 1, Certified Survey Map No. 15062, as recorded in Volume 106 of Certified Survey Maps of Dane County on Pages 238-242, being part of the Northwest 1/4 of the Northwest 1/4 and part of the Northeast 1/4 of the Northwest 1/4, Section 20, T7N, R9E, City of Madison, Dane County, Wisconsin

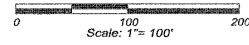

Surveyor's Certificate

I, Daniel V. Birrenkott, Professional Land Surveyor S-1531, do hereby certify that in full compliance with the provisions of Chapter 236 of the Wisconsin Statutes and the Subdivision Ordinances of the City of Madison, and under the direction of the owners listed herein, I have surveyed, divided and mapped MADISON YARDS AT HILL FARMS and that such plat correctly represents all exterior boundaries and the subdivision of the land surveyed and is a parcel of land as described below:

Outlot 1, Certified Survey Map No. 15062, as recorded in Volume 106 of Certified Survey Maps of Dane County on Pages 238-242, being part of the Northwest 1/4 of the Northwest 1/4 and part of the Northeast 1/4 of the Northwest 1/4, Section 20, T7N, R9E, City of Madison, Dane County, Wisconsin; Containing 594,863 square feet, or 13.656 Acres.

Daniel V. Birrenkott
Daniel V. Birrenkott, PLS S-1531

9-4-2019



Owner's Certificate

As owner, Madison Yards Block 6, LLC, does hereby certify that it has caused the land described on this plat of MADISON YARDS AT HILL FARMS to be surveyed, divided, mapped and dedicated as represented on this plat. It also certifies that this plat is required by s.236.10 or s.236.12 to be submitted to the following for approval or objection:

City of Madison
Department of Administration
Dane County Zoning and Land Regulation Committee

Michael Krolczyk
Michael Krolczyk, Member
Madison Yards Block 6, LLC

State of Wisconsin)
County of Fond du Lac) ss

Personally came before me this 16th day of September 2019, the above-named Michael Krolczyk, to me known to be the person who executed the foregoing instrument and acknowledged the same.

Katie L. Ruppinger My commission expires 2/15/21
Katie L. Ruppinger
Notary Public

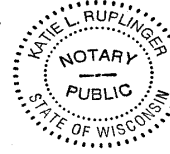

Notes:

- This survey is subject to any and all agreements and easements of record and those that may have not been recorded.
- Before any digging, boring, construction, etc., is done on or near the lands in this subdivision, Diggers Hotline shall be called at 1-800-242-8511 for the safety and liability purposes for all involved.
- UTILITY EASEMENTS: No utility pedestals may be constructed along street rights of way without the developer and other servicing utility companies consent.
- Wetlands, if present, have not been delineated.
- This plat shows above-ground improvements. No guarantee is made for below-ground structures.
- All lots created by this subdivision plat are individually responsible for compliance with Chapter 37 of Madison General Ordinances in regard to stormwater management at the time they develop.
- Lots within this plat are subject to impact fees that are due and payable at the time building permit(s) are issued.
- Lots within this plat are subject to Reciprocal Easement and Covenants Agreement for Madison Yards at Hill Farms, recorded as Document No. 5476552.
- This plat subject to General Development Plan, recorded as Document No. 5483212.
- Public Access Easement to the City of Madison for public pedestrian, bicycle and vehicular access by the general public, also Access Rights to the City of Madison for the construction, maintenance and repair of public sanitary sewer and public water main facilities. See separate recorded instrument for additional terms and conditions.

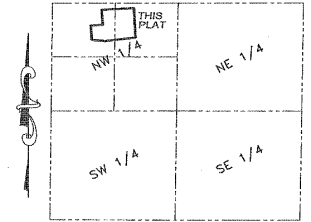

LOCATION SKETCH
SECTION 20, T7N, R9E
CITY OF MADISON
NOT TO SCALE

Northwest Corner
Section 20-7-9
Found Brass Cap
Monument
N: 483119.433
E: 799942.027
N: 483119.29
E: 799941.86
Per USPLS Mon. Record,
dated February 16, 2004

North 1/4 Corner
Section 20-7-9
Found Brass Cap
Monument
N: 483092.754
E: 802597.824
N: 483092.63
E: 802597.80
Per USPLS Mon. Record,
dated March 10, 2004

Bearings referenced to the North
line of the Northwest 1/4, Section 20,
bearing N89°25'29"W

Public Water
Main Easement
Doc. No. 5519924

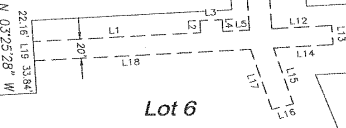

LINE	BEARING	DISTANCE
L1	N86°35'04"E	150.12'
L2	N02°39'49"W	12.67'
L3	N87°20'11"E	20.00'
L4	S02°39'49"E	12.40'
L5	N86°35'04"E	23.83'
L6	N03°25'05"W	204.17'
L7	S81°49'08"W	13.26'
L8	N06°10'52"W	20.00'
L9	N81°49'08"E	20.62'
L10	N86°34'55"E	13.41'
L11	S03°25'05"E	224.37'
L12	N86°15'22"E	53.74'
L13	N83°44'58"E	20.00'
L14	S86°15'22"W	53.42'
L15	S16°57'17"E	61.03'
L16	S73°02'43"W	20.00'
L17	N16°57'17"W	63.70'
L18	S86°35'04"W	193.86'
L19	N03°25'28"W	20.00'

Public Sanitary
Sewer Easement
Doc. No. 5519925

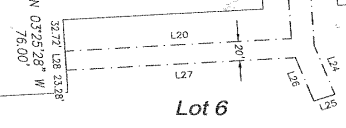

LINE	BEARING	DISTANCE
L20	N86°20'18"E	202.82'
L21	N03°25'28"W	222.58'
L22	N86°34'32"E	20.00'
L23	S03°25'28"E	231.06'
L24	S20°00'08"E	54.31'
L25	S69°59'52"W	20.00'
L26	N20°00'08"W	46.28'
L27	S86°20'16"W	205.37'
L28	N03°25'28"W	20.00'

Legend

- = Found 1" Iron Pipe
- = Found 3/4" Iron Bar
- = 1-1/4" O.D. x 30" Iron Rebar
Set, Weight = 4.303 Lbs/Ft
- = All other lot and outlot corners set with
1" x 24" Iron Pipes, Weight = 1.68 Lbs/Ft
- = Limits of Public Access Easement

Register of Deeds Certificate

Received for recording this 23rd day of September, 2019, at
1:23 o'clock, P.m., and recorded in Volume 61-018B
of Plats on Pages 99 as
Document No. 5524360

Kristi Chlebowski by: *Lisa Stuffed-Saty*, Deputy
Kristi Chlebowski, Register of Deeds
Dane County

County Treasurer's Certificate

I, Adam Gallagher, being the duly elected, qualified and acting treasurer for the County of Dane, do hereby certify that the records in my office show no unredempted tax sales and no unpaid taxes or special assessments as of this 20th day of September, 2019, affecting any of the lands included in this plat of MADISON YARDS AT HILL FARMS.

Adam Gallagher
Adam Gallagher, Treasurer
Dane County

City of Madison Treasurer Certificate:

I, Craig Franklin, being the duly appointed, qualified and acting Treasury and Revenue Manager of the City of Madison, do hereby certify that, in accordance with the records in my office, 16th there are no unpaid taxes or unpaid special assessments as of this 16th day of September, 2019 on any of the lands included in the plat of MADISON YARDS AT HILL FARMS.

Craig Franklin
Craig Franklin, City Treasury and Revenue Manager
City of Madison

City of Madison Certificate

Resolved that this plat known as MADISON YARDS AT HILL FARMS, located in the City of Madison was approved by
Resolution No. RES-18-00709, I.D. No. 52574, and adopted on the 25th day of September, 2018, and further resolve that the conditions of said approval were fulfilled on 17th day of September, 2019.

Dated this 17th day of September, 2019.
Monibeth Wilhel-Bishi
Monibeth Wilhel-Bishi, Clerk
City of Madison

Rev: September 10, 2019
Rev: September 9, 2019
Rev: September 4, 2019
Rev: July 29, 2019
July 31, 2018

BIRRENKOTT SURVEYING

BIRRENKOTT SURVEYING INC.
1677 N. BRISTOL STREET
SUN PRAIRIE, WIS. 53590
608-837-7463



Prepared for:
SG Hill Farms LLC
889 E. Johnson Street
Fond du Lac, WI 54935

There are no objections to this plat with respect to
Secs. 236.15, 236.16, 236.20 and 236.21(1) and (2),
Wis. Stats. as provided by s. 236.12, Wis. Stats.
Certified September 16th 2019
Monibeth Wilhel-Bishi
Monibeth Wilhel-Bishi, Clerk
City of Madison

PLAN MODIFICATIONS:

#	Date:	Description:
1	02.28.2020	GMP SET
2	02.02.2021	BID SET
3	03.03.2021	CITY SUBMITTAL
4	06.18.2021	CITY RE-SUBMITTAL
5		
6		
7		
8		
9		
10		
11		
12		
13		
14		
15		

Design/Drawn:

Approved:

SHEET TITLE:
**PUBLIC UTILITIES
OVERALL PLAN &
PROFILE SHEET LAYOUT**

SHEET NUMBER:

P-C1.0

JSD PROJECT NO:

19-9366

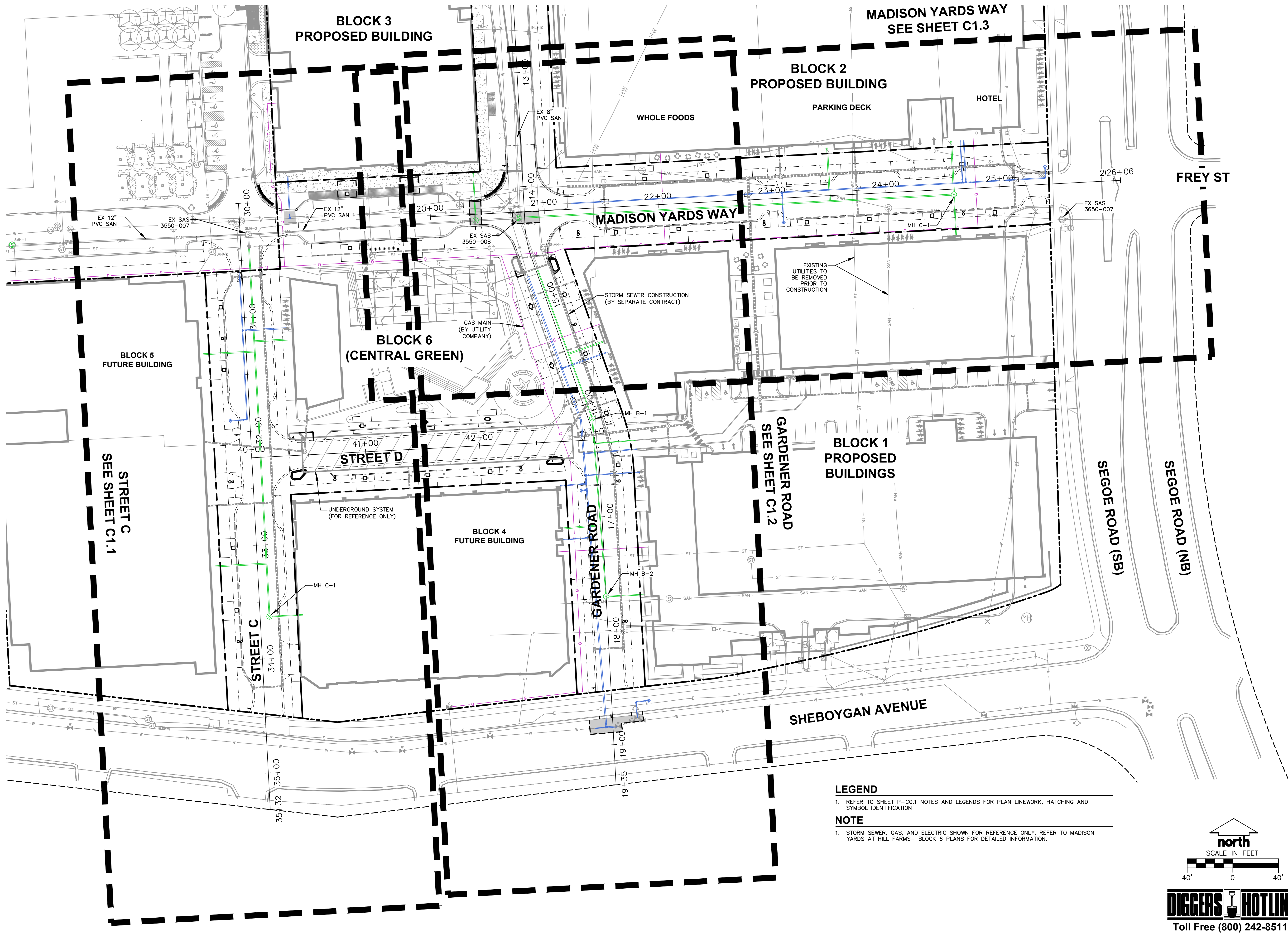

LEGEND

- REFER TO SHEET P-C0.1 NOTES AND LEGENDS FOR PLAN LINWORK, HATCHING AND SYMBOL IDENTIFICATION

NOTE

- STORM SEWER, GAS, AND ELECTRIC SHOWN FOR REFERENCE ONLY. REFER TO MADISON YARDS AT HILL FARMS- BLOCK 6 PLANS FOR DETAILED INFORMATION.

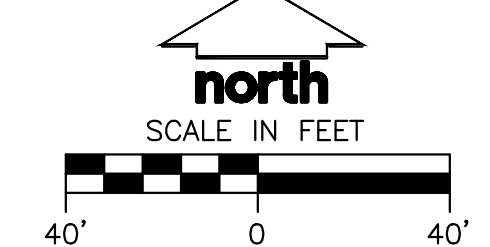

DIGGERS HOTLINE
Toll Free (800) 242-8511

File: I:\2019\193366_193366 - City Plans\DWG\Civil\Civil Sheets\193366 City Plans - C1.0 - PLAN & PROFILES.dwg Layout: C1.1 - STREET C User: msandreds Plotted: Jun 22, 2021 - 2:58pm Xrefs:

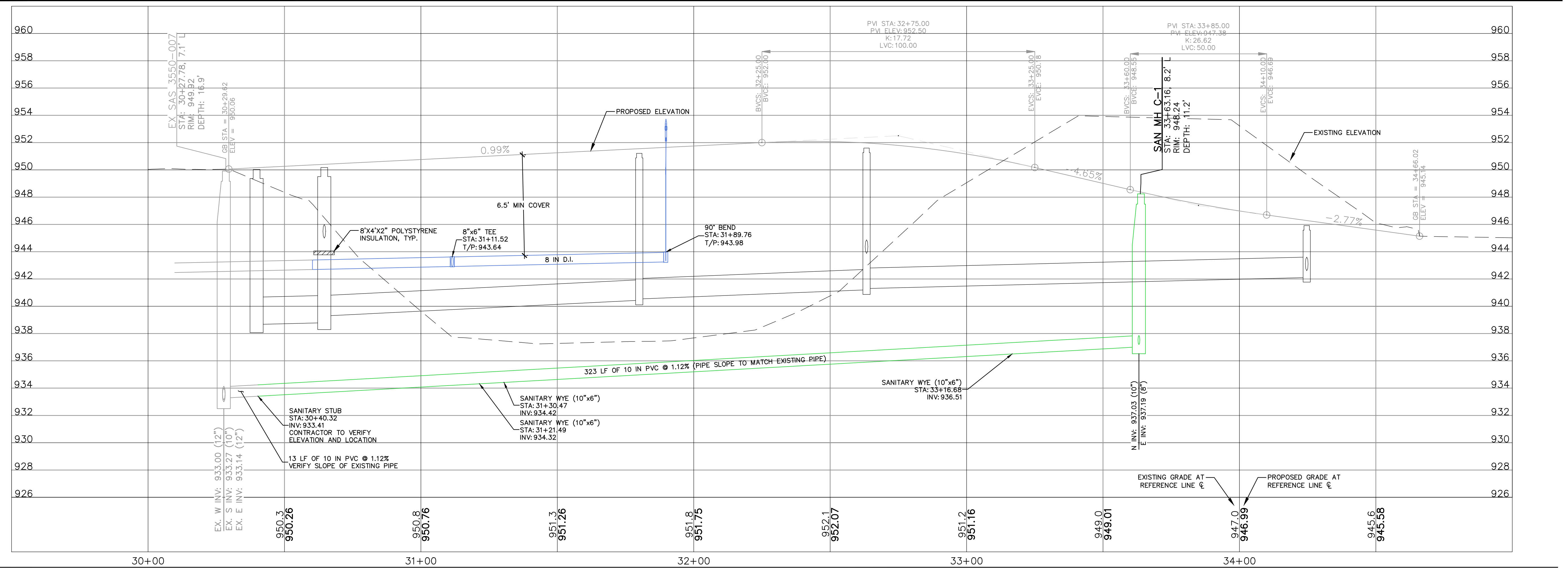
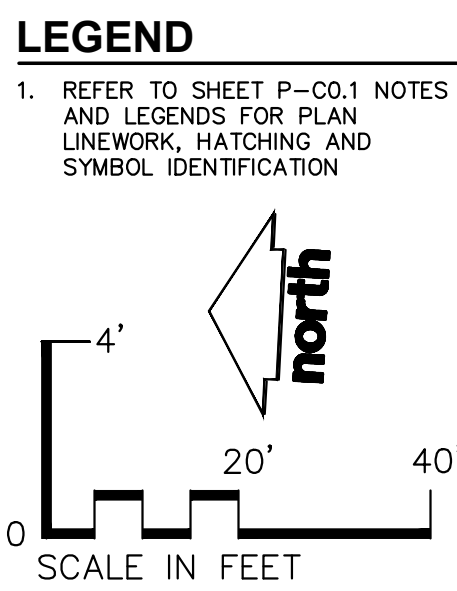
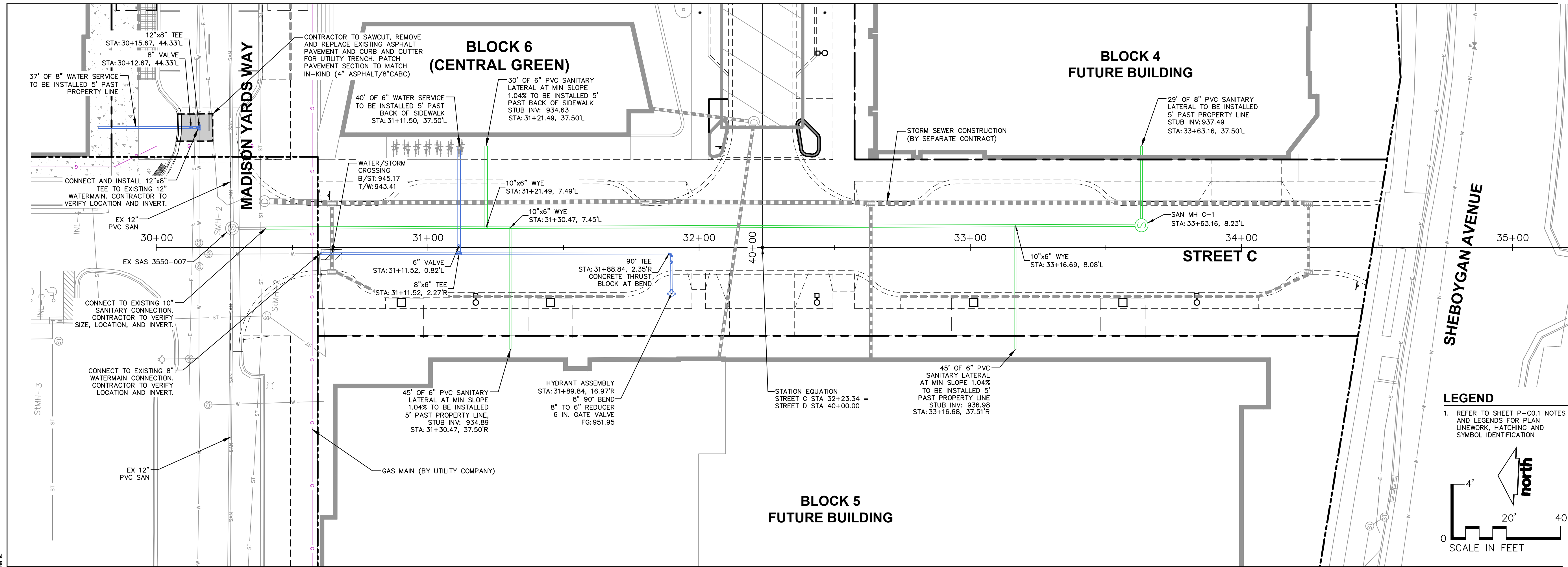

JSD
Professional Services, Inc.
Engineers • Surveyors • Planners

CREATE THE VISION TELL THE STORY

MADISON | MILWAUKEE | WAUSAU
APPLETON | KENOSHA | CHICAGO
COEUR D'ALENE

MADISON REGIONAL OFFICE
161 HORIZON DRIVE, SUITE 101
VERONA, WISCONSIN 53593
P. 608.848.5060

CLIENT:
SMITH Gilbane

CLIENT ADDRESS:
**241 N. BROADWAY, SUITE 400
MILWAUKEE, WI 53202**

PROJECT:
**MADISON YARDS AT
HILL FARMS
PUBLIC SANITARY SEWER
& WATER MAIN**

PROJECT LOCATION:
**4728 SHEBOYGAN AVENUE
MADISON, WI**

PLAN MODIFICATIONS:

#	Date:	Description:
1	02.28.2020	GMP SET
2	02.02.2021	BID SET
3	03.03.2021	CITY SUBMITTAL
4	06.18.2021	CITY RE-SUBMITTAL
5		
6		
7		
8		
9		
10		
11		
12		
13		
14		
15		

Design/Drawn:
Approved:

SHEET TITLE:
**SANITARY & WATER
PLAN & PROFILE -
STREET C - STA: 30+00 TO
STA: 35+32**

SHEET NUMBER:
P-C1.1

JSD PROJECT NO: 19-9366

THESE PLANS AND DESIGNS ARE COPYRIGHT PROTECTED AND MAY NOT BE USED IN WHOLE OR IN PART WITHOUT THE WRITTEN CONSENT OF JSD PROFESSIONAL SERVICES, INC.

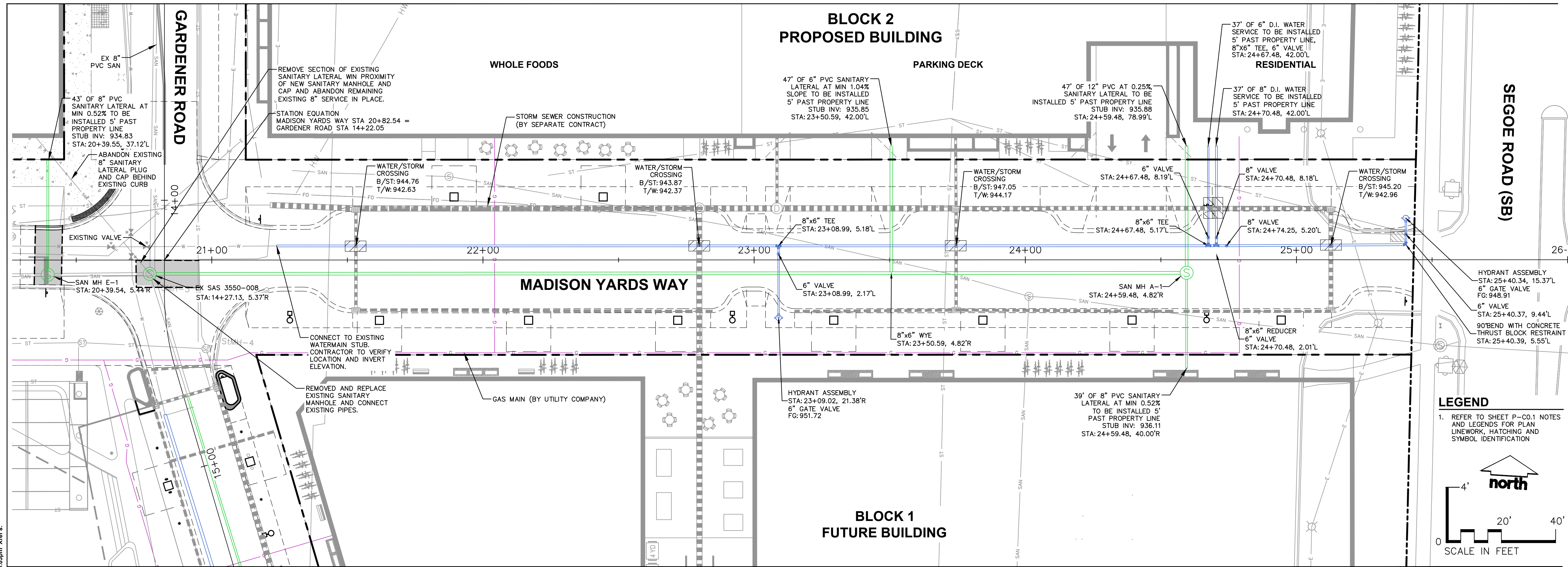

LEGEND

1. REFER TO SHEET P-C0.1 NOTES AND LEGENDS FOR PLAN LINEWORK, HATCHING AND SYMBOL IDENTIFICATION

SCALE IN FEET

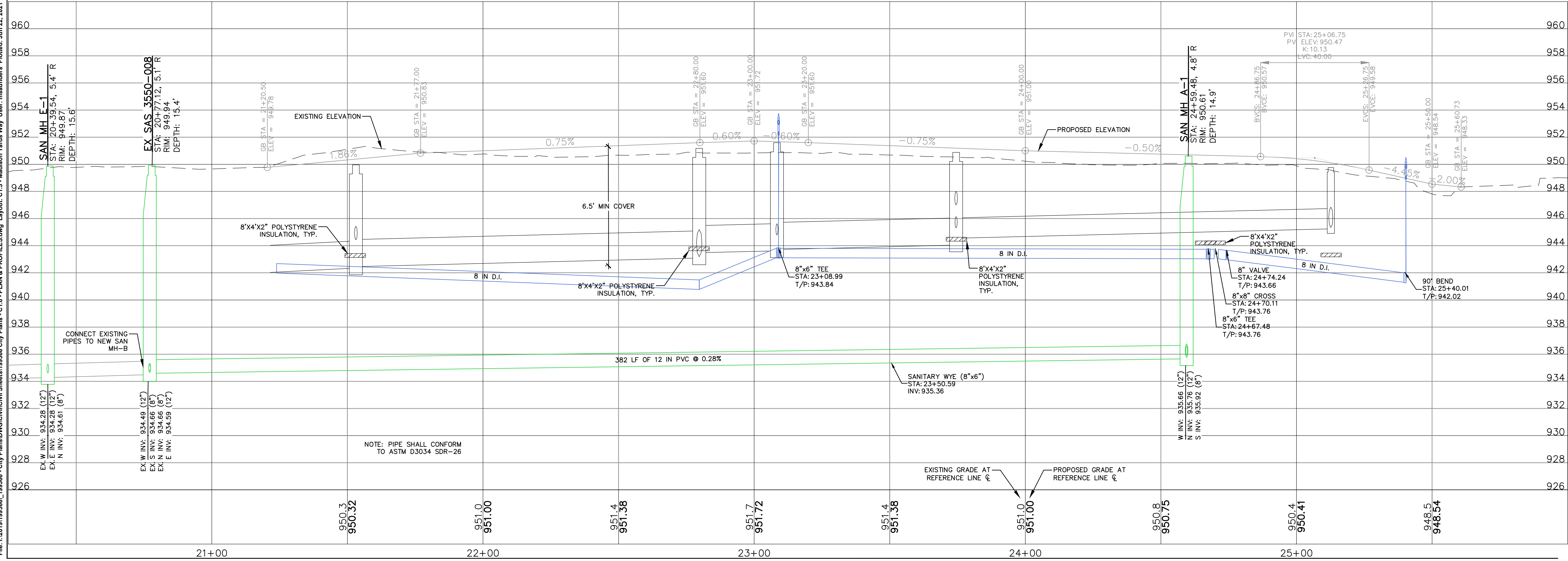

JSD
Professional Services, Inc.
Engineers • Surveyors • Planners

CREATE THE VISION TELL THE STORY

MADISON | MILWAUKEE | WAUSAU
APPLETON | KENOSHA | CHICAGO
COEUR D'ALENE

MADISON REGIONAL OFFICE
161 HORIZON DRIVE, SUITE 101
VERONA, WISCONSIN 53593
P. 608.848.5060

CLIENT:
SMITH Gilbane

CLIENT ADDRESS:
**241 N. BROADWAY, SUITE 400
MILWAUKEE, WI 53202**

PROJECT:
**MADISON YARDS AT
HILL FARMS
PUBLIC SANITARY SEWER
& WATER MAIN**

PROJECT LOCATION:
**4728 SHEBOYGAN AVENUE
MADISON, WI**

PLAN MODIFICATIONS:

#	Date:	Description:
1	02.28.2020	GMP SET
2	02.02.2021	BID SET
3	03.03.2021	CITY SUBMITTAL
4	06.18.2021	CITY RE-SUBMITTAL
5		
6		
7		
8		
9		
10		
11		
12		
13		
14		
15		

Design/Drawn:
Approved:

SHEET TITLE:
**SANITARY & WATER
PLAN & PROFILE -
MADISON YARDS WAY -
STA: 20+00 TO STA: 26+00**

SHEET NUMBER:
P-C1.3

JSD PROJECT NO: 19-3966

File: I:\2019\193966_193966 - City Plans\DWG\Civil\Civil Sheets\193966 City Plans - C1.0 - PLAN & PROFILES.dwg Layout: Jun 22, 2021 - 4:03pm Xref's:

THESE PLANS AND DESIGNS ARE COPYRIGHT PROTECTED AND MAY NOT BE USED IN WHOLE OR IN PART WITHOUT THE WRITTEN CONSENT OF JSD PROFESSIONAL SERVICES, INC.