

3RD & 4TH FLOOR PLAN



REVISED 3/9/09

DAVID FERCH, ARCHITECTS
 425 W. Washington Avenue, Madison, WI
 60813 1/25/09

NO.	DATE	DESCRIPTION
10	3/9/09	REVISED

APARTMENT UNIT COUNT

FLOOR	EFF	1BR	2BR	TOTAL
3RD	10	5	2	17
4TH	10	5	2	17
5TH	4	4	4	8
TOTAL	24	14	4	42

(46 TOTAL BEDROOMS)

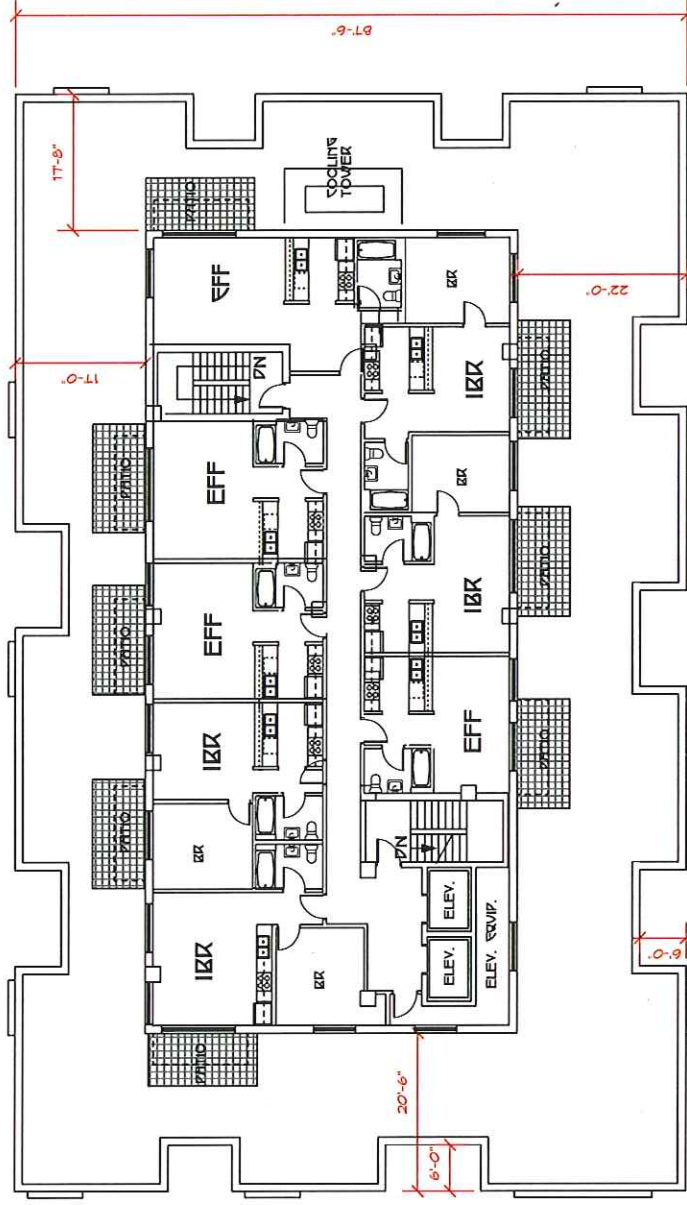

5TH FLOOR PLAN



REVISED 3/9/09

PROJECT: MIXED USE BUILDING
 425 W. Washington Avenue, Madison, WI

ARCHITECT: DAVID FERCH, ARCHITECTS
 1000 UNIVERSITY BLVD.
 MADISON, WI 53706
 (608) 263-1111

DATE: 1/23/09



W. WASHINGTON AVE ELEVATION

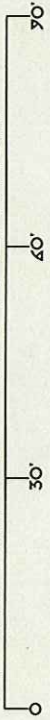

REVISED 3/9/09

PROJECT	MIXED USE BUILDING
LOCATION	425 W. Washington Avenue, Madison, WI
DATE	08/12 1/25/09
DESIGNER	DAVID FERCH, ARCHITECTS
DATE	2/17/09
SCALE	AS SHOWN
PROJECT NO.	12



METAL SUNSCREEN
CAST STONE

FACE BRICK

DECORATIVE METAL
GUARDRAILS

PREFINISHED METAL

CAST STONE

CAST STONE

SOUTH ELEVATION (NORTH SIMILAR)

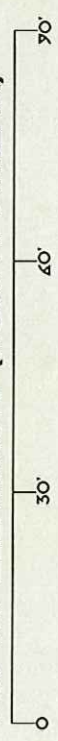

REVISED 3/9/08

PROJECT: MIXED USE BUILDING
425 W. Washington Avenue, Madison, WI

ARCHITECT: DAVID FERCH, ARCHITECT'S
1211 W. Washington Avenue, Madison, WI 53703
608.278.4000 FAX 608.278.4111

REV. 12/28/06
0812 - 1/28/07
2/11/08
3/9/08

13

W. WASHINGTON

64'-0"

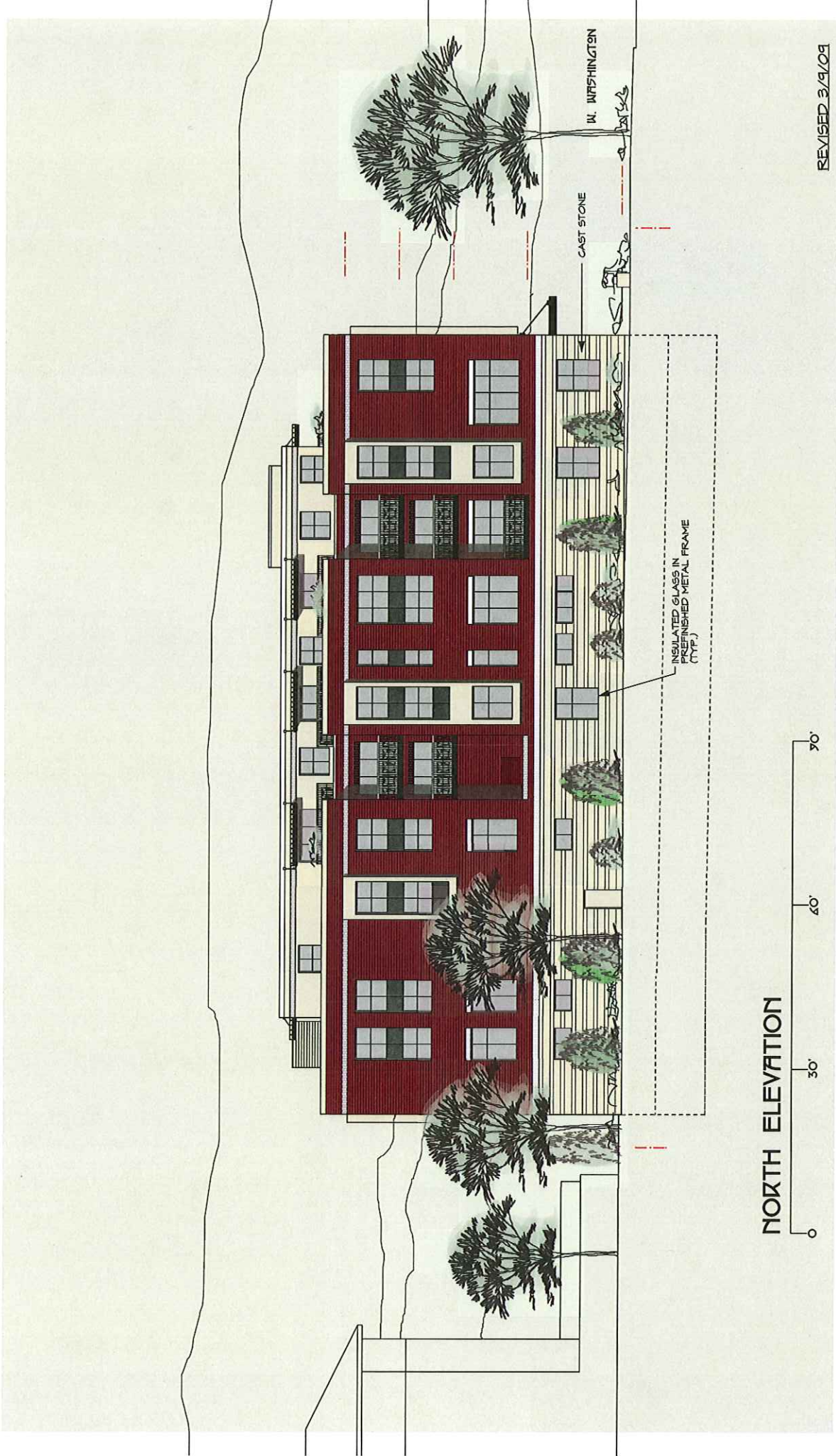

NORTH ELEVATION

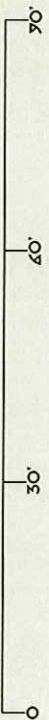

REVISED 3/9/08

PROJECT: MIXED USE BUILDING
 425 W. Washington Avenue, Madison, WI

ARCHITECT: DAVID FERCH, ARCHITECTS
 425 W. Washington Avenue, Madison, WI 53703
 (608) 255-1111

DATE: 08/12 - 1/28/08
 DRAWING NO.: 2/11/08
 SHEET NO.: 14

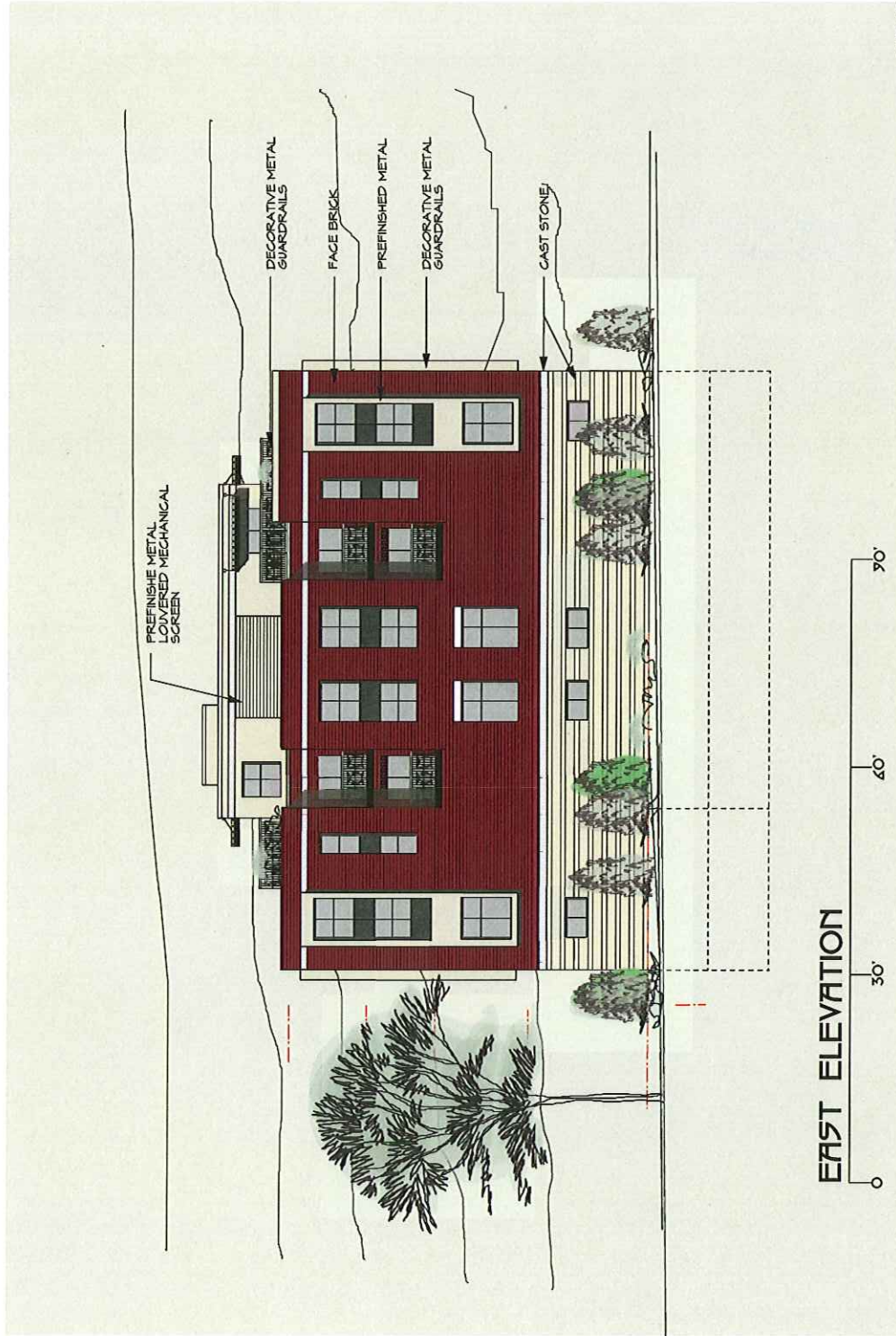

PREFINISHE METAL
LOWERED MECHANICAL
SCREEN

DECORATIVE METAL
GUARDRAILS

FACE BRICK

PREFINISHED METAL

DECORATIVE METAL
GUARDRAILS

CAST STONE

EAST ELEVATION

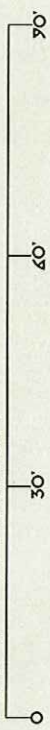

REVISED 3/9/09

PROJECT: MIXED USE BUILDING
425 W. Washington Avenue, Madison, WI

DATE: 1/28/09
DRAWN BY: [blank]
CHECKED BY: [blank]
SCALE: [blank]
SHEET NO. 15

