

ANNEXATION MAP

WATER UTILITY RESERVOIR SITE ANNEXED FROM
THE TOWN OF BURKE TO THE CITY OF MADISON
PER 66.0223 WI STATS (CITY ISLAND)

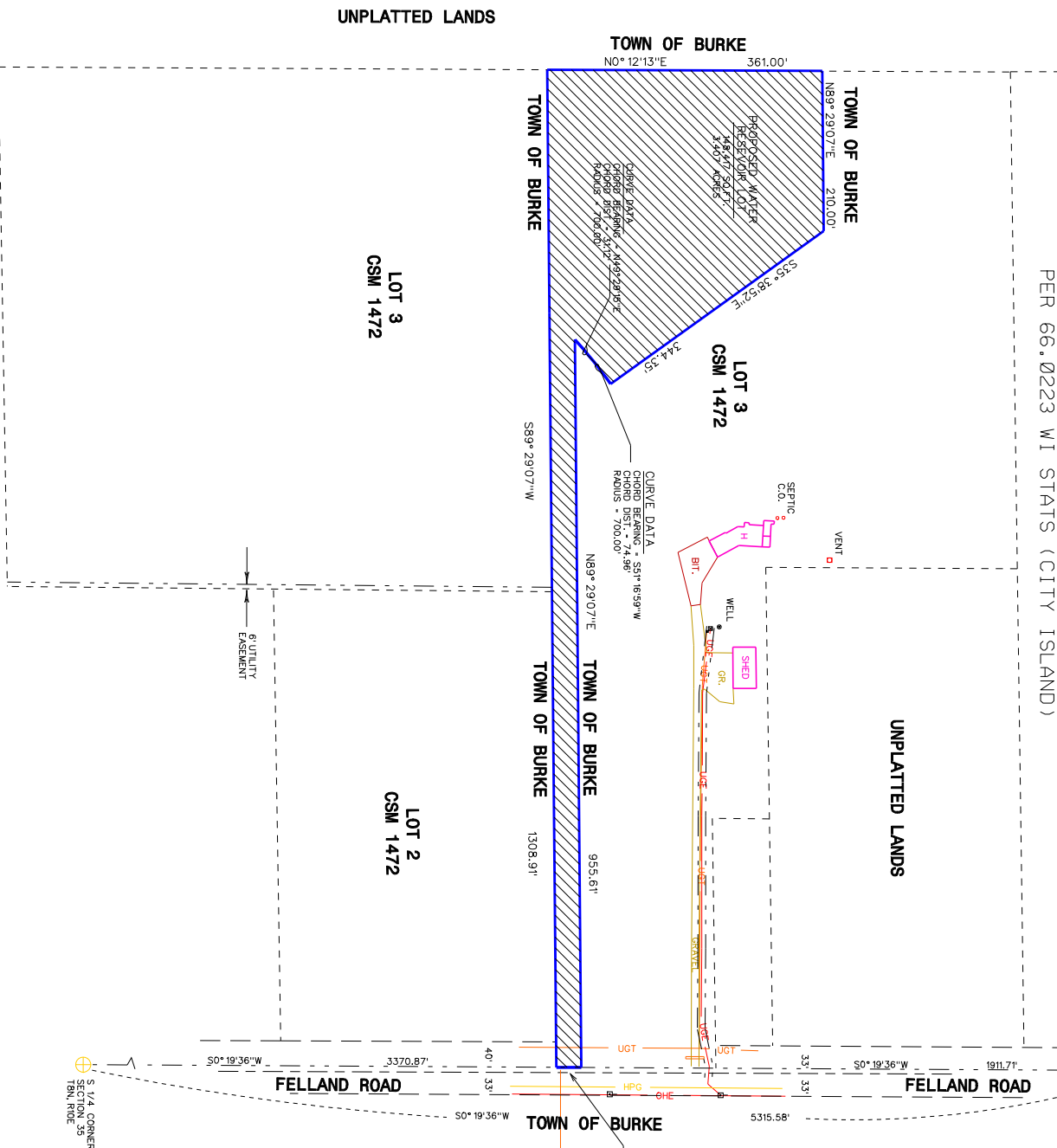

ORDINANCE NO.	-----
FILE ID NO.	-----
DATE ADOPTED	-----
DATE PUBLISHED	-----
ALDERMANIC DIST	17TH
AREA	3.407 ACRES OR 0.00532 SQ MILES

ANNEXATION AREA

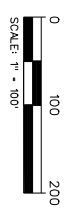

PROPOSED WATER RESERVOIR LOT

DESCRIPTION: Part of Lot 3, Certified Survey, Map Number 1472, recorded in Volume 6 on Pages 165 and 166 of Certified Survey, Maps, Dane County, Register of Deeds, Madison, Wisconsin, more fully described as follows:

Commencing at the N 1/4 corner of said Section 35, thence S0°19'36"W, along the east line of said Section 35, a distance of 3370.87 feet to the north line of Lot 2 of said CSM, 1308.91 feet; thence S89°29'07"W, along the north line of Lot 2, a distance of 955.61 feet to the west line of said Lot 3; thence N0°12'13"W, along said west line, 361.00 feet; thence N89°29'07"E, 210.00 feet; thence S35°38'52"E, along said east line, 430.00 feet to the north line of Lot 3; thence S0°19'36"W, along said north line of Lot 3, a distance of 3370.87 feet to the point of beginning.

Parcel contains 3.407 acres, more or less, including road right-of-way.

Parcel is subject to road right-of-way along its easterly boundary, as shown.

MEAD & HUNT, INC.
6501 WATTS ROAD, SUITE 101
MADISON, WISCONSIN 53719-2700
PHONE: 608-278-5300
FAX: 608-273-6391

REVISED 7/27/99

Proj. No. C 173B
Sheet 1 of 1
Job No. M3-97F
#FILE#

ANNEXATION MAP PREPARED BY CITY OF MADISON ENGINEERING DIVISION
ENGINEERING PROJECT NO. 53W0325